Accommodation Fact Sheet

Mitsis La Vita Beach Hotel

Georgiou Papanikolaou 28
85 100, Rhodos-City, Rhodos,
Greece
Phone: +30 22410 24 911 Fax: +30 22410 24 912
E-mail: lavita.res@mitsishotels.com
Website: www.lavita.mitsishotels.com
GIATA: 39483

Code:	AMTSGR0JKC
Search Code:	RHO1408
Type:	Hotel
Class:	Standard
Local Rating:	4 Star
Featured Rating:	4 Star

Destination:	Dodecanese Islands -Rhodos
Handling:	MTS Incoming Greece -Rhodos
Group:	
Chain:	Mitsis Hotels
Owner:	Axisdata - TK Internal IT Provider

Lat:	36.45377789421149
Lng:	28.219487106110144

Photo Gallery



Hotel

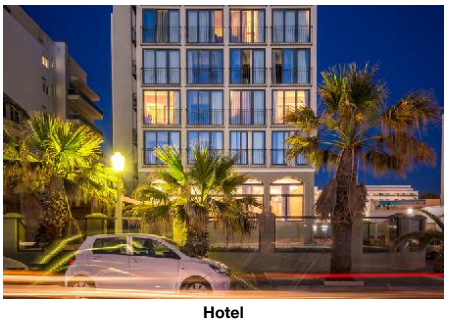

Hotel



Pool

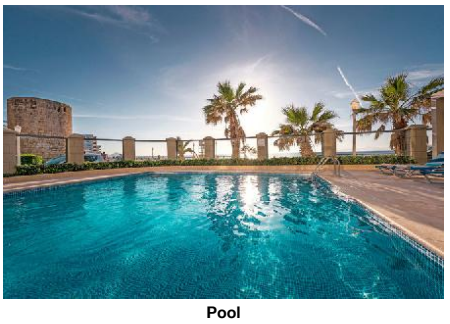

Pool

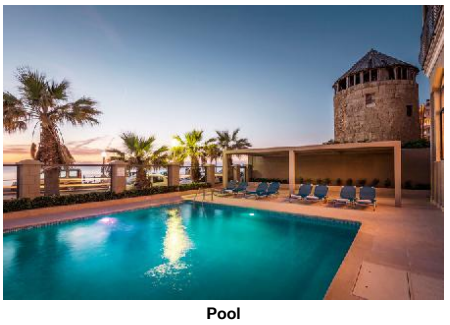

Pool

Descriptions

Descriere generală
Hotelul Mitsis La Vita Beach Hotel, care este deosebit de popular printre cei aflați în luna de miere, este situat la cca. 500 m de Rhodes Town. Cea mai apropiată plajă, o plajă de piatră se află la doar câțiva metri distanță. Pe plajă sunt disponibile șezlonguri și umbrele de soare la un cost suplimentar. Centrul turistic al stațiunii se află la aprox. 500 m. Diverse magazine se află la aprox. 2 km de hotel. La cele mai apropiate baruri și restaurante se poate ajunge într-un timp foarte scurt. De asemenea, la cca. 3 km de hotel este un cinematograf. Următoarele atracții pot fi accesate de la hotel: Old Town (cca. 1 km) și Lindos (cca. 56 km). Există posibilitatea de a închiria mașini și motociclete. De asemenea, aveți în apropiere o stație de autobuz (cca. 500 m) și o stație de taxi (cca. 50 m) cea ce vă garantează mobilitatea pe insulă. Pentru îngrijiri medicale în caz de urgență, există un spital la cca. 5 km distanță. Aeroportul (RHO) se află la aprox. 17 km.

Facilități
Hotelul de oraș dispune de 7 etaje și peste 126 camere. Acesta oferă oaspeților săi recepție (check-in de la 14:00, check out până la 12:00), lobby cu bar, lift, aer condiționat și seif (gratuit). Pentru a satisface apetitul vă stau la dispoziție un restaurant cu aer condiționat. Accesul la internet WiFi este disponibil gratuit pentru oaspeții hotelului. Serviciul de menaj este gratuit. Room service, spălătorie și serviciul medical sunt disponibile la un cost suplimentar.

Piscină
Zona exterioară a hotelului include o piscină cu apă sărată (deschisă din aprilie până în octombrie). La piscină sunt disponibile gratuit șezlonguri și umbrele de soare.

Catering
Mic dejun (între orele 07:00 - 10:30) bufet suedez. Demipensiunea include micul dejun și cina.

Sport/Leisure
Există serviciu de închiriere de biciclete.

Informații suplimentare
Pentru anumite facilități sau activități se pot aplica taxe suplimentare. Unele servicii depind de anotimp și de condițiile climatice locale. Limbi de serviciu: engleză, germană, italiană și greacă. Carduri de credit: Euro/MasterCard și Visa.

Einzelbelegung Zimmer:
Dotate cu pat twin, pat pentru bebeluși (gratuit), pardoseală cu gresie, ceainic (gratuit), balcon, acces la internet (gratuit), seif (gratuit) și TV prin satelit precum și aer condiționat reglabil individual (din aprilie până în octombrie). Baie cu cadă. Prosoapele și lenjeria de pat se schimbă zilnic.

Doppel Zimmer (Seitlicher Meerblick):
Dotate cu pat twin, pat pentru bebeluși (gratuit), pardoseală cu gresie, ceainic (gratuit), balcon, acces la internet (gratuit), seif (gratuit) și TV prin satelit precum și aer condiționat reglabil individual (din aprilie până în octombrie). Baie cu cadă. Prosoapele și lenjeria de pat se schimbă zilnic. Dimensiune: 26 m².

Doppel Zimmer (Seitlicher Meerblick, Balkon):
Cameră cu pat twin, pat pentru bebeluși (gratuit), pardoseală cu gresie, ceainic (gratuit), balcon, acces la internet (gratuit), seif (gratuit) și TV prin satelit precum și aer condiționat reglabil individual (din aprilie până în octombrie). Baie cu cadă. Prosoapele și lenjeria de pat se schimbă zilnic.

Doppel Zimmer (Meerblick):
Dotate cu pat twin, pat pentru bebeluși (gratuit), pardoseală cu gresie, ceainic (gratuit), balcon, acces la internet (gratuit), seif (gratuit) și TV prin satelit precum și aer condiționat reglabil individual (din aprilie până în octombrie). Baie cu cadă. Prosoapele și lenjeria de pat se schimbă zilnic.

Doppel Zimmer (Meerblick, Balkon):
Cameră cu pat twin, pat pentru bebeluși (gratuit), pardoseală cu gresie, ceainic (gratuit), balcon, acces la internet (gratuit), seif (gratuit) și TV prin satelit precum și aer condiționat reglabil individual (din aprilie până în octombrie). Baie cu cadă. Prosoapele și lenjeria de pat se schimbă zilnic.

Service Units

RM00TWLSB0 - Twin Cameră (LateralSeaView, Balcon)

Room Facilities			
- Balcony		- Bathroom	
- Bathtub		- No.Bathrooms:	1
- Baby Cot	free of charge	- Twin Bed	
- Room Size			
- Fire Alarm		- Floor-Type	Tiled
Room Amenities			
- Air-Conditioning	Individual Apr Oct	- TV	SAT TV
- Internet	free of charge	- Safe	free of charge
- Phone		- Mini Fridge	free of charge
- Kettle Tea-Coffee	free of charge	- Bed Linen	Daily free of charge
- Hairdryer		- Bath Towels	Daily free of charge

RM00TWLS00 - Twin Cameră (LateralSeaView)

Room Facilities			
- Balcony		- Bathroom	

Accommodation Fact Sheet

Mitsis La Vita Beach Hotel

Georgiou Papanikolaou 28
85 100, Rhodos-City, Rhodos,
Greece
Phone: +30 22410 24 911 Fax: +30 22410 24 912
E-mail: lavita.res@mitsishotels.com
Website: www.lavita.mitsishotels.com
GIATA: 39483

Code: AMTSGR0JKC
Search Code: RHO1408
Type: Hotel
Class: Standard
Local Rating: 4 Star
Featured Rating: 4 Star

Destination: Dodecanese Islands -Rhodos
Handling: MTS Incoming Greece -Rhodos
Group:
Chain: Mitsis Hotels
Owner: Axisdata - TK Internal IT Provider

Lat: 36.45377789421149
Lng: 28.219487106110144



Double Standard Room Sea View



Double Standard Room Sea View



Double Standard Room Sea View



Double Standard Room Sea View



Double Standard Room Sea View

- Bathtub		- No.Bathrooms:	1
- Baby Cot	free of charge	- Twin Bed	
- Room Size			
- Fire Alarm		- Floor-Type	Tiled
Room Amenities		- TV	SAT TV
- Air-Conditioning	Individual Apr Oct		
- Internet	free of charge	- Safe	free of charge
- Phone		- Mini Fridge	free of charge
- Kettle Tea-Coffee	free of charge	- Bed Linen	Daily free of charge
- Hairdryer		- Bath Towels	Daily free of charge

RM00TWSV00 - Twin Cameră (Vedere la mare)

Room Facilities		- Bathroom	
- Balcony			
- Bathtub		- No.Bathrooms:	1
- Baby Cot	free of charge	- Twin Bed	
- Fire Alarm		- Floor-Type	Tiled
Room Amenities		- TV	SAT TV
- Air-Conditioning	Individual Apr Oct		
- Internet	free of charge	- Safe	free of charge
- Phone		- Mini Fridge	free of charge
- Kettle Tea-Coffee	free of charge	- Bed Linen	Daily free of charge
- Hairdryer		- Bath Towels	Daily free of charge

RM00TWSVB0 - Twin Cameră (Vedere la mare, Balcon)

Room Facilities		- Bathroom	
- Balcony			
- Bathtub		- No.Bathrooms:	1
- Baby Cot	free of charge	- Twin Bed	
- Room Size			
- Fire Alarm		- Floor-Type	Tiled
Room Amenities		- TV	SAT TV
- Air-Conditioning	Individual Apr Oct		
- Internet	free of charge	- Safe	free of charge
- Phone		- Mini Fridge	free of charge
- Kettle Tea-Coffee	free of charge	- Bed Linen	Daily free of charge
- Hairdryer		- Bath Towels	Daily free of charge

RM00IN0000 - SingleUse Cameră

Room Facilities		- Bathroom	
- Balcony			
- Bathtub		- No.Bathrooms:	1
- Baby Cot	free of charge	- Twin Bed	
- Room Size			
- Fire Alarm		- Floor-Type	Tiled
Room Amenities		- TV	SAT TV
- Air-Conditioning	Individual Apr Oct		
- Internet	free of charge	- Safe	free of charge
- Phone		- Mini Fridge	free of charge
- Kettle Tea-Coffee	free of charge	- Bed Linen	Daily free of charge
- Hairdryer		- Bath Towels	Daily free of charge

Board & Mealplan

Halfboard
- Includes Breakfast
- Includes Dinner

Facts

General Facilties

- Reception

Honeymooners

- Fruit Basket in Room

Accommodation Fact Sheet

Mitsis La Vita Beach Hotel

Georgiou Papanikolaou 28
85 100, Rhodos-City, Rhodos,
Greece
Phone: +30 22410 24 911 Fax: +30 22410 24 912
E-mail: lavita.res@mitsishotels.com
Website: www.lavita.mitsishotels.com
GIATA: 39483

Code: AMTSGR0JKC
Search Code: RHO1408
Type: Hotel
Class: Standard
Local Rating: 4 Star
Featured Rating: 4 Star

Destination: Dodecanese Islands -Rhodos
Handling: MTS Incoming Greece -Rhodos
Group:
Chain: Mitsis Hotels
Owner: Axisdata - TK Internal IT Provider

Lat: 36.45377789421149
Lng: 28.219487106110144

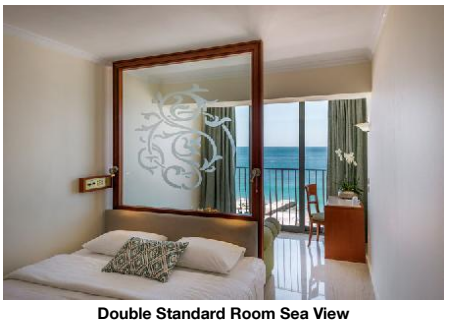

Double Standard Room Sea View

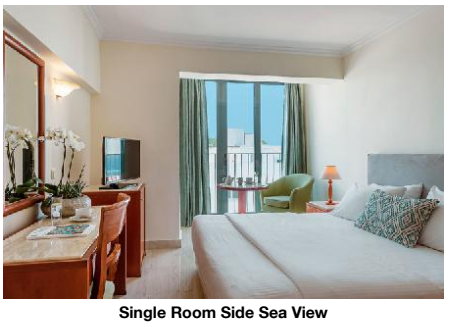

Single Room Side Sea View



Standard Room Side Sea View



Standard Room Side Sea View



Standard Room Side Sea View

Bathing Facilities

- Bathing Facilities

Swimming Pool

- Outdoor Pool: 1; 312; Saltwater; Open Seasonally: Yes; Apr; Oct
- Sunshades at Pool: free of charge
- Sunbeds at Pool: free of charge
- Towels at Pool: free of charge but w. deposit

Beach

- Beach Type: rocky
- Public Beach
- Sunshades on Beach: extra fee
- Sunbeds on Beach: extra fee

Food & Beverage

- Food & Beverage

Dining Room

- Air-Conditioning
- Smoking Allowed: No

Restaurants

- No. of Restaurants: 1
- Main Restaurant: Buffet

Bars

- No. of Bars: 1
- Lobby Bar

Beverage

- Water & Softdrinks
- Coffee & Tea
- Beer
- Wine
- National Spirits
- International Spirits

Breakfast

- Breakfast Type: Breakfast Buffet; 07:00 - 10:30

Dinner

- Main Course: Buffet; 18:30 - 21:30

Hotel Facilities

- Hotel Facilities

General Facilties

- Lobby
- Air-Conditioning: Individual; Apr; Oct
- Elevator: 1
- Lounge

Guest Amenities

- Internet: Wi-Fi/HotSpots (free)
- Room Service: extra fee
- Luggage Storage
- Hotel Safe: free of charge
- Laundry Service: extra fee
- Medical Service: extra fee
- Wake Up Calls
- Maid Service/ Housekeeping: free of charge; Daily

Rentals

- Bike Rental: extra fee
- Motorbike Rental
- Car Rental

Locations & Distances

- Locations & Distances

Cities

- City 1: Rhodes Town; 500 m; 5 min

Recreation Area

- Beach: Psaropoula; 50 m

Public Transport

- Public Bus Stop: 500 m
- Taxi Stand: 50 m

Medical Locations

- Hospital: 5 km
- Pharmacy: 100 m
- Doctor: 150 m
- Dentist: 1 km

Other Locations

- Town Centre: 500 m
- Tourist Center: 500 m
- Restaurants/Bars: 100 m
- Cinema: 3 km
- Shopping Center: 2 km
- Attraction 1: Old Town; 1 km
- Attraction 2: Lindos; 56 km

Object Information

- Object Information

Property

- Construction Year: 1975
- Last Renovation: 2014; Partial
- No. Buildings: 1
- Nr. Clădiri anexe: 0
- No. Floors (max): 7
- Total Units/Rooms: 126
- Total Beds: 270
- Voltage: 220 V

Reception

- Reception: 24h Service: Yes
- Languages Spoken: English, German, Italian, Greek

Accommodation Fact Sheet

Mitsis La Vita Beach Hotel

Georgiou Papanikolaou 28
85 100, Rhodos-City, Rhodos,
Greece
Phone: +30 22410 24 911 Fax: +30 22410 24 912
E-mail: lavita.res@mitsishotels.com
Website: www.lavita.mitsishotels.com
GIATA: 39483

Code:	AMTSGR0JKC	Destination:	Dodecanese Islands -Rhodos		
Search Code:	RHO1408	Handling:	MTS Incoming Greece -Rhodos		
Type:	Hotel	Group:			
Class:	Standard	Chain:	Mitsis Hotels		
Local Rating:	4 Star	Owner:	Axisdata - TK Internal IT Provider	Lat:	36.45377789421149
Featured Rating:	4 Star			Lng:	28.219487106110144



Standard Room Side Sea View

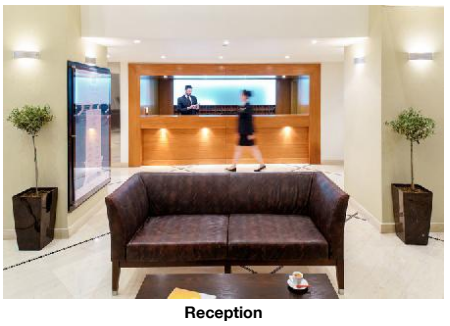

Reception

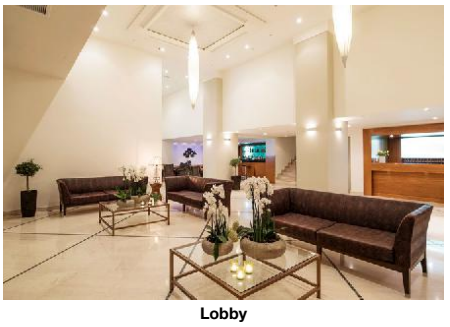

Lobby

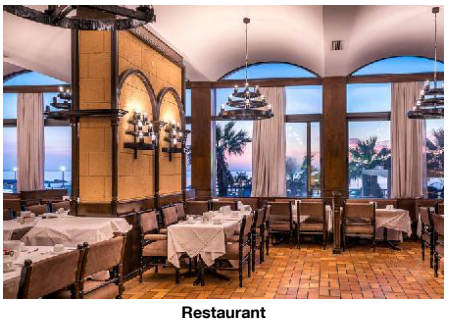

Restaurant



Restaurant

Policies

- Check-In Time:	14:00	- Check-Out Time:	12:00
- Payment Type:	Euro/Master Card, Visa Card	- Pets Allowed:	No
- Groups Allowed:	Yes	- Hen/Stag Parties:	Yes
- Smoking Allowed:	In Signed Areas Balcony/Terrace only		

Themes

- Themes

Target Group
- Honeymooners

Hotel Type
- Beachfront Hotel
- City Hotel

Incidents & Errata

Errata

Restaurant pentru cină	Action: at nearby property (joined services) Distance: 50 m Comment: Dinner is served at Mitsis Petit Palais, only breakfast is served at La Vita Hotel.
Facilități sezoniere	Comment: Wi-Fi in rooms low speed free of charge, Hi speed with extra fee.
Impozit plătibil la nivel local	type: city tax Currency: EUR charge cycle: per Room per Night 01.01.2018

Points of interest (Rhodos-City)

Main Locations

Main Airport: Rhodes Airport (Distance 17.00Km, 25.00min)

Accommodation Fact Sheet

Mitsis La Vita Beach Hotel

Georgiou Papanikolaou 28
85 100, Rhodos-City, Rhodos,
Greece
Phone: +30 22410 24 911 Fax: +30 22410 24 912
E-mail: lavita.res@mitsishotels.com
Website: www.lavita.mitsishotels.com
GIATA: 39483

Code: AMTSGR0JKC
Search Code: RHO1408
Type: Hotel
Class: Standard
Local Rating: 4 Star
Featured Rating: 4 Star

Destination: Dodecanese Islands -Rhodos
Handling: MTS Incoming Greece -Rhodos
Group:
Chain: Mitsis Hotels
Owner: Axisdata - TK Internal IT Provider

Lat: 36.45377789421149
Lng: 28.219487106110144

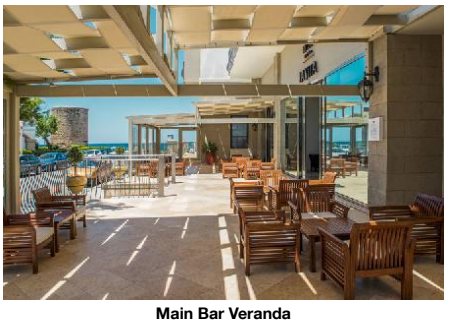

Main Bar Veranda



Main Bar Veranda

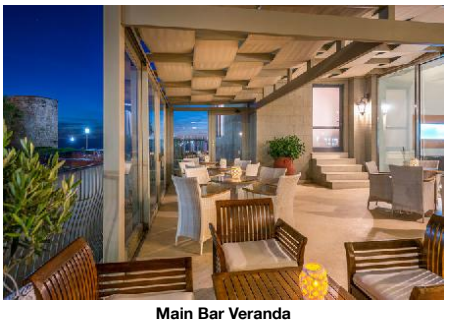

Main Bar Veranda

Accommodation Stock Sheet

Mitsis La Vita Beach Hotel

Georgiou Papanikolaou 28
85 100, Rhodos-City, Rhodos,
Greece
Phone: +30 22410 24 911 Fax: +30 22410 24 912
E-mail: lavita.res@mitsishotels.com
Website: www.lavita.mitsishotels.com

GIATA: 39483

Code:	AMTSGR0JKC	Destination:	Dodecanese Islands -Rhodos		
Search Code:	RHO1408	Handling:	MTS Incoming Greece -Rhodos		
Type:	Hotel	Group:			
Class:	Standard	Chain:	Mitsis Hotels		
Local Rating:	4 Star	Owner:	Axisdata - TK Internal IT Provider	Lat:	36.45377789421149
Featured Rating:	4 Star			Lng:	28.219487106110144

Image Route:

http://tkimages.axisdata.net/ImageConverter.php?size=display&height=300&hotel=AMTSGR0JKC&filename=AMTSGR0JKC_961092.jpg - Hotel
http://tkimages.axisdata.net/ImageConverter.php?size=display&height=300&hotel=AMTSGR0JKC&filename=AMTSGR0JKC_961094.jpg - Hotel
http://tkimages.axisdata.net/ImageConverter.php?size=display&height=300&hotel=AMTSGR0JKC&filename=AMTSGR0JKC_961096.jpg - Pool
http://tkimages.axisdata.net/ImageConverter.php?size=display&height=300&hotel=AMTSGR0JKC&filename=AMTSGR0JKC_961098.jpg - Pool
http://tkimages.axisdata.net/ImageConverter.php?size=display&height=300&hotel=AMTSGR0JKC&filename=AMTSGR0JKC_961100.jpg - Pool
http://tkimages.axisdata.net/ImageConverter.php?size=display&height=300&hotel=AMTSGR0JKC&filename=AMTSGR0JKC_961102.jpg - Double Standard Room Sea View
http://tkimages.axisdata.net/ImageConverter.php?size=display&height=300&hotel=AMTSGR0JKC&filename=AMTSGR0JKC_961104.jpg - Double Standard Room Sea View
http://tkimages.axisdata.net/ImageConverter.php?size=display&height=300&hotel=AMTSGR0JKC&filename=AMTSGR0JKC_961106.jpg - Double Standard Room Sea View
http://tkimages.axisdata.net/ImageConverter.php?size=display&height=300&hotel=AMTSGR0JKC&filename=AMTSGR0JKC_961108.jpg - Double Standard Room Sea View
http://tkimages.axisdata.net/ImageConverter.php?size=display&height=300&hotel=AMTSGR0JKC&filename=AMTSGR0JKC_961110.jpg - Double Standard Room Sea View
http://tkimages.axisdata.net/ImageConverter.php?size=display&height=300&hotel=AMTSGR0JKC&filename=AMTSGR0JKC_961112.jpg - Double Standard Room Sea View
http://tkimages.axisdata.net/ImageConverter.php?size=display&height=300&hotel=AMTSGR0JKC&filename=AMTSGR0JKC_961114.jpg - Single Room Side Sea View
http://tkimages.axisdata.net/ImageConverter.php?size=display&height=300&hotel=AMTSGR0JKC&filename=AMTSGR0JKC_961116.jpg - Standard Room Side Sea View
http://tkimages.axisdata.net/ImageConverter.php?size=display&height=300&hotel=AMTSGR0JKC&filename=AMTSGR0JKC_961118.jpg - Standard Room Side Sea View
http://tkimages.axisdata.net/ImageConverter.php?size=display&height=300&hotel=AMTSGR0JKC&filename=AMTSGR0JKC_961120.jpg - Standard Room Side Sea View
http://tkimages.axisdata.net/ImageConverter.php?size=display&height=300&hotel=AMTSGR0JKC&filename=AMTSGR0JKC_961122.jpg - Standard Room Side Sea View
http://tkimages.axisdata.net/ImageConverter.php?size=display&height=300&hotel=AMTSGR0JKC&filename=AMTSGR0JKC_961124.jpg - Reception
http://tkimages.axisdata.net/ImageConverter.php?size=display&height=300&hotel=AMTSGR0JKC&filename=AMTSGR0JKC_961126.jpg - Lobby
http://tkimages.axisdata.net/ImageConverter.php?size=display&height=300&hotel=AMTSGR0JKC&filename=AMTSGR0JKC_961128.jpg - Restaurant
http://tkimages.axisdata.net/ImageConverter.php?size=display&height=300&hotel=AMTSGR0JKC&filename=AMTSGR0JKC_961130.jpg - Restaurant
http://tkimages.axisdata.net/ImageConverter.php?size=display&height=300&hotel=AMTSGR0JKC&filename=AMTSGR0JKC_961132.jpg - Main Bar Veranda
http://tkimages.axisdata.net/ImageConverter.php?size=display&height=300&hotel=AMTSGR0JKC&filename=AMTSGR0JKC_961134.jpg - Main Bar Veranda
http://tkimages.axisdata.net/ImageConverter.php?size=display&height=300&hotel=AMTSGR0JKC&filename=AMTSGR0JKC_961136.jpg - Main Bar Veranda