NH COLLECTION
DUBAI THE PALM



Factsheet

NH Collection Dubai The Palm invites guests to revel in the unique delights of the city from its prime location while enjoying outstanding service at the hotel. Just steps from the modern property is the exclusive private beach club, overlooked by the hotel's rooftop infinity pool.

Guests can feel relaxed after visiting one of the NH Collection spa's three treatment rooms or invigorated from a session at the hotel's gym, open 24/7. NH Collection Kids Club is open for use by our guests aged 4 to 12 years old from 10:00 to 19:00 each day.

feel
the extraordinary

A captivating location...

Address: NH Collection
Dubai The Palm,
Palm Jumeirah, Dubai, UAE

Telephone:
+971 (0)4 549 7777
Fax:
+971 4 549 7788

Email:
dubaithepalm@nhcollection.com
reservations.ndpj@nhcollection.com

Web Address:
https://www.nh-collection.com/

nh COLLECTION
DUBAI THE PALM

Accommodation

Chic and inspiring décor mixes seamlessly with splashes of authentic local character in these airy and modern spaces, fitted with large, comfortable, king- or twin-sized beds. Look out from your windows across the bustling city of Dubai, just waiting for you to explore.

Rooms

Standard Room
Wind down and disconnect in your large modern bed amidst elegant neutral tones and contemporary furniture. Feel the stimulation of reconnecting with free high-speed WiFi, or by looking out to the city on your doorstep.

Superior Room
Comfort is king in the class-leading space of these superior rooms with a balcony. Guests traveling for leisure or business will feel the freedom as they enjoy all the modern conveniences of these generous and inspiring rooms.

Premium Room
Enjoy the elevated details and distinctive décor of these exclusive premium rooms with a balcony. Feel the quality of the exquisitely crafted marble bathroom and stimulating rainfall shower.

Premium Sea View Room
Connect to the calming energy of the sand and sea outside as you enjoy your view from the balcony, elegantly decorated in soft blue, beige, and white. Wash away the day in your rainfall shower and rest in your large modern bed, ready for more adventures tomorrow. Enjoy exclusive access to the NH Collection Premium Lounge.

Deluxe Room
Explore Dubai with your loved ones from these large contemporary rooms which comfortably accommodate two adults and two children. Rest indoors or on your spacious balcony between your daily explorations.

One Bedroom Sea View Suite
Spread out and find the space you need to achieve anything your day calls for. Work privately and professionally at the ample desk in its separate room. Relax or entertain in the spacious living room and dining area. This chic, modern suite provides everything you could need. Savor the benefits of exclusive access to the NH Collection Premium Lounge.

NH Collection Premium Lounge gives guests access to snacks and beverages throughout the day, afternoon tea and two hours of alcoholic beverages each evening.

Apartments

Studio
Let the holiday feeling in when you check in to a refined and comfortable room with a spacious bathroom. Enjoy the freedom to prepare your own meals in the fully equipped kitchenette of your expansive modern studio.

Superior Studio
Enhance your comfort and relax in a superior studio complete with all the home and kitchen facilities you may need. Spread out in the generous space amidst the stylish features and ergonomically designed furniture.

One Bedroom Apartment
Feel at home when you stay in a large one-bedroom apartment with separate lounge and dining areas and a fully fitted kitchen. Choose to rest in the comfortable queen-sized bed of your private bedroom, or put your feet up in front of the television on the contemporary lounge sofa.

Superior One Bedroom Apartment
Let convenience be matched by elegance in this superior home from home. Gain privacy and flexibility in different rooms with enhanced facilities and a fully fitted kitchenette.

Superior One Bedroom Sea View Apartment
Feel your connection to the world outside when you stay in this well appointed seaview apartment that easily accommodates up to two adults and two children. The private bedroom and separate living space make room for family and friends to enjoy Dubai.



nh COLLECTION
DUBAI THE PALM

Accommodation

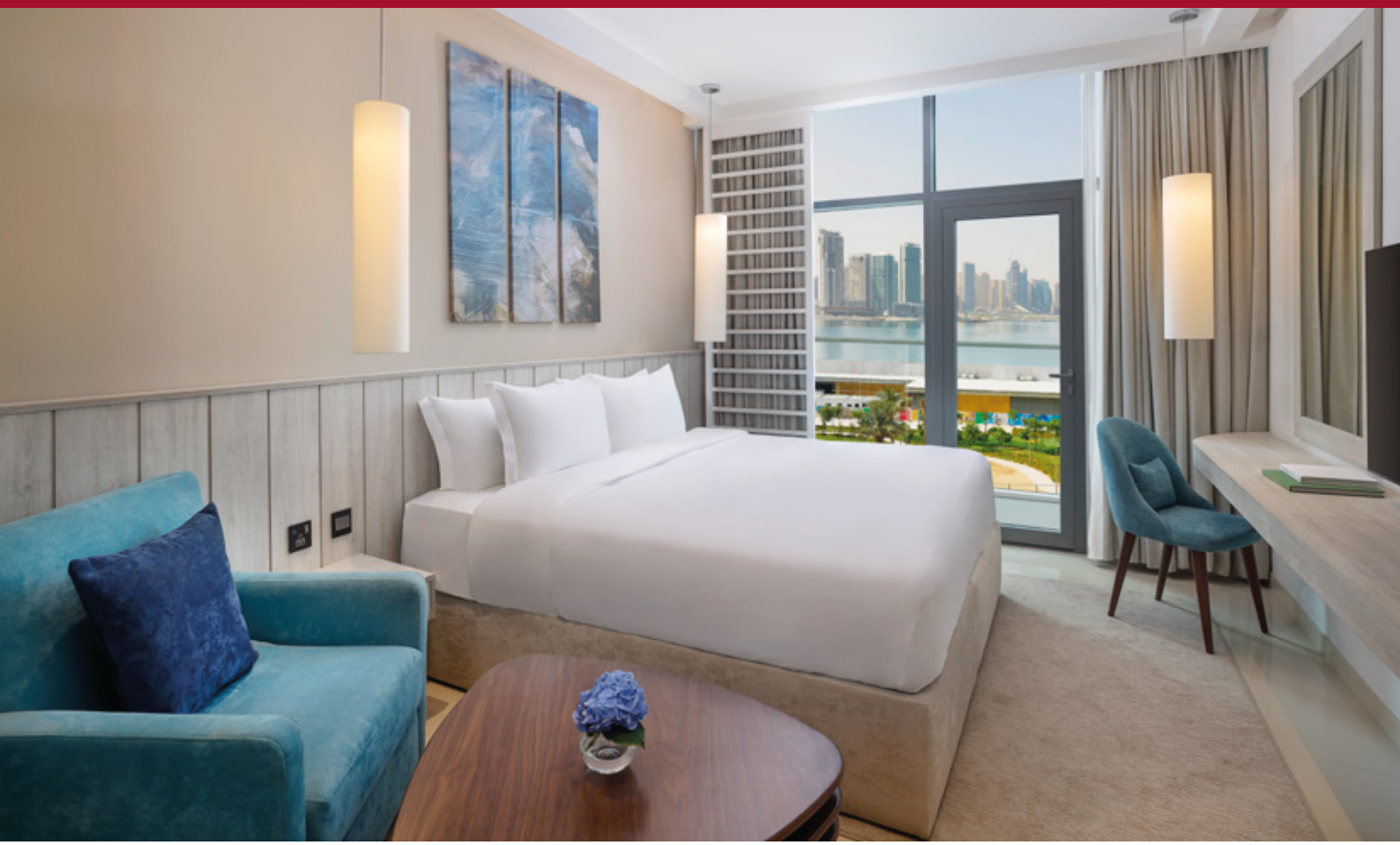

Guest Services

- Concierge services
- Guest Relations desk
- Accessible hotel
- Laundry service
- Complimentary WiFi throughout the hotel
- Valet parking

Room/Suite

- King/Twin beds
- Complimentary WiFi
- Flat screen television
- Individually controlled air conditioning
- Coffee and tea making facilities
- Minibar with a selection of spirits
- Telephone, hair dryer, and safe box

Apartment Features

- King beds
- Complimentary WiFi
- Flat screen television
- Individually controlled air conditioning
- Kitchen, coffee and tea making facilities
- Fridge, stove, microwave, washing machine
- Telephone, hair dryer, and safe box







nh COLLECTION
DUBAI THE PALM

Accommodation

Room Type	Total	Area (SQ. M)	Occupancy
Standard Room	20	30	2 adults + 1 child
Superior Room	136	32	2 adults + 1 child
Premium Room	25	35	2 adults + 1 child
Premium Sea View Room	23	35	2 adults + 1 child
Deluxe Room	12	45	2 adults + 2 children or 3 adults
One Bedroom Sea View Suite	11	64	2 adults + 2 children or 3 adults
Studio	180	34	2 adults + 1 child
Superior Studio	18	52	2 adults + 1 child
One Bedroom Apartment	42	60	2 adults + 2 children or 3 adults
Superior One Bedroom Apartment	40	65	2 adults + 2 children or 3 adults
Superior One Bedroom Sea View Apartment	26	65	2 adults + 2 children or 3 adults



NH COLLECTION
DUBAI THE PALM

Dining

Delicious dining is available throughout your stay in Maiora, an all day dining restaurant where you can enjoy international delicacies and local specialties. Tasty casual bites can also be found in Revo Café or at Seven Sports Bar. Tempting refreshments are available for your indulgence at Té Lounge, or you can feel the air on your skin when you visit SEEN Restaurant & Bar beside our iconic rooftop infinity pool. In-room dining is on offer at any hour of the day or night from a selection of remarkable international dishes.

Maiora

Indulge in an array of exquisitely prepared international dishes, at NH Collection Dubai The Palm's main all day dining restaurant. Taste the authentic flavors of the region and sample delicious delicacies from around the world.

Cuisine: International
Timing: Breakfast 06:30 to 10:30
Lunch 12:30 to 15:00
Dinner 18:30 to 22:30
Capacity: 224 seats indoor, 101 seats outdoor

Seen

SEEN Restaurant & Bar Dubai is a multi-story, multi-sensory playground overlooking the city skyline and Dubai Eye. A menu of Modern European cuisine influenced by Spanish, Italian, South American with a touch of Asian designed by our culinary gurus is cooked to perfection and served up in style as the city sparkles below. Head to the lounge, deck, or stunning rooftop for sensual beats and worldly cocktails by an award-winning mixology team.

Cuisine: European-South American-Asian
Timing: 18:00 to 02:00
Capacity: 202 seats + 80 sun loungers



nh COLLECTION
DUBAI THE PALM

Dining

Té Lounge

Meet, chat, and take the weight off your feet at this light dining lobby lounge. Feel inspired by healthy specials, assorted tea options, hot drinks, and light baked goods.

Cuisine: International light fare including healthy specials
Timing: 10:00 to 20:00
Capacity: 25 seats

Seven Sports Bar

Gather around the Seven Sports Bar's large TV screens for your favorite sporting event and order hot classic bar snacks to eat as you watch.

Cuisine: International (Classic Bar Food)
Timing: 12:00 to 02:00
Capacity: 73 seats + 20 standing







Revo Café

Recharge and refresh with expertly crafted healthy options and delicious international dishes in a chic urban setting.

Cuisine: International with healthy highlights
Timing: 07:00 to 21:00
Capacity: 70 seats

In-room Dining

Treat yourself to a mouthwatering meal in the comfort and privacy of your room or suite. Take your pick from the wide selection of restaurant menus with dishes delivered to order.

Cuisine: International
Timing: Available 24/7



NH COLLECTION
DUBAI THE PALM

Recreation and Leisure



Guests staying at NH Collection Dubai The Palm can feel the thriving energy of the city in this beachfront hotel. Feel warmed by the sun at our exclusive private beach club, where outstanding service is the norm. The hotel's rooftop infinity pool invites you to feel inspired by the iconic Dubai views. Revitalizing treatments await at one of the NH Collection Spa's three treatment rooms after energizing at the hotel gym. Guests ages from 4 to 12 years old can have fun at the hotel's Kids Club, open daily.

NH Collection Premium Lounge

Available exclusively for the guests staying in our Premium Sea View Rooms and One Bedroom Sea View Suites. Designed with style and comfort in mind, our Premium Lounge offers a wide selection of complimentary food, beverages, and services.

Available daily from 07:00 to 21:00.

Premium Lounge offers:
- Breakfast buffet served daily from 07:00 to 10:30
- Afternoon tea from 14:00 to 16:00
- Happy hours from 17:00 to 19:00
- Complimentary access for children up to 11 years old sharing a room with their parents

- **Rooftop infinity swimming pool**
  Timing: 09:00 to 19:00
- **Fully-equipped gym**
  Timing: 24/7
- **The Spa**
  Timing: 10:00 to 21:00
- **Kids Club**
  Timing: 10:00 to 19:00

Nearby
- West Palm public beach, direct access from hotel
- Nakheel Mall just 100m away
- Palm Fountain at The Pointe
- Aquaventure Waterpark

NH COLLECTION
DUBAI THE PALM

Meeting Rooms

Four meeting rooms and a conference room are available at NH Collection Dubai The Palm, offering meetings with contemporary style and high speed WIFI in an unrivaled location within the city

Rooms can be hired for business and social use including private meetings and intimate celebrations. Catering and planning assistance can also be arranged.



Venue	Area (SQ. M)	Theatre	Classroom	Cabaret	Board Room	U-Shape	Banquet Dinner	Cocktail Reception
Navarra Conference Room	75	40	32	25	22	20	30	45
Cataluña Meeting Room	55	N/A	N/A	N/A	15	N/A	N/A	N/A
Galicia Meeting Room	55	N/A	N/A	N/A	15	N/A	N/A	N/A
Asturias Meeting Room	32	N/A	N/A	N/A	11	N/A	N/A	N/A
Andalucía Meeting Room	32	N/A	N/A	N/A	11	N/A	N/A	N/A

Airport Transfers / Location

NH Collection Dubai The Palm is approximately 30 minutes from the city's primary access point, Dubai International Airport, the world's busiest hub according to international passenger numbers.

Voltage 220 AC, 50 Hertz

Currency | AED
AED 1* = USD $0.27
*Rate subject to fluctuation

Time Zone
GMT plus 4 hours (Gulf Standard Time), Dubai does not observe Daylight Savings Time.

Climate
Dubai, United Arab Emirates has a subtropical desert climate, so it is dry and warm all year round, with temperatures ranging from 14°C to 42°C, rarely dropping below 20°C. There are two main seasons, a mild winter from November to March, and a hot summer from April to October. Rain showers are scarce, but can be heavy.