Accommodation Fact Sheet

Nathalie Hotel

Ixia
85 101, Ialyssos, Rhodos, Greece
Phone: +30 22410 92 691 Fax: +30 22410 90 019
E-mail: info@nathaliehotel.com
Website: www.nathaliehotel.com
GIATA: 131571

Code:	AMTSGR26FU
Search Code:	RHO0457
Type:	Hotel
Class:	Standard
Local Rating:	3 Star
Featured Rating:	3 Star

Destination:	Dodecanese Islands -Rhodos
Handling:	MTS Incoming Greece -Rhodos
Group:	
Chain:	
Owner:	NATEL S.A.

Lat: 36.41628444105018
Lng: 28.17674792340698

Photo Gallery

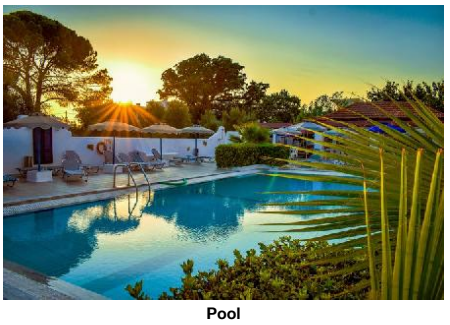

Pool

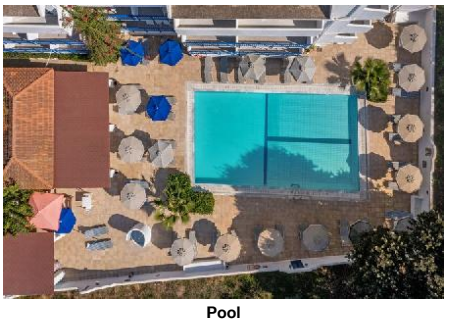

Pool



Pool

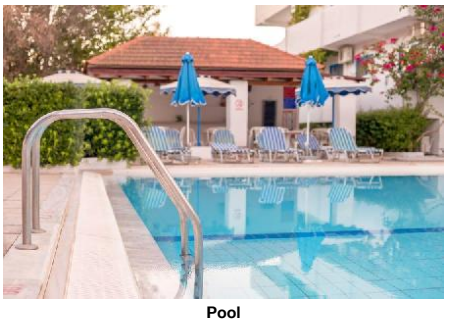

Pool



Pool

Descriptions

Descriere generală
Hotelul Nathalie Hotel este locat la cca. 700 m de o plajă cu pietriș. Pe plajă sunt disponibile umbrele de soare și șezlonguri la un cost suplimentar. Centrul turistic al orașului se află la doar câțiva metri de distanța. Orașul Ialysos este la aprox. 2 km (Rhodes cca. 5 km, Lindos cca. 50 km). Puteți face cumpărături în diverse magazine și într-un supermarket aflat la cca. 300 m distanță. De asemenea, cele mai apropiate baruri și restaurante sunt la cca. 300 m. O discotecă aflată la aprox. 300 m vă invită la dans. De asemenea, la cca. 5 km de hotel este un cinematograf. Următoarele atracții pot fi accesate de la hotel: Filerimos (cca. 6 km), Old Town (cca. 5 km) și Ancient Stadium (cca. 5 km). Există posibilitatea de a închiria mașini și motociclete. De asemenea, aveți în apropiere o stație de autobuz (cca. 300 m) cea ce vă garantează mobilitatea pe insulă. Pentru îngrijiri medicale în caz de urgență, există un spital la cca. 3 km distanță. Aeroportul (RHO) se află la aprox. 8 km.

Facilități
Încântătorul hotel dispune de 4 etaje și peste 59 camere. Acesta oferă oaspeților săi recepție (check-in de la 13:00, check out până la 12:00), lobby cu bar, seif (contra cost) și birou de schimb valutar. Pentru a satisface apetitul vă stau la dispoziție un snackbar. Accesul la internet WiFi este disponibil gratuit pentru oaspeții hotelului. Serviciul de menaj este gratuit. Spălătorie și serviciul medical sunt disponibile la un cost suplimentar.

Piscină
Zona exterioară a hotelului include o piscină. La piscină sunt disponibile gratuit șezlonguri și umbrele de soare.

Catering
Mic dejun (între orele 07:00 - 09:30) bufet suedez.

Sport/Leisure
Este disponibil: Biliard (posibil contra cost). La cca. 25 km de hotel este un teren de golf. Există serviciu de închiriere de biciclete.

Informații suplimentare
Pentru anumite facilități sau activități se pot aplica taxe suplimentare. Unele servicii depind de anotimp și de condițiile climatice locale. Limbi de serviciu: engleză și franceză. Carduri de credit: Visa, American Express și Euro/MasterCard. Unele servicii sau oferte pot fi utilizate doar într-o măsură limitată sau pot fi complet închise din cauza noilor protocoale de sănătate COVID19. Se pot aplica modificări fără informare prealabilă.

Doppel Standard Zimmer:
Cameră cu pat twin, pat pentru bebeluși (gratuit), pardoseală cu gresie, ceainic (gratuit), balcon și acces la internet (gratuit) precum și aer condiționat reglabil individual (din iunie până în septembrie). Baie cu duș.

Doppel Standard Zimmer (Privater Jacuzzi - Terrasse):
Cameră cu pat twin, pat pentru bebeluși (gratuit), pardoseală cu gresie, ceainic (gratuit), balcon și acces la internet (gratuit) precum și aer condiționat reglabil individual (din iunie până în septembrie). Baie cu duș.

Service Units

RMSDTW00J0 - Twin Standard Cameră (Terasă privată cu jacuzzi)

Room Facilities			
- Balcony		- Bathroom	
- Shower		- No.Bathrooms:	1
- Baby Cot	free of charge	- Twin Bed	
- Fire Alarm		- Floor-Type	Tiled
Room Amenities		- Internet	free of charge
- Air-Conditioning	Individual Jun Sep		
- Phone		- Mini Fridge	free of charge
- Kettle Tea-Coffee	free of charge	- Hairdryer	

RMSDTW0000 - Twin Standard Cameră

Room Facilities			
- Balcony		- Bathroom	
- Shower		- No.Bathrooms:	1
- Baby Cot	free of charge	- Twin Bed	
- Fire Alarm		- Floor-Type	Tiled
Room Amenities		- Internet	free of charge
- Air-Conditioning	Individual Jun Sep		
- Phone		- Mini Fridge	free of charge
- Kettle Tea-Coffee	free of charge	- Hairdryer	

Board & Mealplan

Facts

General Facilties

Accommodation Fact Sheet

Nathalie Hotel

Ixia
85 101, Ialyssos, Rhodos, Greece
Phone: +30 22410 92 691 Fax: +30 22410 90 019
E-mail: info@nathaliehotel.com
Website: www.nathaliehotel.com
GIATA: 131571

Code: AMTSGR26FU
Search Code: RHO0457
Type: Hotel
Class: Standard
Local Rating: 3 Star
Featured Rating: 3 Star

Destination: Dodecanese Islands -Rhodos
Handling: MTS Incoming Greece -Rhodos
Group:
Chain:
Owner: NATEL S.A.

Lat: 36.41628444105018
Lng: 28.17674792340698

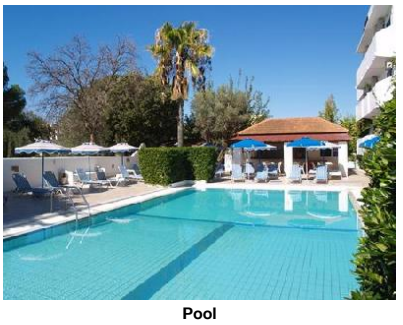

Pool

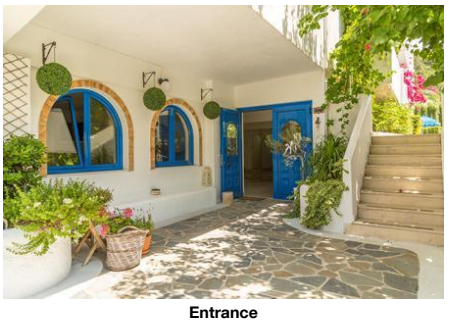

Entrance



Courtyard



Twin Room



Room

- Reception

Bathing Facilities

- Bathing Facilities

Swimming Pool
- Outdoor Pool
- Sunbeds at Pool: free of charge
- Sunshades at Pool: free of charge

Beach
- Beach Type: gravel
- Public Beach
- Sunbeds on Beach: extra fee
- Route to Beach: along a road
- Sunshades on Beach: extra fee

Environmental Commitment

- Environmental Commitment

Hotel
- Conservation for maintenance
- Free of Plastics
- Green Energy
- LED Lighting
- Sound emission control
- Double-glazing on windows
- Fresh-Air Exchange System
- Hotel Recycle Bins
- Selective waste collection
- Water Conservation

Room
- Bulk Soap, Shampoo, Lotion Dispensers
- Organic Cotton Towels and Linens
- Sheet Re-use Program
- Environmental Cleaning
- Towel Re-use Program

Food&Beverage
- Durable Service Items
- Local and Seasonal Foods
- Food Waste Prevention Program

Food & Beverage

- Food & Beverage

Dining Room
- With Terrace

Bars
- No. of Bars: 2
- Snack Bar
- Lobby Bar

Beverage
- Water & Softdrinks
- Beer
- National Spirits
- Coffee & Tea
- Wine
- International Spirits: 10:00 - 02:00

Breakfast
- Breakfast Type: Breakfast Buffet 07:00 - 09:30

Hotel Facilities

- Hotel Facilities

General Facilties
- Lobby
- TV Lounge: SAT TV

Guest Amenities
- Internet: Wi-Fi/HotSpots (free), Terminals (extra fee)
- Schimb valutar
- Hotel Safe: extra fee
- Laundry Service: extra fee
- Medical Service: extra fee
- Wake Up Calls
- Maid Service/ Housekeeping: free of charge Daily

Rentals
- Bike Rental: extra fee
- Car Rental
- Motorbike Rental

Leisure Facilities

- Leisure Facilities

Activities
- Billiard

Locations & Distances

- Locations & Distances

Cities
- City 1: Ialysos 2 km 5 min
- City 2: Rhodes 5 km 10 min
- City 3: Lindos 50 km 50 min

Recreation Area
- Beach: Ialysos Beach 700 m

Public Transport
- Public Bus Stop: 300 m

Sport Locations

Accommodation Fact Sheet

Nathalie Hotel

Ixia
85 101, Ialyssos, Rhodos, Greece
Phone: +30 22410 92 691 Fax: +30 22410 90 019
E-mail: info@nathaliehotel.com
Website: www.nathaliehotel.com
GIATA: 131571

Code: AMTSGR26FU
Search Code: RHO0457
Type: Hotel
Class: Standard
Local Rating: 3 Star
Featured Rating: 3 Star

Destination: Dodecanese Islands -Rhodos
Handling: MTS Incoming Greece -Rhodos
Group:
Chain:
Owner: NATEL S.A.

Lat: 36.41628444105018
Lng: 28.17674792340698

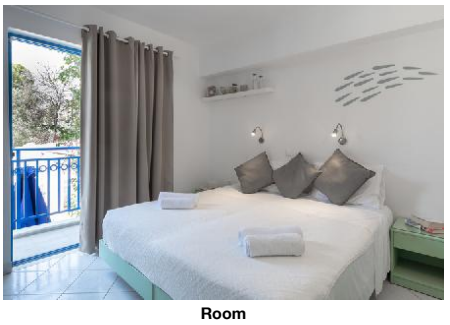

Room



Room



Room

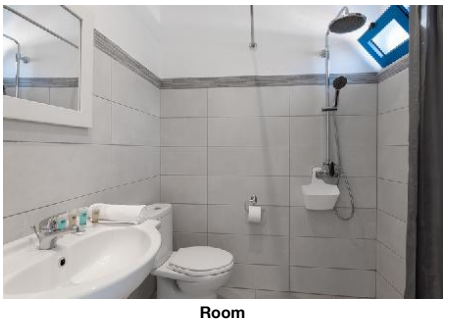

Room



Room

- Golf Course	25 km	- Horse Riding	2 km
Medical Locations			
- Hospital	3 km	- Dialysis Station	2 km
- Pharmacy	300 m	- Doctor	2 km
- Dentist	2 km		
Other Locations			
- Town Centre	2 km	- Tourist Center	300 m
- Business Centre	5 km	- Restaurants/Bars	300 m
- Disco/Nightlife	300 m	- Cinema	5 km
- Supermarket	300 m	- Shopping Center	300 m
- Attraction 1:	Filerimos 6 km	- Attraction 2:	Old Town 5 km
- Attraction 3:	Ancient Stadium 5 km		

Object Information

- Object Information

Property

- Construction Year:	1986	- Last Renovation:	2012
- No. Buildings:	1	- No. Floors (max):	4
- Total Units/Rooms:	59	- Total Beds:	110
- Garden		- Terrace	
- Voltage:	220 V		

Reception

- Reception	24h Service: Yes	- Languages Spoken	English, French

Policies

- Check-In Time:	13:00	- Check-Out Time:	12:00
- Payment Type:	American Express, Euro/ Master Card, Visa Card	- Smoking Allowed:	No

Themes

- Themes

Hotel Type

- Charming Hotel
- Environmentally Committed Hotel

Incidents & Errata

Errata

Facilități sezoniere	Comment: Air-Condition is free from 01/06-30/09, before and after with extra fee.
Impozit plătibil la nivel local	type: city tax Currency: EUR charge cycle: per Room per Night 01.01.2018

Points of interest (Ialyssos)

Main Locations

Main Airport: Rhodes Airport (Distance 8.00Km, 15.00min)

Accommodation Fact Sheet

Nathalie Hotel

Ixia
85 101, Ialyssos, Rhodos, Greece
Phone: +30 22410 92 691 Fax: +30 22410 90 019
E-mail: info@nathaliehotel.com
Website: www.nathaliehotel.com
GIATA: 131571

Code: AMTSGR26FU
Search Code: RHO0457
Type: Hotel
Class: Standard
Local Rating: 3 Star
Featured Rating: 3 Star

Destination: Dodecanese Islands -Rhodos
Handling: MTS Incoming Greece -Rhodos
Group:
Chain:
Owner: NATEL S.A.

Lat: 36.41628444105018
Lng: 28.17674792340698



Room

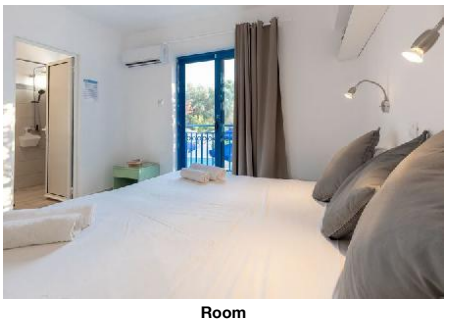

Room

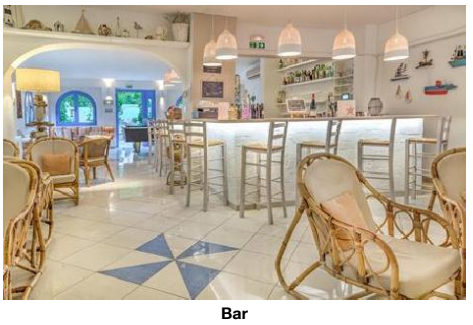

Bar



Bar



Bar

Accommodation Fact Sheet

Nathalie Hotel

Ixia
85 101, Ialyssos, Rhodos, Greece
Phone: +30 22410 92 691 Fax: +30 22410 90 019
E-mail: info@nathaliehotel.com
Website: www.nathaliehotel.com
GIATA: 131571

Code:	AMTSGR26FU
Search Code:	RHO0457
Type:	Hotel
Class:	Standard
Local Rating:	3 Star
Featured Rating:	3 Star

Destination:	Dodecanese Islands -Rhodos
Handling:	MTS Incoming Greece -Rhodos
Group:	
Chain:	
Owner:	NATEL S.A.

Lat:	36.41628444105018
Lng:	28.17674792340698

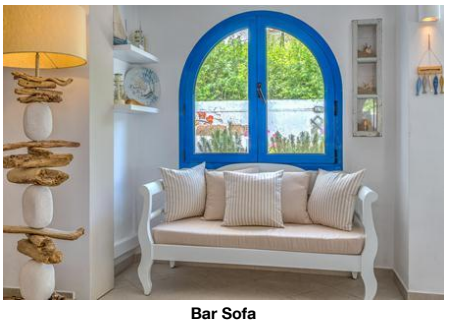

Bar Sofa



Lobby

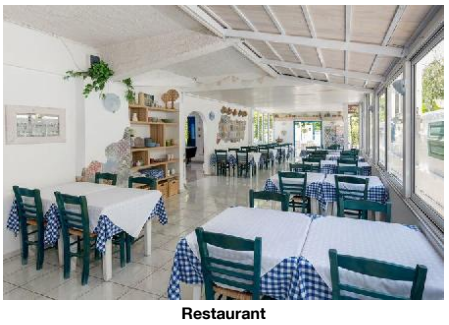

Restaurant



Dining Room



Garden

Accommodation Stock Sheet

Nathalie Hotel

Ixia		Code:	AMTSGR26FU	Destination:	Dodecanese Islands -Rhodos		
85 101, Ialyssos, Rhodos, Greece		Search Code:	RHO0457	Handling:	MTS Incoming Greece -Rhodos		
Phone: +30 22410 92 691	Fax: +30 22410 90 019	Type:	Hotel	Group:			
E-mail:	info@nathaliehotel.com	Class:	Standard	Chain:			
Website:	www.nathaliehotel.com	Local Rating:	3 Star	Owner:	NATEL S.A.	Lat:	36.41628444105018
GIATA:	131571	Featured Rating:	3 Star			Lng:	28.17674792340698

Image Route:

http://tkimages.axisdata.net/ImageConverter.php?size=display&height=300&hotel=AMTSGR26FU&filename=AMTSGR26FU_1144582.jpg - Pool
http://tkimages.axisdata.net/ImageConverter.php?size=display&height=300&hotel=AMTSGR26FU&filename=AMTSGR26FU_1144584.jpg - Pool
http://tkimages.axisdata.net/ImageConverter.php?size=display&height=300&hotel=AMTSGR26FU&filename=pool+2013+jpg.jpg - Pool
http://tkimages.axisdata.net/ImageConverter.php?size=display&height=300&hotel=AMTSGR26FU&filename=AMTSGR26FU_1128982.jpg - Pool
http://tkimages.axisdata.net/ImageConverter.php?size=display&height=300&hotel=AMTSGR26FU&filename=AMTSGR26FU_1128984.jpg - Pool
http://tkimages.axisdata.net/ImageConverter.php?size=display&height=300&hotel=AMTSGR26FU&filename=Pool+2+2013+jpg.jpg - Pool
http://tkimages.axisdata.net/ImageConverter.php?size=display&height=300&hotel=AMTSGR26FU&filename=Hotel+Entrance+1.jpg - Entrance
http://tkimages.axisdata.net/ImageConverter.php?size=display&height=300&hotel=AMTSGR26FU&filename=Courtyard+1.jpg - Courtyard
http://tkimages.axisdata.net/ImageConverter.php?size=display&height=300&hotel=AMTSGR26FU&filename=Twin+room+2013+2+jpg.jpg - Twin Room
http://tkimages.axisdata.net/ImageConverter.php?size=display&height=300&hotel=AMTSGR26FU&filename=Twin+room+2013+jpg.jpg - Room
http://tkimages.axisdata.net/ImageConverter.php?size=display&height=300&hotel=AMTSGR26FU&filename=AMTSGR26FU_999954.jpg - Room
http://tkimages.axisdata.net/ImageConverter.php?size=display&height=300&hotel=AMTSGR26FU&filename=Bathroom.jpg - Room
http://tkimages.axisdata.net/ImageConverter.php?size=display&height=300&hotel=AMTSGR26FU&filename=AMTSGR26FU_999956.jpg - Room
http://tkimages.axisdata.net/ImageConverter.php?size=display&height=300&hotel=AMTSGR26FU&filename=AMTSGR26FU_999958.jpg - Room
http://tkimages.axisdata.net/ImageConverter.php?size=display&height=300&hotel=AMTSGR26FU&filename=AMTSGR26FU_1128994.jpg - Room
http://tkimages.axisdata.net/ImageConverter.php?size=display&height=300&hotel=AMTSGR26FU&filename=AMTSGR26FU_1128996.jpg - Room
http://tkimages.axisdata.net/ImageConverter.php?size=display&height=300&hotel=AMTSGR26FU&filename=AMTSGR26FU_1128998.jpg - Room
http://tkimages.axisdata.net/ImageConverter.php?size=display&height=300&hotel=AMTSGR26FU&filename=Bar+1.jpg - Bar
http://tkimages.axisdata.net/ImageConverter.php?size=display&height=300&hotel=AMTSGR26FU&filename=Bar+2.jpg - Bar
http://tkimages.axisdata.net/ImageConverter.php?size=display&height=300&hotel=AMTSGR26FU&filename=AMTSGR26FU_1144588.jpg - Bar
http://tkimages.axisdata.net/ImageConverter.php?size=display&height=300&hotel=AMTSGR26FU&filename=Bar+Sofa+1.jpg - Bar Sofa
http://tkimages.axisdata.net/ImageConverter.php?size=display&height=300&hotel=AMTSGR26FU&filename=Reception+2.jpg - Lobby
http://tkimages.axisdata.net/ImageConverter.php?size=display&height=300&hotel=AMTSGR26FU&filename=AMTSGR26FU_1129000.jpg - Restaurant
http://tkimages.axisdata.net/ImageConverter.php?size=display&height=300&hotel=AMTSGR26FU&filename=Dining+Room.jpg - Dining Room
http://tkimages.axisdata.net/ImageConverter.php?size=display&height=300&hotel=AMTSGR26FU&filename=AMTSGR26FU_1144586.jpg - Garden