Accommodation Fact Sheet

Noble Hotel

Gouves
700 14, Gouves, Heraklion, Greece
Phone: +30 28970 41 189 Fax: +30 28970 41 845
E-mail: info@gouvespark.gr
Website: http://www.noblehotel.gr
GIATA: 247770

Code: AMTSGR280U
Search Code: HER1917
Type: Hotel
Class: Standard
Local Rating: 5 Star
Featured Rating: 5 Star

Destination: Crete
Handling: MTS Incoming Greece -Crete
Group:
Chain:
Owner: CONSTANT HOLIDAYS SA

Lat: 35.328654174385804
Lng: 25.29969103433818

Photo Gallery — Quality Check - All images YES



Hotel



Hotel

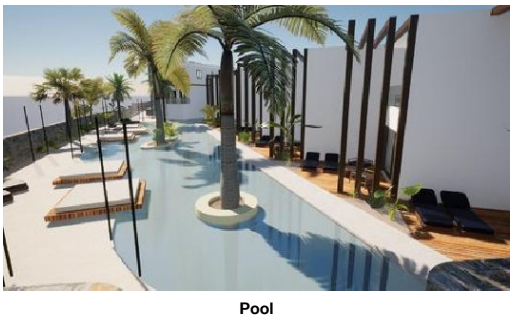

Pool



Pool



Room

Descriptions — QACheck - All descriptions YES

General description:
The hotel Noble Hotel (adults only) is around 17 km from Heraklion. A sandy beach is around 150 m from the hotel. At the beach are sun loungers and sun umbrellas for a fee available. The tourist centre is about 250 m away. It is only 200 m from the hotel to the nearest bars and restaurants. For evening dancing you will find a nightclub in a distance of approx. 8 km. For mobility during your holiday, there are a bus stop (approx. 500 m away) and a car rental company. For medical treatment in emergencies there is a hospital around 25 km away. The airport (HER) is approx. 17 km away. The hotel and airport are linked by a shuttle (for a fee). Another airport (CHQ) is located approx. 163 km away.

Amenities:
Partially renovated in 2019, the 2-storey resort has 50 rooms, and spread over one main building and 2 adjoining buildings. It offers its guests a reception (check-in from 14:00, check-out until 11:00), a lobby, air conditioning, a mini market and a free parking area. For the meals, there is a restaurant. You will be warmly welcomed in both the hotel's bars. WiFi is available for free. Room cleaning is free of charge. Laundry / ironing service and medical service are available for a fee.

Pool:
In the outdoor area of the hotel you will find one fresh water pool with a separate children´s pool. Here, there are sun loungers and sun umbrellas for free available. Refreshing beverages can be consumed directly at the pool bar (open from 10:00 - 18:00).

Meals:
Breakfast (from 07:30 - 10:00) from the buffet. All inclusive: breakfast, lunch and dinner. Soft drinks (08:00 - 23:00), coffee and tea (08:00 - 23:00), beer (10:00 - 23:00), wine (10:00 - 23:00), cocktails (10:00 - 23:00) and national alcoholic drinks (10:00 - 23:00).

Sport and Leisure:
Sports and entertainment: Tennis (for a fee, approx. 150 m away), billiards (for a fee), darts (for free) and table tennis (deposit required). Approx. 150 m away from the hotel watersports activities are available (partly from local providers). For the entertainment of young guests there is a children´s play area.

Additional information:
Additional fees may apply for certain facilities, amenities or activities. Some services depend on the local climatic conditions and the season. Languages spoken: English and German. Accepted methods of payment: Visa and Euro / MasterCard.

Deluxe JuniorSuite:
With baby cot (for free), balcony or terrace, internet (for free), safe (for a fee) and flat screen sat TV as well as individually adjustable air conditioning (from June to October). Bathroom with shower (room size: 30 m²). Towels are changed 2 times a week.

Double Room (SwimUp-PoolTerrace):
With baby cot (for free), balcony or terrace, internet (for free), safe (for a fee) and flat screen sat TV as well as individually adjustable air conditioning (from June to October). Bathroom with shower (room size: 30 m²). Towels are changed 2 times a week.

Double Standard Room:
With baby cot (for free), balcony or terrace, internet (for free), safe (for a fee) and flat screen sat TV as well as individually adjustable air conditioning (from June to October). Bathroom with shower (room size: 30 m²). Towels are changed 2 times a week.

* Department operating hours are subject to hotel occupancy and could be changed without prior info.

Service Units

Mandatory Facts (*) / Minimum Required for automatic desciptions (a)

RMSDDB0000 - Double Standard Room

Room Facilities			
- Balcony or Terrace (a)		- Bathroom	
- Shower (a)		- Baby Cot (a)	free of charge
- Room Size (a)	20 22	- Room Size (a)	30 35
- Late Check-Out Time: (a)	On Request: Yes	- Beach Towel	free of charge
Room Amenities			
- Air-Conditioning (a)	Individual Jun Oct	- TV (a)	SAT TV, Flat Screen
- Internet (a)	free of charge	- Safe (a)	extra fee
- Phone		- Mini Fridge	free of charge
- Alarm Clock		- Hairdryer	
- Bath Towels (a)	2 x Week		

RM00DB00U0 - Double Room (SwimUp-PoolTerrace)

Room Facilities			
- Balcony or Terrace (a)		- Bathroom	
- Shower (a)		- Baby Cot (a)	free of charge
- Room Size (a)	20 22	- Room Size (a)	30 35
- Late Check-Out Time: (a)	On Request: Yes	- Beach Towel	free of charge
Room Amenities			
- Air-Conditioning (a)	Individual	- TV (a)	SAT TV, Flat Screen

Accommodation Fact Sheet

Noble Hotel

Gouves
700 14, Gouves, Heraklion, Greece
Phone: +30 28970 41 189 Fax: +30 28970 41 845
E-mail: info@gouvespark.gr
Website: http://www.noblehotel.gr
GIATA: 247770

Code: AMTSGR280U
Search Code: HER1917
Type: Hotel
Class: Standard
Local Rating: 5 Star
Featured Rating: 5 Star

Destination: Crete
Handling: MTS Incoming Greece -Crete
Group:
Chain:
Owner: CONSTANT HOLIDAYS SA

Lat: 35.328654174385804
Lng: 25.29969103433818

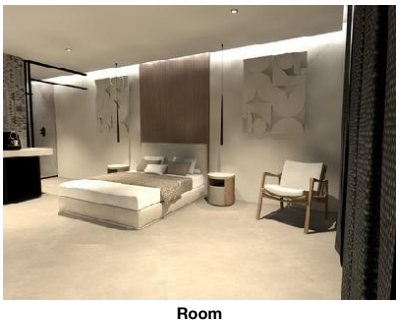

Room



Hotel

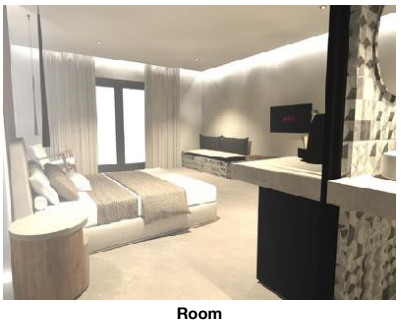

Room



Room



Room

	Jun Oct		
- Internet (a)	free of charge	- Safe (a)	extra fee
- Phone		- Mini Fridge	free of charge
- Alarm Clock		- Hairdryer	
- Bath Towels (a)	2 x Week		

JSDL000000 - Deluxe JuniorSuite

Room Facilities			
- Balcony or Terrace (a)		- Bathroom	
- Shower (a)		- Baby Cot (a)	free of charge
- Room Size (a)	20 22	- Room Size (a)	30 35
- Late Check-Out Time: (a)	On Request: Yes	- Beach Towel	free of charge
Room Amenities			
- Air-Conditioning (a)	Individual Jun Oct	- TV (a)	SAT TV, Flat Screen
- Internet (a)	free of charge	- Safe (a)	extra fee
- Phone		- Mini Fridge	free of charge
- Alarm Clock		- Hairdryer	
- Bath Towels (a)	2 x Week		

Board & Mealplan — Quality Check - All facts YES

Mandatory Facts (*) / Minimum Required for automatic desciptions (a)

All-Inclusive			
- Includes Breakfast (a)	where: all restaurants	- Includes Lunch (a)	where: all restaurants
- Includes Dinner (a)	where: all restaurants	- Coffee & Tea (a)	Service Hours: 08:00 - 23:00
- Softdrinks (a)	Service Hours: 08:00 - 23:00	- Wine (a)	Service Hours: 10:00 - 23:00
- Beer (a)	Service Hours: 10:00 - 23:00	- Cocktails (a)	Service Hours: 10:00 - 23:00
- Local Spirits (a)	Service Hours: 10:00 - 23:00		

Facts — Quality Check - All facts YES

Mandatory Facts (*) / Minimum Required for automatic desciptions (a)

General Facilties

- Reception (a)

Sports

- Sports

Tennis			
- Tennis Court (a)	extra fee 1 Carpet, Flood Light Court		
Golf Hotel			
- Shuttle Service	extra fee		

Bathing Facilities

- Bathing Facilities

Swimming Pool			
- Outdoor Pool (a)	1 Freshwater Separate	- Sunshades at Pool (a)	free of charge
- Sunbeds at Pool (a)	free of charge		
Beach			
- Beach Type: (a)	sand	- Public Beach	
- Sunshades on Beach (a)	extra fee	- Sunbeds on Beach (a)	extra fee

Business & Congress

- Business & Congress

General Facilities			
- Reception Desk			
Technical Equipment			
- Printer	Black&White		

Food & Beverage

- Food & Beverage

Dining Room			
- With Terrace			
Restaurants			
- No. of Restaurants: (a)	1	- Main Restaurant: (a)	Buffet
Bars			
- No. of Bars:	2	- Pool Bar (a)	10:00 - 18:00
- Terrace Bar			
Beverage			
- Water & Softdrinks		- Coffee & Tea	
- Beer		- Wine	
- National Spirits (a)			

Noble Hotel

Gouves
700 14, Gouves, Heraklion, Greece
Phone: +30 28970 41 189 Fax: +30 28970 41 845
E-mail: info@gouvespark.gr
Website: http://www.noblehotel.gr
GIATA: 247770

Code:	AMTSGR280U	Destination:	Crete		
Search Code:	HER1917	Handling:	MTS Incoming Greece -Crete		
Type:	Hotel	Group:			
Class:	Standard	Chain:			
Local Rating:	5 Star	Owner:	CONSTANT HOLIDAYS SA	Lat:	35.328654174385804
Featured Rating:	5 Star			Lng:	25.29969103433818

Breakfast
- Breakfast Type: (a) Breakfast Buffet, American
07:30 - 10:00

Lunch

- Main Course	Buffet 12:30 - 14:30	- Starters	Buffet
- Salads	Buffet	- Dessert	Buffet

Dinner

- Main Course	Buffet 19:00 - 21:30	- Starters	Buffet
- Salads	Buffet	- Dessert	Buffet
- Dress Code	casual		

Hotel Facilities

- Hotel Facilities

General Facilties

- Lobby (a)		- Air-Conditioning (a)	Individual
- Lounge		- TV Lounge	SAT TV, Flat Screen
- Mini Market (a)			

Guest Amenities

- Internet (a)	Wi-Fi/HotSpots (free)	- Luggage Storage	
- Laundry Service (a)	extra fee	- Ironing Service (a)	extra fee
- Medical Service (a)	extra fee	- Wake Up Calls	
- Maid Service/ Housekeeping (a)	free of charge		

Parking Facilities

- Car Park (a)	free of charge		

Shuttle Services

- Shuttle to the City-Centre (a)	extra fee	- Shuttle to the Airport (a)	extra fee

Rentals
- Car Rental (a)

Leisure Facilities

- Leisure Facilities

Family Facilities

- Child Pool (a)		- Kids Playground (a)	

Activities

- Billiard (a)	extra fee	- Darts (a)	free of charge
- Table Tennis (a)	free of charge but w. deposit		

Locations & Distances

- Locations & Distances

Cities

- City 1: (a)	Heraklion 17 km 20 min		

Recreation Area

- Beach (a)	Gouves 150 m		

Public Transport

- Public Bus Stop (a)	500 m		

Sport Locations

- Tennis Court (a)	150 m	- Water Activities (a)	150 m

Medical Locations

- Hospital (a)	25 km	- Pharmacy	1 km
- Doctor	1 km	- Dentist	1 km

Other Locations

- Town Centre	2 km	- Tourist Center (a)	250 m
- Restaurants/Bars (a)	200 m	- Disco/Nightlife (a)	8 km

Object Information

- Object Information

Property

- Last Renovation: (a)	2019 Partial	- No. Buildings: (a)	3
- No. Floors (max): (a)	2	- Total Units/Rooms: (a)	50
- Voltage:	220 V		

Reception

- Reception (a)	24h Service: Yes 00:00 - 15:00	- Languages Spoken (a)	English, German

Policies

- Check-In Time: (a)	14:00	- Check-Out Time: (a)	11:00
- Payment Type: (a)	Euro/Master Card, Visa Card	- Pets Allowed:	No
- Smoking Allowed:	Yes		

Themes

- Themes

Target Group
- Adults Only (a) 16+

Hotel Type

- Family Hotel (a)		- Resort Hotel (a)	

Incidents & Errata **Quality Check -**

Noble Hotel

Gouves
700 14, Gouves, Heraklion, Greece
Phone: +30 28970 41 189 Fax: +30 28970 41 845
E-mail: info@gouvespark.gr
Website: http://www.noblehotel.gr
GIATA: 247770

Code:	AMTSGR280U	Destination:	Crete		
Search Code:	HER1917	Handling:	MTS Incoming Greece -Crete		
Type:	Hotel	Group:			
Class:	Standard	Chain:			
Local Rating:	5 Star	Owner:	CONSTANT HOLIDAYS SA	Lat:	35.328654174385804
Featured Rating:	5 Star			Lng:	25.29969103433818

Errata

Tax Payable Locally
type: eco tax
Currency: EUR
charge cycle: per Room per Night
01.01.2024

Points of interest (Gouves)

Main Locations
Additional Airport: Chania Airport (Distance 163.00Km, 140.00min)
Main Airport: Heraklion Airport (Distance 17.00Km, 20.00min)

Accommodation Stock Sheet

Noble Hotel

Gouves
700 14, Gouves, Heraklion, Greece
Phone: +30 28970 41 189 Fax: +30 28970 41 845
E-mail: info@gouvespark.gr
Website: http://www.noblehotel.gr
GIATA: 247770

Code: AMTSGR280U
Search Code: HER1917
Type: Hotel
Class: Standard
Local Rating: 5 Star
Featured Rating: 5 Star

Destination: Crete
Handling: MTS Incoming Greece -Crete
Group:
Chain:
Owner: CONSTANT HOLIDAYS SA

Lat: 35.328654174385804
Lng: 25.29969103433818

Image Details:



Name: AMTSGR280U_1289000.jpg
Description:
Photo provided by: MTS
Category: Hotel
Format:

Type	Size	Quality Check
Thumbnail	200x112	YES
Display	450x253	YES
Print	1200x675	YES
Print Lead	NA	NO



Name: AMTSGR280U_1288972.jpg
Description:
Photo provided by: MTS
Category: Hotel
Format:

Type	Size	Quality Check
Thumbnail	200x112	YES
Display	450x253	YES
Print	1200x675	YES
Print Lead	NA	NO

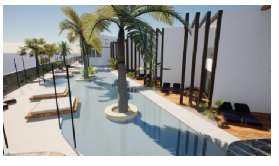

Name: AMTSGR280U_1288974.jpg
Description:
Photo provided by: MTS
Category: Pool
Format:

Type	Size	Quality Check
Thumbnail	200x112	YES
Display	450x253	YES
Print	1200x675	YES
Print Lead	NA	NO



Name: AMTSGR280U_1288976.jpg
Description:
Photo provided by: MTS
Category: Pool
Format:

Type	Size	Quality Check
Thumbnail	200x112	YES
Display	450x253	YES
Print	1200x675	YES
Print Lead	NA	NO



Name: AMTSGR280U_1288978.jpg
Description:
Photo provided by: MTS
Category: Room
Format:

Type	Size	Quality Check
Thumbnail	200x150	YES
Display	450x337	YES
Print	1200x900	YES
Print Lead	NA	NO

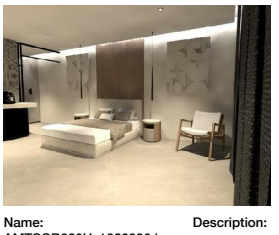

Name: AMTSGR280U_1288980.jpg
Description:
Photo provided by: MTS
Category: Room
Format:

Type	Size	Quality Check
Thumbnail	200x150	YES
Display	450x337	YES
Print	1200x900	YES
Print Lead	NA	NO



Name: AMTSGR280U_1288982.jpg
Description:
Photo provided by: MTS
Category: Hotel
Format:

Type	Size	Quality Check
Thumbnail	200x112	YES
Display	450x253	YES
Print	1200x675	YES
Print Lead	NA	NO

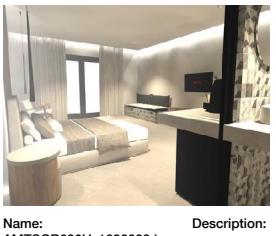

Name: AMTSGR280U_1288988.jpg
Description:
Photo provided by: MTS
Category: Room
Format:

Type	Size	Quality Check
Thumbnail	200x150	YES
Display	450x337	YES
Print	1200x900	YES
Print Lead	NA	NO



Name: AMTSGR280U_1288992.jpg
Description:
Photo provided by: MTS
Category: Room
Format:

Type	Size	Quality Check
Thumbnail	200x150	YES
Display	450x337	YES
Print	1200x900	YES
Print Lead	NA	NO



Name: AMTSGR280U_1288998.jpg
Description:
Photo provided by: MTS
Category: Room
Format:

Type	Size	Quality Check
Thumbnail	200x150	YES
Display	450x337	YES
Print	1200x900	YES
Print Lead	NA	NO

Image Route:

http://tkimages.axisdata.net/ImageConverter.php?size=display&height=300&hotel=AMTSGR280U&filename=AMTSGR280U_1289000.jpg - Hotel
http://tkimages.axisdata.net/ImageConverter.php?size=display&height=300&hotel=AMTSGR280U&filename=AMTSGR280U_1288972.jpg - Hotel
http://tkimages.axisdata.net/ImageConverter.php?size=display&height=300&hotel=AMTSGR280U&filename=AMTSGR280U_1288974.jpg - Pool
http://tkimages.axisdata.net/ImageConverter.php?size=display&height=300&hotel=AMTSGR280U&filename=AMTSGR280U_1288976.jpg - Pool
http://tkimages.axisdata.net/ImageConverter.php?size=display&height=300&hotel=AMTSGR280U&filename=AMTSGR280U_1288978.jpg - Room
http://tkimages.axisdata.net/ImageConverter.php?size=display&height=300&hotel=AMTSGR280U&filename=AMTSGR280U_1288980.jpg - Room
http://tkimages.axisdata.net/ImageConverter.php?size=display&height=300&hotel=AMTSGR280U&filename=AMTSGR280U_1288982.jpg - Hotel
http://tkimages.axisdata.net/ImageConverter.php?size=display&height=300&hotel=AMTSGR280U&filename=AMTSGR280U_1288988.jpg - Room
http://tkimages.axisdata.net/ImageConverter.php?size=display&height=300&hotel=AMTSGR280U&filename=AMTSGR280U_1288992.jpg - Room
http://tkimages.axisdata.net/ImageConverter.php?size=display&height=300&hotel=AMTSGR280U&filename=AMTSGR280U_1288998.jpg - Room