Accommodation Fact Sheet

Noble Suites

Erextheiou 45
11 742, Athens, Attika, Greece
Phone: +30 21092 22 393 Fax:
E-mail: reservations@noblesuites.gr
Website: https://www.noblesuites.gr
GIATA: 856972

Code:	AGRATHBSGE
Search Code:	
Type:	Apartotel
Class:	Deluxe
Local Rating:	3 Star
Featured Rating:	4 Star

Destination:	Athens & Centre
Handling:	MTS Incoming Greece - Athens Office
Group:	
Chain:	
Owner:	D.TREMOULIS M CORCODEL OE

Lat: 37.96875978013557
Lng: 23.725049844965266

Photo Gallery

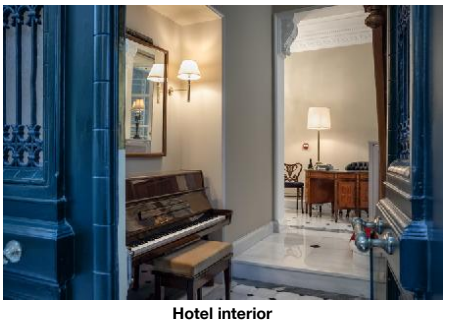

Hotel interior

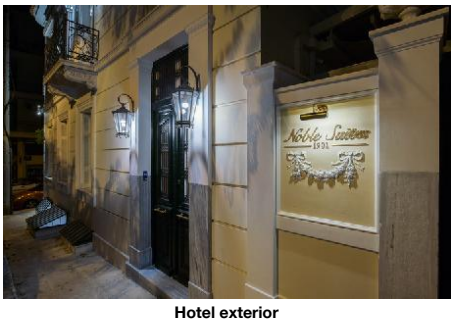

Hotel exterior

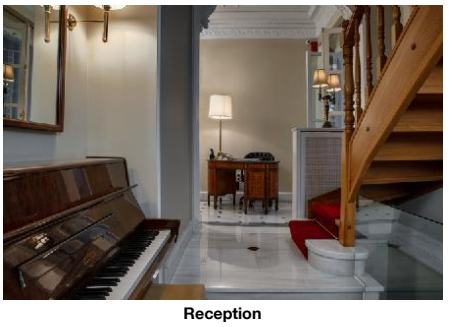

Reception



Lobby

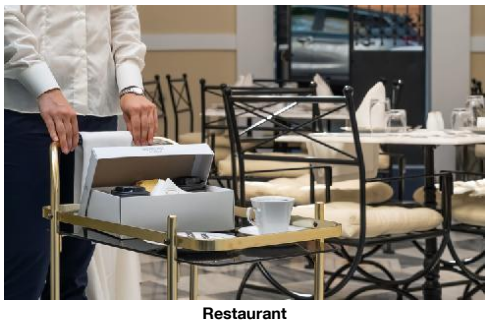

Restaurant

Descriptions

Descriere generală
Hotelul din oraș Noble Suites se află foarte aproape de cel mai apropiat supermarket și aprox. 400 m de o stație de metrou. Cel mai apropiat oraș este Athens. La cele mai apropiate baruri și restaurante se poate ajunge într-un timp foarte scurt. O discotecă aflată la aprox. 1 km vă invită la dans. Următoarele atracții pot fi accesate de la hotel: Acropolis Museum (cca. 300 m), Acropolis-Parthenon (cca. 400 m) și Temple of Olympian Zeus (cca. 500 m). Aveți la dispoziție o stație de autobuz (cca. 200 m) și o stație de taxi (cca. 400 m) cea ce vă garantează mobilitatea în oraș.

Facilități
Acesta oferă oaspeților săi recepție (check-in de la 14:00, check out până la 12:00), lobby, lift, aer condiționat și chioșc. Accesul la internet WiFi este disponibil gratuit pentru oaspeții hotelului. Serviciul de menaj și room service sunt gratuite. Spălătorie, călcat și serviciul medical sunt disponibile la un cost suplimentar.

Catering
Mic dejun (între orele 07:30 - 11:00) a la carte.

Informații suplimentare
Pentru anumite facilități sau activități se pot aplica taxe suplimentare. Unele servicii depind de anotimp și de condițiile climatice locale. Limba de serviciu: engleză. Carduri de credit: American Express. Unele servicii sau oferte pot fi utilizate doar într-o măsură limitată sau pot fi complet închise din cauza noilor protocoale de sănătate COVID19. Se pot aplica modificări fără informare prealabilă.

Suite:
Cameră cu pat dublu sau pat twin, pat suplimentar, pat pentru bebeluși (gratuit), ceainic (gratuit), minibar (posibil contra cost), acces la internet (gratuit), seif (gratuit) și TV cu ecran plat precum și aer condiționat reglabil individual. Baie cu duș. Dimensiune: 34 - 102 m².

Executive Suite (Panoramablick):
Dotate cu pat dublu, pat suplimentar, pat pentru bebeluși (gratuit), ceainic (gratuit), minibar (posibil contra cost), balcon sau terasă, acces la internet (gratuit), seif (gratuit) și TV cu ecran plat precum și aer condiționat reglabil individual. Baie cu duș. Dimensiune: 34 - 102 m².

Master Suite:
Cameră cu pat dublu, pat suplimentar, pat pentru bebeluși (gratuit), ceainic (gratuit), minibar (posibil contra cost), balcon sau terasă, acces la internet (gratuit), seif (gratuit) și TV cu ecran plat precum și aer condiționat reglabil individual. Baie cu cadă. Dimensiune: 34 - 102 m².

Superior Suite:
Cameră cu pat dublu, pat suplimentar, pat pentru bebeluși (gratuit), ceainic (gratuit), minibar (posibil contra cost), acces la internet (gratuit), seif (gratuit) și TV cu ecran plat precum și aer condiționat reglabil individual. Dimensiune: 34 - 102 m².

Service Units

SUSP000000 - Superior Suite

Room Facilities			
- Double Bed			
- Baby Cot	free of charge		
- Additional Beds		- Room Size	34 102
Room Amenities			
- Air-Conditioning	Individual	- TV	Flat Screen
- Internet	free of charge	- Safe	free of charge
- Phone		- Mini Bar	
- Mini Fridge	free of charge	- Kettle Tea-Coffee	free of charge
- Desktop		- Hairdryer	

SU0000000N - Suite (Nereturnabilă)

Room Facilities			
- Shower		- Double Bed	
- Baby Cot	free of charge	- Twin Bed	
- Additional Beds		- Room Size	34 102
Room Amenities			
- Air-Conditioning	Individual	- TV	Flat Screen
- Internet	free of charge	- Safe	free of charge
- Phone		- Mini Bar	
- Mini Fridge	free of charge	- Kettle Tea-Coffee	free of charge
- Desktop		- Hairdryer	

SU00000000 - Suite

Room Facilities			
- Shower		- Double Bed	
- Baby Cot	free of charge	- Twin Bed	
- Additional Beds		- Room Size	34 102
Room Amenities			
- Air-Conditioning	Individual	- TV	Flat Screen
- Internet	free of charge	- Safe	free of charge
- Phone		- Mini Bar	

Accommodation Fact Sheet

Noble Suites

Erextheiou 45
11 742, Athens, Attika, Greece
Phone: +30 21092 22 393 Fax:
E-mail: reservations@noblesuites.gr
Website: https://www.noblesuites.gr
GIATA: 856972

Code: AGRATHBSGE
Search Code:
Type: Apartotel
Class: Deluxe
Local Rating: 3 Star
Featured Rating: 4 Star

Destination: Athens & Centre
Handling: MTS Incoming Greece - Athens Office
Group:
Chain:
Owner: D.TREMOULIS M CORCODEL OE

Lat: 37.96875978013557
Lng: 23.725049844965266

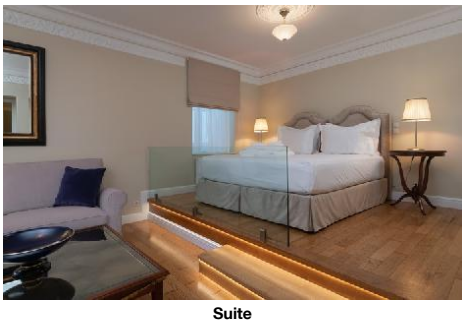

Suite



Family Suite



Family Suite



Master Suite

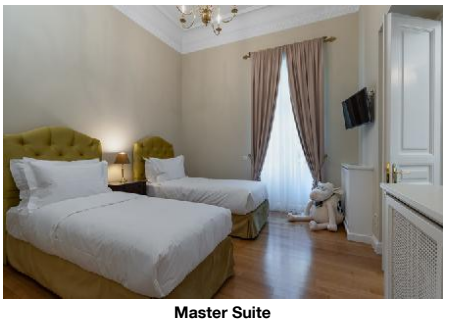

Master Suite

- Mini Fridge	free of charge	- Kettle Tea-Coffee	free of charge
- Desktop		- Hairdryer	

SUMT000000 - Master Suite

Room Facilities			
- Balcony or Terrace		- Bathtub	
- Double Bed			
- Baby Cot	free of charge		
- Additional Beds		- Room Size	34 102
- Fireplace			
Room Amenities			
- Air-Conditioning	Individual	- TV	Flat Screen
- Internet	free of charge	- Safe	free of charge
- Phone		- Mini Bar	
- Mini Fridge	free of charge	- Kettle Tea-Coffee	free of charge
- Desktop		- Hairdryer	

SUEX00PA00 - Executive Suite (PanoramaView)

Room Facilities			
- Balcony or Terrace			
- Shower		- Double Bed	
- Baby Cot	free of charge		
- Additional Beds		- Room Size	34 102
- Fireplace			
Room Amenities			
- Air-Conditioning	Individual	- TV	Flat Screen
- Internet	free of charge	- Safe	free of charge
- Phone		- Mini Bar	
- Mini Fridge	free of charge	- Kettle Tea-Coffee	free of charge
- Desktop		- Hairdryer	

(Senior Suite Acropolis View)

Board & Mealplan

Facts

Honeymooners

- King Size Bed	- Romantic Room Decoration

Environmental Commitment

- Environmental Commitment

Room

- Bulk Soap, Shampoo, Lotion Dispensers

Food & Beverage

- Food & Beverage

Breakfast

- Breakfast Type:	A la Carte 07:30 - 11:00

Hotel Facilities

- Hotel Facilities

General Facilties			
- Lobby		- Air-Conditioning	Central
- Elevator	1	- Kiosk	
Guest Amenities			
- Internet	Wi-Fi/HotSpots (free)	- Room Service	free of charge 24h Service
- Luggage Storage		- Laundry Service	extra fee
- Ironing Service	extra fee	- Medical Service	extra fee
- Wake Up Calls		- Maid Service/ Housekeeping	free of charge Daily

Locations & Distances

- Locations & Distances

Cities			
- City 1:	Athens 2.30 km		
Public Transport			
- Public Bus Stop	200 m	- Taxi Stand	400 m
- Subway Station	400 m		
Medical Locations			
- Hospital	3.50 km	- Pharmacy	500 m
Other Locations			

Accommodation Fact Sheet

Noble Suites

Erextheiou 45
11 742, Athens, Attika, Greece
Phone: +30 21092 22 393 Fax:
E-mail: reservations@noblesuites.gr
Website: https://www.noblesuites.gr
GIATA: 856972

Code:	AGRATHBSGE	Destination:	Athens & Centre		
Search Code:		Handling:	MTS Incoming Greece - Athens Office		
Type:	Apartotel	Group:			
Class:	Deluxe	Chain:			
Local Rating:	3 Star	Owner:	D.TREMOULIS M CORCODEL OE	Lat:	37.96875978013557
Featured Rating:	4 Star			Lng:	23.725049844965266

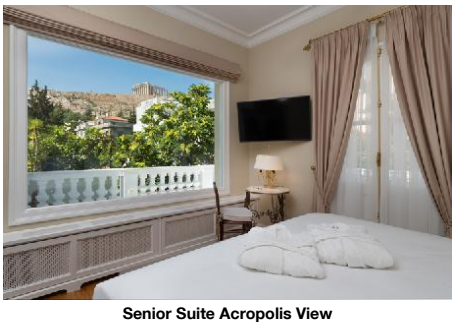

Senior Suite Acropolis View

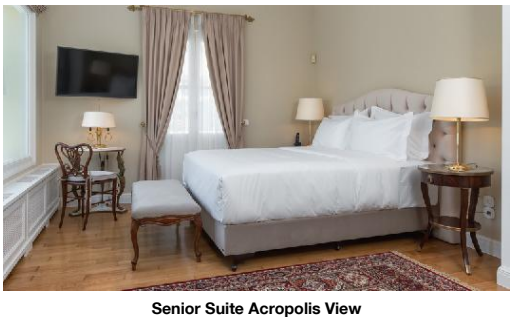

Senior Suite Acropolis View



Senior Suite Acropolis View

- Town Centre	1.50 km	- Restaurants/Bars	50 m
- Disco/Nightlife	1 km	- Supermarket	10 m
- Shopping Center	1.50 km	- Attraction 1:	Acropolis Museum 300 m
- Attraction 2:	Acropolis-Parthenon 400 m	- Attraction 3:	Temple of Olympian Zeus 500 m

Object Information

- Object Information

Property

- Construction Year:	1901	- Last Renovation:	2018
- No. Floors (max):	4	- Terrace	
- Voltage:	220 V		

Reception

- Reception	24h Service: Yes	- Languages Spoken	English, Greek

Policies

- Check-In Time:	14:00	- Check-Out Time:	12:00
- Payment Type:	American Express, Euro/ Master Card, Visa Card	- Pets Allowed:	No

Themes

- Themes

Hotel Type

- Boutique Hotel	- City Hotel

Points of interest (Athens)

Main Locations

Main Airport: Athens Airport (Distance 40.00Km, 50.00min)

Accommodation Stock Sheet

Noble Suites

Erextheiou 45		Code:	AGRATHBSGE	Destination:	Athens & Centre		
11 742, Athens, Attika, Greece		Search Code:		Handling:	MTS Incoming Greece - Athens Office		
Phone: +30 21092 22 393	Fax:	Type:	Apartotel	Group:			
E-mail:	reservations@noblesuites.gr	Class:	Deluxe	Chain:			
Website:	https://www.noblesuites.gr	Local Rating:	3 Star	Owner:	D.TREMOULIS M CORCODEL OE	Lat:	37.96875978013557
GIATA:	856972	Featured Rating:	4 Star			Lng:	23.725049844965266

Image Route:

http://tkimages.axisdata.net/ImageConverter.php?size=display&height=300&hotel=AGRATHBSGE&filename=AGRATHBSGE_723580.jpg - Hotel interior
http://tkimages.axisdata.net/ImageConverter.php?size=display&height=300&hotel=AGRATHBSGE&filename=AGRATHBSGE_723578.jpg - Hotel exterior
http://tkimages.axisdata.net/ImageConverter.php?size=display&height=300&hotel=AGRATHBSGE&filename=AGRATHBSGE_723582.jpg - Reception
http://tkimages.axisdata.net/ImageConverter.php?size=display&height=300&hotel=AGRATHBSGE&filename=AGRATHBSGE_723584.jpg - Lobby
http://tkimages.axisdata.net/ImageConverter.php?size=display&height=300&hotel=AGRATHBSGE&filename=AGRATHBSGE_723590.jpg - Restaurant
http://tkimages.axisdata.net/ImageConverter.php?size=display&height=300&hotel=AGRATHBSGE&filename=AGRATHBSGE_723588.jpg - Suite
http://tkimages.axisdata.net/ImageConverter.php?size=display&height=300&hotel=AGRATHBSGE&filename=AGRATHBSGE_723592.jpg - Family Suite
http://tkimages.axisdata.net/ImageConverter.php?size=display&height=300&hotel=AGRATHBSGE&filename=AGRATHBSGE_723594.jpg - Family Suite
http://tkimages.axisdata.net/ImageConverter.php?size=display&height=300&hotel=AGRATHBSGE&filename=AGRATHBSGE_723596.jpg - Master Suite
http://tkimages.axisdata.net/ImageConverter.php?size=display&height=300&hotel=AGRATHBSGE&filename=AGRATHBSGE_723604.jpg - Master Suite
http://tkimages.axisdata.net/ImageConverter.php?size=display&height=300&hotel=AGRATHBSGE&filename=AGRATHBSGE_723608.jpg - Senior Suite Acropolis View
http://tkimages.axisdata.net/ImageConverter.php?size=display&height=300&hotel=AGRATHBSGE&filename=AGRATHBSGE_723612.jpg - Senior Suite Acropolis View
http://tkimages.axisdata.net/ImageConverter.php?size=display&height=300&hotel=AGRATHBSGE&filename=AGRATHBSGE_723618.jpg - Senior Suite Acropolis View