Accommodation Fact Sheet

Oceanis

Ialyssos
85101, Ixia, Rhodos, Greece
Phone: 0030-22410-24881 Fax: 0030-22410-24886
E-mail: info@hoteloceains.eu
Website: www.hoteloceanis.eu
GIATA: 1333

Code:	AGRRHO432I
Search Code:	RHO0456
Type:	Hotel
Class:	Standard
Local Rating:	4 Star
Featured Rating:	4 Star

Destination:	Dodecanese Islands -Rhodos
Handling:	MTS Incoming Greece -Rhodos
Group:	
Chain:	
Owner:	GREEK HOTELS AEGEAN S.A.

Lat: 36.421393193749374
Lng: 28.18933524932408

Photo Gallery

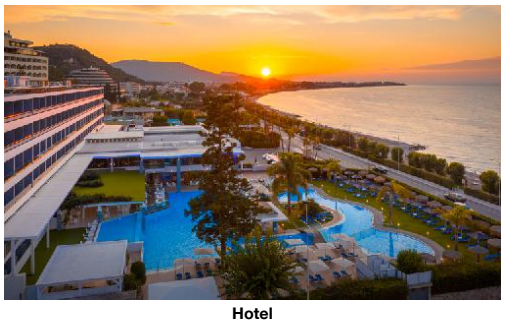

Hotel

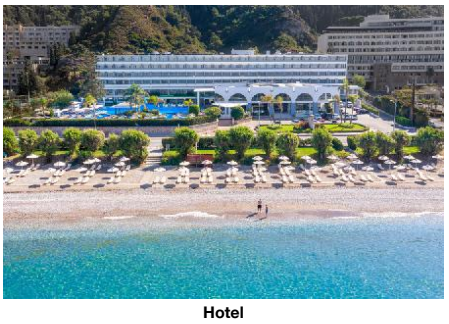

Hotel

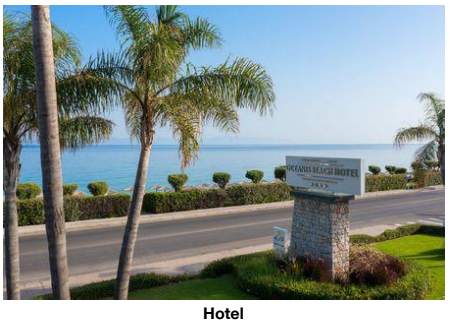

Hotel



Hotel Entrance

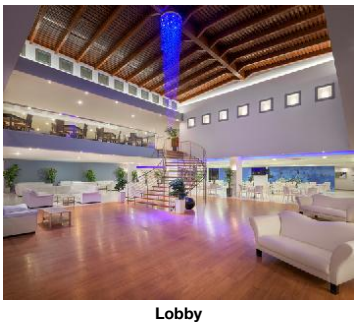

Lobby

Descriptions

Descriere generală
Hotelul Oceanis este situat la cca. 5 km de RHODES TOWN (IALYSSOS cca. 1 km). Cea mai apropiată plajă, o plajă privată cu pietriș se află la doar câțiva metri distanță. Pe plajă sunt disponibile gratuit șezlonguri și umbrele de soare. Centrul turistic al stațiunii se află la aprox. 400 m. Magazinele sunt la aprox. 300 m de hotel, și veți găsi un supermarket la cca. 100 m. La cele mai apropiate baruri și restaurante se poate ajunge într-un timp foarte scurt. O discotecă aflată la aprox. 300 m vă invită la dans. De asemenea, la cca. 5 km de hotel este un cinematograf. Următoarele atracții pot fi accesate de la hotel: RHODES OLD TOWN (cca. 6 km), LINDOS (cca. 60 km), FILERIMOS (cca. 10 km), ANCHIENT STADIUM (cca. 5 km) și AQUARIUM. Există posibilitatea de a închiria mașini și motociclete. De asemenea, aveți în apropiere o stație de autobuz (cca. 50 m) și o stație de taxi (cca. 400 m) cea ce vă garantează mobilitatea pe insulă. Pentru îngrijiri medicale în caz de urgență, există un spital la cca. 5 km distanță. Aeroportul (RHO) se află la aprox. 10 km.

Facilități
Resortul dispune de 5 etaje și peste 270 camere. Acesta oferă oaspeților săi recepție (check-in de la 14:00, check out până la 12:00), lobby cu bar, 2 lifturi, aer condiționat, seif (gratuit), minimarket, parcare (gratuită) și birou de schimb valutar. Pentru a satisface apetitul aveți la dispoziție în hotel un restaurant cu aer condiționat. Accesul la internet WiFi este disponibil gratuit pentru oaspeții hotelului. Serviciul de menaj și serviciul de concierge sunt gratuite. Spălătorie, călcat și serviciul medical sunt disponibile la un cost suplimentar.

Piscină
Zona exterioară a hotelului include 2 piscine cu apă dulce precum și o piscină pentru copii. Acolo sunt disponibile gratuit șezlonguri și umbrele de soare. Un bar lângă piscină oferă oaspeților băuturi răcoritoare (deschis între orele 10:00 - 18:00).

Catering
Mic dejun (între orele 07:00 - 10:00) bufet suedez. All Inclusive: micul dejun, prânzul și cina. Micul dejun, prânzul și cina pot fi servite numai în anumite restaurante. Sunt disponibile și meniuri pentru copii. Cocktailuri. Mic dejun târziu (între orele 10:00 - 10:15), băuturi răcoritoare (10:00 - 23:00), cafea și ceai (10:00 - 23:00), prăjituri și produse de patiserie (10:00 - 11:00), aperitive (10:30 - 11:30), bere (10:00 - 23:00), vin (10:00 - 23:00), băuturi alcoolice naționale (10:00 - 23:00), internet gratuit și utilizarea gratuită a seifului (în baza unei garanții). Check-out mai târziu posibil (în funcție de disponibilitate).

Sport/Leisure
Oferte pentru sport și divertisment: Tenis (posibil contra cost), tenis de masă (gratuit), biliard (contra cost) și darts (gratuit). La cca. 50 m de hotel, sunt oferite sporturi nautice (unele de către furnizori locali). La cca. 18 km de hotel este un teren de golf. Există serviciu de închiriere de biciclete. Oferte de wellness: Masaje contra cost. Divertisment pentru adulți: program de animație cu spectacole de seară și muzică live.

Informații suplimentare
Pentru anumite facilități sau activități se pot aplica taxe suplimentare. Unele servicii depind de anotimp și de condițiile climatice locale. Nu se servește alcool în acest hotel. Limbi de serviciu: engleză, germană, franceză și italiană. Carduri de credit: Visa și Euro/MasterCard.

Double Standard Zimmer:
Camerele confortabile sunt echipate cu pat dublu, pat suplimentar, pat pentru bebeluși (gratuit), ceainic (posibil contra cost), balcon, acces la internet (gratuit) și TV cu ecran plat prin satelit precum și aer condiționat controlat central (din iunie până în septembrie). Baie cu cadă și duș. Prosoapele se schimbă zilnic. Dimensiune: 19 m².

Double Standard Zimmer (Economy):
Cameră cu pat dublu. Baie cu cadă.

Einzelbelegung Standard Zimmer:
Camerele confortabile sunt echipate cu pat dublu sau pat twin, pat pentru bebeluși (gratuit), mochetă, ceainic (posibil contra cost), balcon, acces la internet (gratuit), seif (gratuit) și TV cu ecran plat prin satelit precum și aer condiționat controlat central (din iunie până în septembrie). Baie cu cadă și duș. Prosoapele se schimbă zilnic.

Doppel Standard Zimmer:
Camerele confortabile sunt echipate cu pat dublu sau pat twin, pat suplimentar, pat pentru bebeluși (gratuit), mochetă, ceainic (posibil contra cost), balcon, acces la internet (gratuit), seif (gratuit) și TV cu ecran plat prin satelit precum și aer condiționat controlat central (din iunie până în septembrie). Baie cu cadă și duș. Prosoapele se schimbă zilnic. Dimensiune: 19 m².

Superior Zimmer (Meerblick, Promotion):
Cameră cu pat dublu. Baie cu cadă.

Double Superior Zimmer:
Camerele moderne sunt echipate cu pat king-size sau pat dublu, pat pentru bebeluși (gratuit), mochetă, ceainic (posibil contra cost), balcon, acces la internet (gratuit) și TV cu ecran plat prin satelit precum și aer condiționat controlat central (din iunie până în septembrie). Baie cu cadă și duș. Prosoapele se schimbă zilnic.

Double Superior Zimmer (Meerblick):
Camerele moderne sunt echipate cu pat king-size sau pat dublu, pat pentru bebeluși (gratuit), mochetă, ceainic (posibil contra cost), balcon, acces la internet (gratuit) și TV cu ecran plat prin satelit precum și aer condiționat controlat central (din iunie până în septembrie). Baie cu cadă și duș. Prosoapele se schimbă zilnic.

Einzelbelegung Superior Zimmer:
Dotate cu pat dublu. Baie cu cadă.

Einzelbelegung Superior Zimmer (Meerblick):
Cameră cu pat dublu. Baie cu cadă.

Accommodation Fact Sheet

Oceanis

Ialyssos		Code:	AGRRHO432I	Destination:	Dodecanese Islands -Rhodos		
85101, Ixia, Rhodos, Greece		Search Code:	RHO0456	Handling:	MTS Incoming Greece -Rhodos		
Phone: 0030-22410-24881	Fax: 0030-22410-24886	Type:	Hotel	Group:			
E-mail: info@hoteloceains.eu		Class:	Standard	Chain:			
Website: www.hoteloceanis.eu		Local Rating:	4 Star	Owner:	GREEK HOTELS AEGEAN S.A.	Lat:	36.421393193749374
GIATA: 1333		Featured Rating:	4 Star			Lng:	28.18933524932408

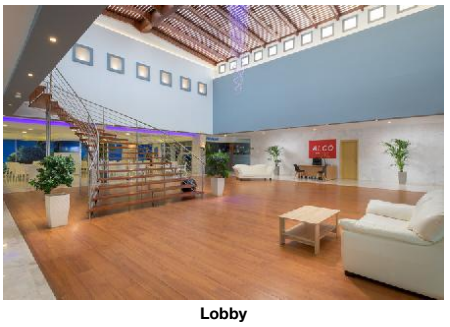

Lobby



Lobby Bar

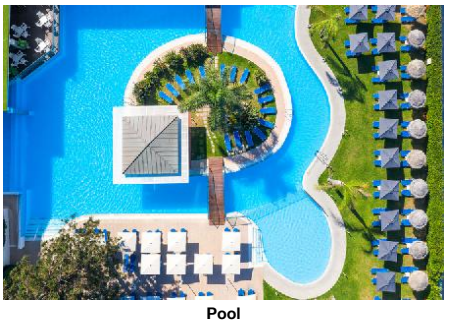

Pool



Pool

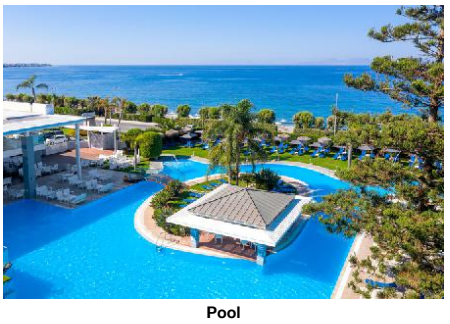

Pool

Service Units

RMSDIN0000 - SingleUse Standard Cameră

Room Facilities
- Balcony
- Bathtub
- No.Bathrooms:
- Baby Cot
- Room Style
- Fire Alarm
- Bathroom
- Shower
- Double Bed
- Twin Bed
- Floor-Type

Room Amenities
- Air-Conditioning
- Internet
- Phone
- Kettle Tea-Coffee
- Bath Towels
- Final Cleanup
- TV
- Safe
- Mini Fridge
- Hairdryer

RMSDTW0000 - Twin Standard Cameră

Room Facilities
- Balcony
- Bathtub
- No.Bathrooms:
- Baby Cot
- Additional Beds
- Room Size
- Room Style
- Fire Alarm
- Bathroom
- Shower
- Double Bed
- Twin Bed
- Floor-Type

Room Amenities
- Air-Conditioning
- Internet
- Phone
- Kettle Tea-Coffee
- Bath Towels
- Final Cleanup
- TV
- Safe
- Mini Fridge
- Hairdryer

RMSPDBSV00 - Dublu Superior Cameră (Vedere la mare)

Room Facilities
- Balcony
- Bathtub
- No.Bathrooms:
- Baby Cot
- King Size Bed
- Room Size
- Room Style
- Fire Alarm
- Bathroom
- Shower
- Double Bed
- Floor-Type

Room Amenities
- Air-Conditioning
- Internet
- Mini Fridge
- Kettle Tea-Coffee
- Bath Towels
- Final Cleanup
- TV
- Hairdryer
- Bathrobe

RMSPDB0000 - Dublu Superior Cameră

Room Facilities
- Balcony
- Bathtub
- No.Bathrooms:
- Baby Cot
- King Size Bed
- Room Size
- Room Style
- Fire Alarm
- Bathroom
- Shower
- Double Bed
- Floor-Type

Room Amenities
- Air-Conditioning
- Internet
- Mini Fridge
- Kettle Tea-Coffee
- Bath Towels
- Final Cleanup
- TV
- Hairdryer
- Bathrobe

Board & Mealplan

All-Inclusive

Accommodation Fact Sheet

Oceanis

Ialyssos		Code:	AGRRHO432I	Destination:	Dodecanese Islands -Rhodos		
85101, Ixia, Rhodos, Greece		Search Code:	RHO0456	Handling:	MTS Incoming Greece -Rhodos		
Phone: 0030-22410-24881	Fax: 0030-22410-24886	Type:	Hotel	Group:			
E-mail: info@hoteloceains.eu		Class:	Standard	Chain:			
Website: www.hoteloceanis.eu		Local Rating:	4 Star	Owner:	GREEK HOTELS AEGEAN S.A.	Lat:	36.421393193749374
GIATA: 1333		Featured Rating:	4 Star			Lng:	28.18933524932408

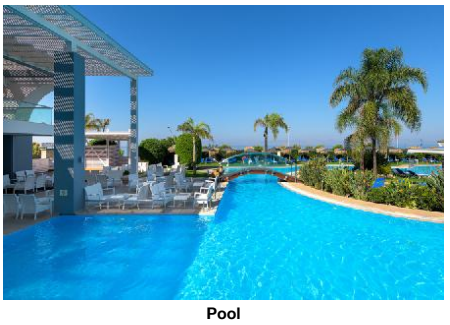

Pool

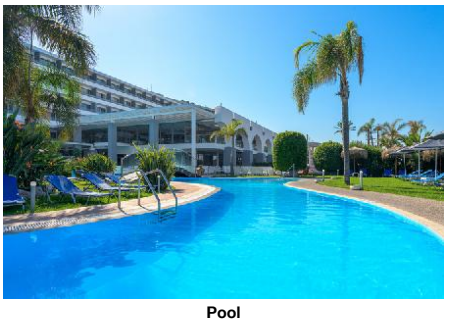

Pool

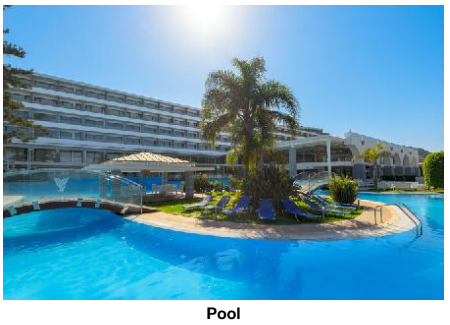

Pool



Pool

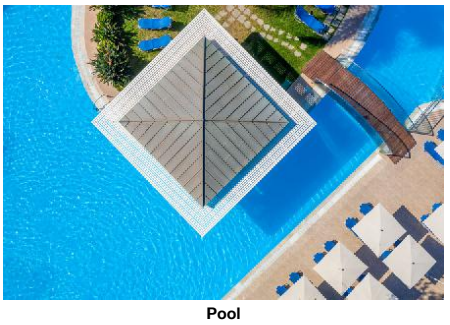

Pool

- Includes Breakfast	where: only in selected restaurant or bar	- Includes Lunch	where: only in selected restaurant or bar
- Includes Dinner	where: only in selected restaurant or bar	- Child Menu	
- Late Breakfast	Service Hours: 10:00 - 10:15	- Snacks	Service Hours: 10:30 - 11:30
- Cake & Pastries	Service Hours: 10:00 - 11:00	- Coffee & Tea	Service Hours: 10:00 - 23:00
- Softdrinks	Service Hours: 10:00 - 23:00	- Wine	Service Hours: 10:00 - 23:00
- Beer	Service Hours: 10:00 - 23:00	- Cocktails	Service Hours: 10:00 - 23:00
- Local Spirits	Service Hours: 10:00 - 23:00	- Free Internet	
- Free Safe-Deposit		- Late check-out (subject to availability)	

Facts

General Facilties

- Reception

Honeymooners

- Sparkling Wine in Room

Sports

- Sports

Horse Riding

- Horse Riding Routes	12 km	- Riding School	
- Stable	14 km		

Kite Surfing

- Kite Surf Spot	200 m	- Kite Surf School	extra fee 300 m

Tennis

- Tennis Court

Windsurfing

- Wind Surf Spot	100 m	- Wind Surf School	200 km extra fee

Biking

- Rental Service

Diving

- Diving School	extra fee 6 km	- Rental Service	

Bathing Facilities

- Bathing Facilities

Swimming Pool

- Outdoor Pool	2 Freshwater	- Sunshades at Pool	free of charge
- Sunbeds at Pool	free of charge	- Towels at Pool	free of charge

Beach

- Beach Type:	gravel	- Route to Beach:	along a road
- Hotel Private Beach		- Sunshades on Beach	free of charge
- Sunbeds on Beach	free of charge	- Towels on Beach	free of charge

Environmental Commitment

- Environmental Commitment

Hotel

- Hotel Recycle Bins	- LED Lighting

Room

- Bulk Soap, Shampoo, Lotion Dispensers

Food & Beverage

- Food & Beverage

Dining Room

- Air-Conditioning		- With Terrace	
- Smoking Allowed:	No		

Restaurants

- No. of Restaurants:	1	- Main Restaurant:	Buffet, Show-Cooking

Bars

- No. of Bars:	2	- Lobby Bar	
- Pool Bar	10:00 - 18:00		

Beverage

- Water & Softdrinks		- Coffee & Tea	
- Beer		- Wine	
- National Spirits			

Special Food & Beverage

- No Alcohol Served!		- Vegetarian Food	
- Gluten Free Food			

Breakfast

- Breakfast Type:	Breakfast Buffet, American, Show-Cooking 07:00 - 10:00	- Late Breakfast	10:00 - 10:15

Lunch

Accommodation Fact Sheet

Oceanis

Ialyssos
85101, Ixia, Rhodos, Greece
Phone: 0030-22410-24881 Fax: 0030-22410-24886
E-mail: info@hoteloceains.eu
Website: www.hoteloceains.eu
GIATA: 1333

Code:	AGRRHO432I	Destination:	Dodecanese Islands -Rhodos		
Search Code:	RHO0456	Handling:	MTS Incoming Greece -Rhodos		
Type:	Hotel	Group:			
Class:	Standard	Chain:			
Local Rating:	4 Star	Owner:	GREEK HOTELS AEGEAN S.A.	Lat:	36.421393193749374
Featured Rating:	4 Star			Lng:	28.18933524932408

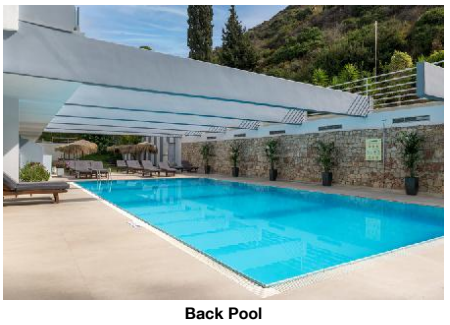

Back Pool



Back Pool



Beach

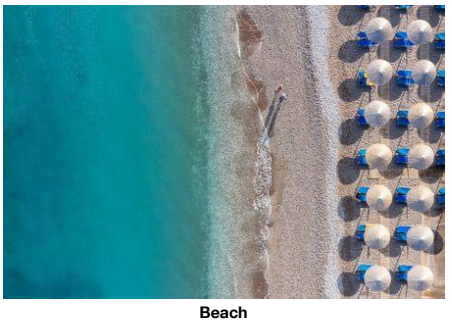

Beach



Beach

- Main Course	Buffet, Show Cooking 12:30 - 14:30	- Starters	Buffet
- Salads	Buffet	- Dessert	Buffet
- Dress Code	smart casual		
Dinner			
- Main Course	Buffet, Show Cooking 19:00 - 21:30	- Starters	Buffet, Show-Cooking
- Salads	Buffet	- Dessert	Buffet
- Dress Code	smart casual		

Hotel Facilities

- Hotel Facilities			
General Facilties			
- Lobby		- Air-Conditioning	Central Apr Oct
- Elevator	2	- Lounge	
- TV Lounge	SAT TV, Flat Screen	- Mini Market	
- Shower Room			
Guest Amenities			
- Internet	Wi-Fi/HotSpots (free), Wi-Fi/ HotSpots (extra fee)	- Luggage Storage	
- Schimb valutar		- Hotel Safe	free of charge
- Laundry Service	extra fee	- Ironing Service	extra fee
- Medical Service	extra fee	- Wake Up Calls	
- Concierge	free of charge	- Maid Service/ Housekeeping	free of charge Daily
Parking Facilities			
- Car Park	free of charge	- Bike Stand/Cellar	free of charge
Rentals			
- Bike Rental	extra fee	- Motorbike Rental	
- Car Rental			

Leisure Facilities

- Leisure Facilities			
Family Facilities			
- Child Pool		- Baby High Chairs	
Activities			
- Adult Animation	Daily May Oct	- Evening Shows	4 x Week
- Live Music	2 x Week May Oct	- Billiard	extra fee
- Darts	free of charge	- Table Tennis	free of charge
- Aquagym	free of charge		

Locations & Distances

- Locations & Distances			
Cities			
- City 1:	RHODES TOWN 5 km 10 min	- City 2:	IALYSSOS 1 km 5 min
Recreation Area			
- Beach	IXIA 50 m		
Public Transport			
- Public Bus Stop	50 m	- Taxi Stand	400 m
Sport Locations			
- Golf Course	18 km	- Water Activities	50 m
- Horse Riding	14 km		
Medical Locations			
- Hospital	5 km	- Dialysis Station	5 km
- Pharmacy	500 m	- Doctor	2 km
- Dentist	2 km		
Other Locations			
- Town Centre	5 km	- Tourist Center	400 m
- Business Centre	5 km	- Restaurants/Bars	200 m
- Disco/Nightlife	300 m	- Cinema	5 km
- Supermarket	100 m	- Shopping Center	300 m
- Attraction 1:	RHODES OLD TOWN 6 km	- Attraction 2:	LINDOS 60 km
- Attraction 3:	FILERIMOS 10 km	- Attraction 4:	ANCHIENT STADIUM 5 km
- Attraction 5:	AQUARIUM -10 km		

Object Information

- Object Information			
Property			
- Construction Year:	1963	- Last Renovation:	2018 Partial
- No. Buildings:	Valid for Units: RMSDTW0000, RMSDTWSV00,	- Ground Floor	Valid for Units: RMSDTW0000

Accommodation Fact Sheet

Oceanis

Ialyssos
85101, Ixia, Rhodos, Greece
Phone: 0030-22410-24881 Fax: 0030-22410-24886
E-mail: info@hoteloceains.eu
Website: www.hoteloceanis.eu
GIATA: 1333

Code:	AGRRHO432I	Destination:	Dodecanese Islands -Rhodos
Search Code:	RHO0456	Handling:	MTS Incoming Greece -Rhodos
Type:	Hotel	Group:	
Class:	Standard	Chain:	
Local Rating:	4 Star	Owner:	GREEK HOTELS AEGEAN S.A.
Featured Rating:	4 Star		

Lat: 36.421393193749374
Lng: 28.18933524932408

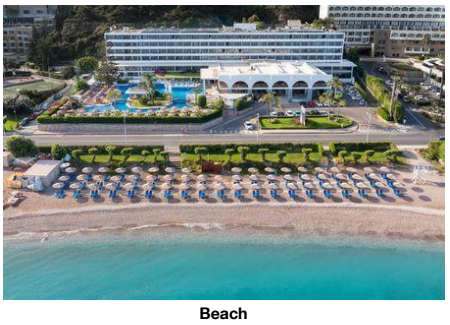

Beach



Beach



Beach



Restaurant Terrace

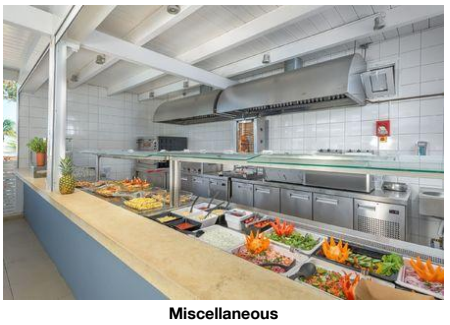

Miscellaneous

RMSDIN0000, RMSDTW000E, RMSPDB0000, RMSPDBSV00

- No. Floors (max):	5	- Total Units/Rooms:	270
- Total Beds:	600	- Garden	4 sq m
- Terrace	4 sq m	- Voltage:	220 V

Reception

- Reception	24h Service: Yes	- Languages Spoken	English, German, French, Italian

Policies

- Check-In Time:	14:00	- Check-Out Time:	12:00
- Payment Type:	Euro/Master Card, Visa Card	- Pets Allowed:	No
- Groups Allowed:		- Smoking Allowed:	No Balcony/Terrace only

Themes

- Themes

Hotel Type

- Beachfront Hotel	- Resort Hotel

Wellness & Health

- Wellness & Health

Health

- Massage	extra fee

Incidents & Errata

Errata

Facilități sezoniere	Comment: Snacks also at 15:00-16:00 Cake and Pastries also at 16:00-17:00
Impozit plătibil la nivel local	type: city tax Currency: EUR charge cycle: per Room per Night 01.01.2018

Points of interest (Ixia)

Main Locations

Main Airport: Rhodes Airport (Distance 10.00Km, 20.00min)

Accommodation Fact Sheet

Oceanis

Ialyssos		Code:	AGRRHO432I	Destination:	Dodecanese Islands -Rhodos		
85101, Ixia, Rhodos, Greece		Search Code:	RHO0456	Handling:	MTS Incoming Greece -Rhodos		
Phone: 0030-22410-24881	Fax: 0030-22410-24886	Type:	Hotel	Group:			
E-mail: info@hoteloceains.eu		Class:	Standard	Chain:			
Website: www.hoteloceanis.eu		Local Rating:	4 Star	Owner:	GREEK HOTELS AEGEAN S.A.	Lat:	36.421393193749374
GIATA: 1333		Featured Rating:	4 Star			Lng:	28.18933524932408

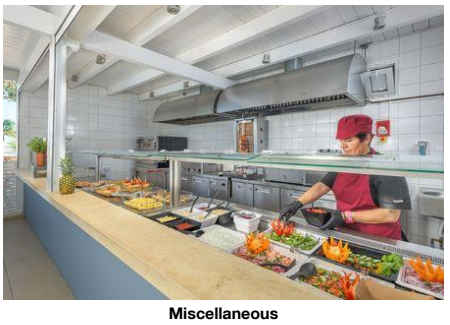

Miscellaneous



Miscellaneous



TV Area



Body Treatment Area



Superior Garden View

Accommodation Fact Sheet

Oceanis

Ialyssos
85101, Ixia, Rhodos, Greece
Phone: 0030-22410-24881 Fax: 0030-22410-24886
E-mail: info@hoteloceains.eu
Website: www.hoteloceanis.eu
GIATA: 1333

Code:	AGRRHO432I
Search Code:	RHO0456
Type:	Hotel
Class:	Standard
Local Rating:	4 Star
Featured Rating:	4 Star

Destination:	Dodecanese Islands -Rhodos
Handling:	MTS Incoming Greece -Rhodos
Group:	
Chain:	
Owner:	GREEK HOTELS AEGEAN S.A.

Lat:	36.421393193749374
Lng:	28.18933524932408

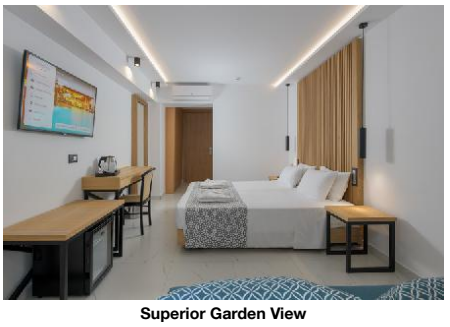

Superior Garden View



Superior Sea View



Superior Sea View



Superior Room Bathroom



Superior Room Sea View Balcony

Accommodation Fact Sheet

Oceanis

Ialyssos		Code:	AGRRHO432I	Destination:	Dodecanese Islands -Rhodos		
85101, Ixia, Rhodos, Greece		Search Code:	RHO0456	Handling:	MTS Incoming Greece -Rhodos		
Phone: 0030-22410-24881	Fax: 0030-22410-24886	Type:	Hotel	Group:			
E-mail: info@hoteloceains.eu		Class:	Standard	Chain:			
Website: www.hoteloceanis.eu		Local Rating:	4 Star	Owner:	GREEK HOTELS AEGEAN S.A.	Lat:	36.421393193749374
GIATA: 1333		Featured Rating:	4 Star			Lng:	28.18933524932408

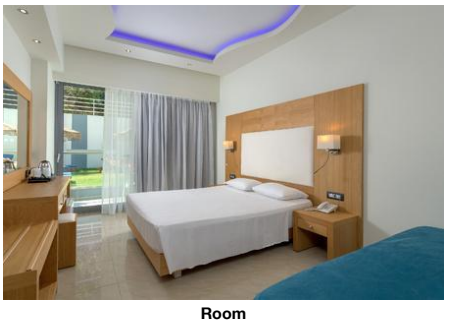

Room

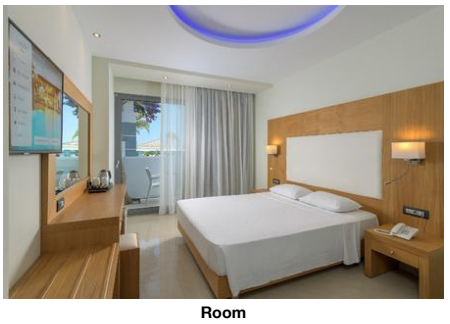

Room



Miscellaneous

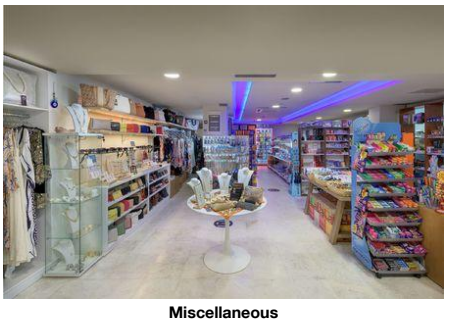

Miscellaneous

Accommodation Stock Sheet

Oceanis

Ialyssos
85101, Ixia, Rhodos, Greece
Phone: 0030-22410-24881 Fax: 0030-22410-24886
E-mail: info@hoteloceains.eu
Website: www.hoteloceains.eu
GIATA: 1333

Code:	AGRRHO432I	Destination:	Dodecanese Islands -Rhodos		
Search Code:	RHO0456	Handling:	MTS Incoming Greece -Rhodos		
Type:	Hotel	Group:			
Class:	Standard	Chain:			
Local Rating:	4 Star	Owner:	GREEK HOTELS AEGEAN S.A.	Lat:	36.421393193749374
Featured Rating:	4 Star			Lng:	28.18933524932408

Image Route:

http://tkimages.axisdata.net/ImageConverter.php?size=display&height=300&hotel=AGRRHO432I&filename=AGRRHO432I_973372.jpg - Hotel
http://tkimages.axisdata.net/ImageConverter.php?size=display&height=300&hotel=AGRRHO432I&filename=AGRRHO432I_973336.jpg - Hotel
http://tkimages.axisdata.net/ImageConverter.php?size=display&height=300&hotel=AGRRHO432I&filename=AGRRHO432I_1246738.jpg - Hotel
http://tkimages.axisdata.net/ImageConverter.php?size=display&height=300&hotel=AGRRHO432I&filename=AGRRHO432I_973338.jpg - Hotel Entrance
http://tkimages.axisdata.net/ImageConverter.php?size=display&height=300&hotel=AGRRHO432I&filename=AGRRHO432I_973340.jpg - Lobby
http://tkimages.axisdata.net/ImageConverter.php?size=display&height=300&hotel=AGRRHO432I&filename=AGRRHO432I_973342.jpg - Lobby
http://tkimages.axisdata.net/ImageConverter.php?size=display&height=300&hotel=AGRRHO432I&filename=AGRRHO432I_973344.jpg - Lobby Bar
http://tkimages.axisdata.net/ImageConverter.php?size=display&height=300&hotel=AGRRHO432I&filename=AGRRHO432I_973346.jpg - Pool
http://tkimages.axisdata.net/ImageConverter.php?size=display&height=300&hotel=AGRRHO432I&filename=AGRRHO432I_973348.jpg - Pool
http://tkimages.axisdata.net/ImageConverter.php?size=display&height=300&hotel=AGRRHO432I&filename=AGRRHO432I_973350.jpg - Pool
http://tkimages.axisdata.net/ImageConverter.php?size=display&height=300&hotel=AGRRHO432I&filename=AGRRHO432I_973352.jpg - Pool
http://tkimages.axisdata.net/ImageConverter.php?size=display&height=300&hotel=AGRRHO432I&filename=AGRRHO432I_973354.jpg - Pool
http://tkimages.axisdata.net/ImageConverter.php?size=display&height=300&hotel=AGRRHO432I&filename=AGRRHO432I_973356.jpg - Pool
http://tkimages.axisdata.net/ImageConverter.php?size=display&height=300&hotel=AGRRHO432I&filename=AGRRHO432I_973358.jpg - Pool
http://tkimages.axisdata.net/ImageConverter.php?size=display&height=300&hotel=AGRRHO432I&filename=AGRRHO432I_973360.jpg - Pool
http://tkimages.axisdata.net/ImageConverter.php?size=display&height=300&hotel=AGRRHO432I&filename=AGRRHO432I_973362.jpg - Back Pool
http://tkimages.axisdata.net/ImageConverter.php?size=display&height=300&hotel=AGRRHO432I&filename=AGRRHO432I_973364.jpg - Back Pool
http://tkimages.axisdata.net/ImageConverter.php?size=display&height=300&hotel=AGRRHO432I&filename=AGRRHO432I_973366.jpg - Beach
http://tkimages.axisdata.net/ImageConverter.php?size=display&height=300&hotel=AGRRHO432I&filename=AGRRHO432I_1246730.jpg - Beach
http://tkimages.axisdata.net/ImageConverter.php?size=display&height=300&hotel=AGRRHO432I&filename=AGRRHO432I_1246732.jpg - Beach
http://tkimages.axisdata.net/ImageConverter.php?size=display&height=300&hotel=AGRRHO432I&filename=AGRRHO432I_1246734.jpg - Beach
http://tkimages.axisdata.net/ImageConverter.php?size=display&height=300&hotel=AGRRHO432I&filename=AGRRHO432I_1246736.jpg - Beach
http://tkimages.axisdata.net/ImageConverter.php?size=display&height=300&hotel=AGRRHO432I&filename=AGRRHO432I_973368.jpg - Beach
http://tkimages.axisdata.net/ImageConverter.php?size=display&height=300&hotel=AGRRHO432I&filename=AGRRHO432I_973370.jpg - Restaurant Terrace
http://tkimages.axisdata.net/ImageConverter.php?size=display&height=300&hotel=AGRRHO432I&filename=AGRRHO432I_1244494.jpg - Miscellaneous
http://tkimages.axisdata.net/ImageConverter.php?size=display&height=300&hotel=AGRRHO432I&filename=AGRRHO432I_1244496.jpg - Miscellaneous
http://tkimages.axisdata.net/ImageConverter.php?size=display&height=300&hotel=AGRRHO432I&filename=AGRRHO432I_1244498.jpg - Miscellaneous
http://tkimages.axisdata.net/ImageConverter.php?size=display&height=300&hotel=AGRRHO432I&filename=AGRRHO432I_973378.jpg - TV Area
http://tkimages.axisdata.net/ImageConverter.php?size=display&height=300&hotel=AGRRHO432I&filename=AGRRHO432I_973402.jpg - Body Treatment Area
http://tkimages.axisdata.net/ImageConverter.php?size=display&height=300&hotel=AGRRHO432I&filename=AGRRHO432I_973388.jpg - Superior Garden View
http://tkimages.axisdata.net/ImageConverter.php?size=display&height=300&hotel=AGRRHO432I&filename=AGRRHO432I_973390.jpg - Superior Garden View
http://tkimages.axisdata.net/ImageConverter.php?size=display&height=300&hotel=AGRRHO432I&filename=AGRRHO432I_973392.jpg - Superior Sea View
http://tkimages.axisdata.net/ImageConverter.php?size=display&height=300&hotel=AGRRHO432I&filename=AGRRHO432I_973394.jpg - Superior Sea View
http://tkimages.axisdata.net/ImageConverter.php?size=display&height=300&hotel=AGRRHO432I&filename=AGRRHO432I_973400.jpg - Superior Room Bathroom
http://tkimages.axisdata.net/ImageConverter.php?size=display&height=300&hotel=AGRRHO432I&filename=AGRRHO432I_973398.jpg - Superior Room Sea View Balcony
http://tkimages.axisdata.net/ImageConverter.php?size=display&height=300&hotel=AGRRHO432I&filename=AGRRHO432I_1242998.jpg - Room
http://tkimages.axisdata.net/ImageConverter.php?size=display&height=300&hotel=AGRRHO432I&filename=AGRRHO432I_1243002.jpg - Room
http://tkimages.axisdata.net/ImageConverter.php?size=display&height=300&hotel=AGRRHO432I&filename=AGRRHO432I_1244500.jpg - Miscellaneous
http://tkimages.axisdata.net/ImageConverter.php?size=display&height=300&hotel=AGRRHO432I&filename=AGRRHO432I_1244502.jpg - Miscellaneous