Accommodation Fact Sheet

Olive Garden

Lardos
85 109, Lardos, Rhodos, Greece
Phone: +30 22440 44 171 Fax: +30 22440 44 170
E-mail: info@olivegardenhotel.gr
Website: www.olivegardenhotel.gr
GIATA: 59715

Code: AMTSGR26HQ
Search Code: RHO0808
Type: Hotel
Class: Standard
Local Rating: 4 Star
Featured Rating: 4 Star

Destination: Dodecanese Islands -Rhodos
Handling: MTS Incoming Greece -Rhodos
Group:
Chain:
Owner: ATMA PAM S.A.

Lat: 36.07968130046983
Lng: 28.01345979046988

Photo Gallery



Hotel



Reception



Lobby



Lobby

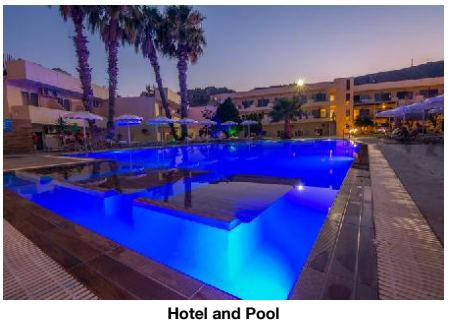

Hotel and Pool

Descriptions

Descriere generală
Hotelul Olive Garden este situat la cca. 2 km de Lardos (Lindos cca. 5 km, Rhodes cca. 55 km). Cea mai apropiată plajă, o plajă cu nisip se află la cca. 300 m distanță. Pe plajă sunt disponibile umbrele de soare și șezlonguri la un cost suplimentar. Centrul turistic al stațiunii se află la aprox. 2 km. Magazinele sunt la aprox. 2 km de hotel, și veți găsi un supermarket la cca. 300 m. De asemenea, cele mai apropiate baruri și restaurante sunt la cca. 2 km. Următoarele atracții pot fi accesate de la hotel: Lindos (cca. 5 km), Prasonissi (cca. 50 km), Seven Springs (cca. 35 km), Tsambika Beach (cca. 30 km) și Kalithea Springs (cca. 45 km). Există posibilitatea de a închiria mașini și motociclete. De asemenea, aveți în apropiere o stație de autobuz (cca. 120 m) și o stație de taxi cea ce vă garantează mobilitatea pe insulă. Pentru îngrijiri medicale în caz de urgență, există un spital la cca. 45 km distanță. Aeroportul (RHO) se află la aprox. 60 km.

Facilități
Hotelul familiar dispune de 2 etaje și peste 131 camere repartizate între o clădire principală și de 2 clădiri secundare. Acesta oferă oaspeților săi recepție (check-in de la 15:00, check out până la 11:00), lobby, lift, aer condiționat, minimarket și parcare (gratuită). Pentru a satisface apetitul vă stau la dispoziție un restaurant. Accesul la internet WiFi este disponibil gratuit pentru oaspeții hotelului. Serviciul de menaj este gratuit. Spălătorie, călcat și serviciul medical sunt disponibile la un cost suplimentar.

Piscină
Zona exterioară a hotelului include 2 piscine cu apă dulce precum și o piscină pentru copii. Acolo sunt disponibile gratuit șezlonguri și umbrele de soare. Un bar lângă piscină oferă oaspeților băuturi răcoritoare (deschis între orele 10:00 - 23:00).

Catering
Mic dejun (între orele 07:00 - 10:00) bufet suedez. All Inclusive: micul dejun, prânzul și cina. Micul dejun, prânzul și cina pot fi servite numai în anumite restaurante. Sunt disponibile și meniuri pentru copii. Apă și cocktailuri. Mic dejun târziu (între orele 10:00 - 10:30), băuturi răcoritoare (10:00 - 23:00), cafea și ceai (07:00 - 23:00), prăjituri și produse de patiserie (16:00 - 17:00), aperitive (11:00 - 12:30), bere (11:00 - 23:00), vin (11:00 - 23:00), băuturi alcoolice naționale (11:00 - 23:00), internet gratuit și utilizarea gratuită a seifului (în baza unei garanții). Este posibil check-in mai devreme și check-out mai târziu (în funcție de disponibilitate).

Sport/Leisure
Oferte pentru sport și divertisment: Tenis de masă (gratuit), darts (gratuit), volei și tenis (gratuit). Există serviciu de închiriere de biciclete. Divertisment pentru adulți: program de animație cu spectacole de seară. Teren de joacă. Îngrijirea copiilor: program de animație pentru copii (de la 4 - 12 ani) și mini club.

Informații suplimentare
Pentru anumite facilități sau activități se pot aplica taxe suplimentare. Unele servicii depind de anotimp și de condițiile climatice locale. Limbi de serviciu: engleză, germană și franceză. Carduri de credit: Visa și Euro/MasterCard.

Standard Familienzimmer:
Cameră cu pat dublu sau pat twin, pat supraetajat ca pat suplimentar, pat pentru bebeluși (gratuit), pardoseală cu gresie, balcon, acces la internet (gratuit), seif (gratuit), TV cu ecran plat și canale locale precum și aer condiționat reglabil individual. Baie cu duș. Prosoapele se schimbă de 3 ori pe săptămână.

Double Deluxe Zimmer:
Cameră cu pat twin, pat pentru bebeluși (gratuit), pardoseală cu gresie, acces la internet (gratuit), seif (gratuit), TV cu ecran plat și canale locale precum și aer condiționat reglabil individual. Prosoapele se schimbă de 3 ori pe săptămână.

Service Units

RMDLDB0000 - Dublu Deluxe Cameră

Room Facilities			
- Bathroom			
- No.Bathrooms:	1		
- Baby Cot	free of charge		
- Twin Bed			
- Floor-Type	Tiled		
Room Amenities			
- Air-Conditioning	Individual	- TV	Flat Screen, Local Channels
- Internet	free of charge	- Safe	free of charge
- Phone		- Mini Fridge	free of charge
- Mosquito Net		- Hairdryer	
- Bath Towels (Superior)	3 x Week		

FRSD000000 - Standard FamilyRoom

Room Facilities			
- Balcony		- Bathroom	
- Shower		- No.Bathrooms:	1
- Double Bed		- Baby Cot	free of charge
- Twin Bed		- Additional Beds	
- Floor-Type	Tiled		
Room Amenities			
- Air-Conditioning	Individual		

Accommodation Fact Sheet

Olive Garden

Lardos
85 109, Lardos, Rhodos, Greece
Phone: +30 22440 44 171 Fax: +30 22440 44 170
E-mail: info@olivegardenhotel.gr
Website: www.olivegardenhotel.gr
GIATA: 59715

Code: AMTSGR26HQ
Search Code: RHO0808
Type: Hotel
Class: Standard
Local Rating: 4 Star
Featured Rating: 4 Star

Destination: Dodecanese Islands -Rhodos
Handling: MTS Incoming Greece -Rhodos
Group:
Chain:
Owner: ATMA PAM S.A.

Lat: 36.07968130046983
Lng: 28.01345979046988

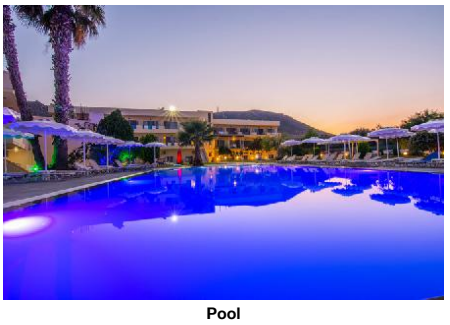

Pool



Wate Slides



Water slides



Water Slides



Kids Pool

		- TV	Flat Screen, Local Channels
- Internet	free of charge	- Safe	free of charge
- Phone		- Mini Fridge	free of charge
- Mosquito Net		- Hairdryer	
- Bath Towels	3 x Week		

Board & Mealplan

All-Inclusive

- Includes Breakfast	where: only in selected restaurant or bar	- Includes Lunch	where: only in selected restaurant or bar
- Includes Dinner	where: only in selected restaurant or bar	- Child Menu	
- Late Breakfast	Service Hours: 10:00 - 10:30	- Snacks	Service Hours: 11:00 - 12:30
- Cake & Pastries	Service Hours: 16:00 - 17:00	- Coffee & Tea	Service Hours: 07:00 - 23:00
- Mineral Water		- Softdrinks	Service Hours: 10:00 - 23:00
- Wine	Service Hours: 11:00 - 23:00	- Beer	Service Hours: 11:00 - 23:00
- Cocktails	Service Hours: 11:00 - 23:00	- Local Spirits	Service Hours: 11:00 - 23:00
- Free Internet		- Free Safe-Deposit	
- Early check-in (subject to availability)		- Late check-out (subject to availability)	

Facts

General Facilties

- Reception

Sports

- Sports

Tennis

- Tennis Court	free of charge 1 Hard		

Other Sports

- Volleyball

Bathing Facilities

- Bathing Facilities

Swimming Pool

- Outdoor Pool	2 Freshwater	- Sunshades at Pool	free of charge
- Sunbeds at Pool	free of charge	- Sun Terrace	

Beach

- Beach Type:	sand	- Route to Beach:	along a road
- Public Beach		- Sunshades on Beach	extra fee
- Sunbeds on Beach	extra fee		

Disability Friendly

- Disability Friendly

Entrance

- Door Type	Automatic		

Food & Beverage

- Food & Beverage

Dining Room

- With Terrace		- Smoking Allowed:	In Signed Areas

Restaurants

- No. of Restaurants:	1	- Main Restaurant:	Buffet

Bars

- No. of Bars:	2	- Pool Bar	10:00 - 23:00

Beverage

- Water & Softdrinks		- Coffee & Tea	
- Beer		- Wine	
- National Spirits			

Breakfast

- Breakfast Type:	Breakfast Buffet 07:00 - 10:00	- Late Breakfast	10:00 - 10:30

Lunch

- Main Course	Buffet 12:30 - 14:30	- Starters	Buffet
- Salads	Buffet	- Dessert	Buffet

Dinner

- Main Course	Buffet 19:00 - 21:30	- Starters	Buffet
- Salads	Buffet	- Dessert	Buffet
- Dress Code			

Hotel Facilities

- Hotel Facilities

General Facilties

- Lobby		- Air-Conditioning	
- Elevator	1	- TV Lounge	SAT TV
- Mini Market			

Guest Amenities

Accommodation Fact Sheet

Olive Garden

Lardos
85 109, Lardos, Rhodos, Greece
Phone: +30 22440 44 171 Fax: +30 22440 44 170
E-mail: info@olivegardenhotel.gr
Website: www.olivegardenhotel.gr
GIATA: 59715

Code: AMTSGR26HQ
Search Code: RHO0808
Type: Hotel
Class: Standard
Local Rating: 4 Star
Featured Rating: 4 Star

Destination: Dodecanese Islands -Rhodos
Handling: MTS Incoming Greece -Rhodos
Group:
Chain:
Owner: ATMA PAM S.A.

Lat: 36.07968130046983
Lng: 28.01345979046988



Water Slides



Restaurant

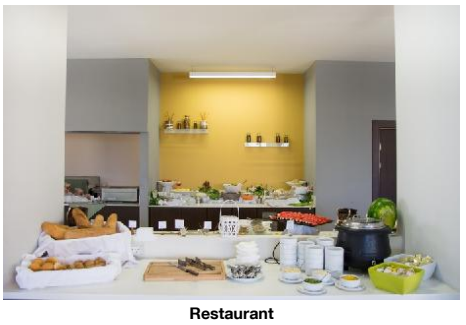

Restaurant



Family Room



Room Bathroom

- Internet: Wi-Fi/HotSpots (free)
- Ironing Service: extra fee
- Wake Up Calls
- Laundry Service: extra fee
- Medical Service: extra fee
- Maid Service/ Housekeeping: free of charge, 3 x Week

Parking Facilities
- Car Park: free of charge

Rentals
- Bike Rental: extra fee
- Car Rental
- Motorbike Rental

Leisure Facilities

- Leisure Facilities

Family Facilities
- Child Pool
- Child Animation: 4 - 12, 3 x Week, 10:00 - 12:00, Jul, Aug
- Child Club: Jun, Sep, 10:00 - 12:00, Jun, Sep
- Kids Playground
- Baby High Chairs
- Family Room

Activities
- Adult Animation: 6 x week, May, Oct
- Evening Shows: 6 x week, May, Oct, 21:30 - 23:00
- Darts: free of charge
- Table Tennis: free of charge
- Aquagym: free of charge

Locations & Distances

- Locations & Distances

Cities
- City 1: Lardos, 2 km, 5 min
- City 2: Lindos, 5 km, 10 min
- City 3: Rhodes, 55 km, 50 min

Recreation Area
- Beach: Lardos Beach, 300 m

Public Transport
- Public Bus Stop: 120 m
- Taxi Stand: 0 km

Medical Locations
- Hospital: 45 km
- Pharmacy: 2 km
- Doctor: 2 km
- Dentist: 1 km

Other Locations
- Town Centre: 2 km
- Tourist Center: 2 km
- Restaurants/Bars: 2 km
- Supermarket: 300 m
- Shopping Center: 2 km
- Attraction 1: Lindos, 5 km
- Attraction 2: Prasonissi, 50 km
- Attraction 3: Seven Springs, 35 km
- Attraction 4: Tsambika Beach, 30 km
- Attraction 5: Kalithea Springs, 45 km

Object Information

- Object Information

Property
- Construction Year: 1989
- Last Renovation: 2013, Partial
- No. Floors (max): 2
- Total Units/Rooms: 131
- Total Beds: 360
- Garden
- Terrace
- Voltage: 220 V

Reception
- Reception: 24h Service: Yes
- Languages Spoken: English, German, French

Policies
- Check-In Time: 15:00
- Check-Out Time: 11:00
- Payment Type: Euro/Master Card, Visa Card
- Smoking Allowed: No

Themes

- Themes

Hotel Type
- Beachfront Hotel
- Family Hotel

Incidents & Errata

Incidents

Restricții - Camera de curățenie	Consequence: limited service frequency Comment: Linen/Towels will not be changed daily
Restricții - Piscine	Consequence: limited capacity, some facilities/ activities cannot be offered

Accommodation Fact Sheet

Olive Garden

Lardos
85 109, Lardos, Rhodos, Greece
Phone: +30 22440 44 171 Fax: +30 22440 44 170
E-mail: info@olivegardenhotel.gr
Website: www.olivegardenhotel.gr
GIATA: 59715

Code: AMTSGR26HQ
Search Code: RHO0808
Type: Hotel
Class: Standard
Local Rating: 4 Star
Featured Rating: 4 Star

Destination: Dodecanese Islands -Rhodos
Handling: MTS Incoming Greece -Rhodos
Group:
Chain:
Owner: ATMA PAM S.A.

Lat: 36.07968130046983
Lng: 28.01345979046988

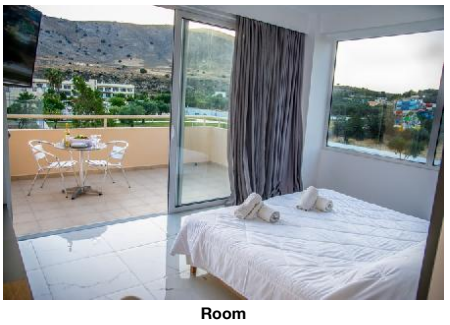

Room

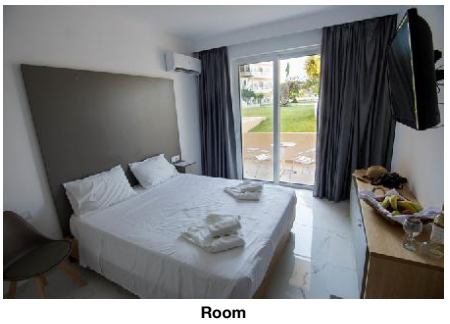

Room

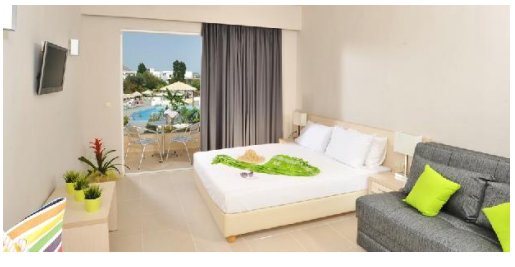

Suprior Room

Restricții - Kids Club	Consequence: no indoor activities Comment: Indoor Kid's Clubs/Playgrounds are prohibited according to Greek Law

Errata

Facilități sezoniere	Comment: Kids Animation from July-August 10:00am-12:00pm. Kettle for coffee and tea free of charge on request
Impozit plătibil la nivel local	type: city tax Currency: EUR charge cycle: per Room per Night 01.01.2018

Points of interest (Lardos)

Main Locations

Main Airport: Rhodes Airport (Distance 60.00Km, 60.00min)

Accommodation Stock Sheet

Olive Garden

Lardos		Code:	AMTSGR26HQ	Destination:	Dodecanese Islands -Rhodos		
85 109, Lardos, Rhodos, Greece		Search Code:	RHO0808	Handling:	MTS Incoming Greece -Rhodos		
Phone: +30 22440 44 171	Fax: +30 22440 44 170	Type:	Hotel	Group:			
E-mail:	info@olivegardenhotel.gr	Class:	Standard	Chain:			
Website:	www.olivegardenhotel.gr	Local Rating:	4 Star	Owner:	ATMA PAM S.A.	Lat:	36.07968130046983
GIATA:	59715	Featured Rating:	4 Star			Lng:	28.01345979046988

Image Route:

http://tkimages.axisdata.net/ImageConverter.php?size=display&height=300&hotel=AMTSGR26HQ&filename=AMTSGR26HQ_753240.JPG - Hotel
http://tkimages.axisdata.net/ImageConverter.php?size=display&height=300&hotel=AMTSGR26HQ&filename=AMTSGR26HQ_753212.jpg - Reception
http://tkimages.axisdata.net/ImageConverter.php?size=display&height=300&hotel=AMTSGR26HQ&filename=AMTSGR26HQ_753238.jpg - Lobby
http://tkimages.axisdata.net/ImageConverter.php?size=display&height=300&hotel=AMTSGR26HQ&filename=AMTSGR26HQ_753216.jpg - Lobby
http://tkimages.axisdata.net/ImageConverter.php?size=display&height=300&hotel=AMTSGR26HQ&filename=AMTSGR26HQ_753218.jpg - Hotel and Pool
http://tkimages.axisdata.net/ImageConverter.php?size=display&height=300&hotel=AMTSGR26HQ&filename=AMTSGR26HQ_753222.jpg - Pool
http://tkimages.axisdata.net/ImageConverter.php?size=display&height=300&hotel=AMTSGR26HQ&filename=AMTSGR26HQ_753224.jpg - Wate Slides
http://tkimages.axisdata.net/ImageConverter.php?size=display&height=300&hotel=AMTSGR26HQ&filename=AMTSGR26HQ_753226.jpg - Water slides
http://tkimages.axisdata.net/ImageConverter.php?size=display&height=300&hotel=AMTSGR26HQ&filename=AMTSGR26HQ_753230.jpg - Water Slides
http://tkimages.axisdata.net/ImageConverter.php?size=display&height=300&hotel=AMTSGR26HQ&filename=AMTSGR26HQ_753232.jpg - Kids Pool
http://tkimages.axisdata.net/ImageConverter.php?size=display&height=300&hotel=AMTSGR26HQ&filename=AMTSGR26HQ_753234.jpg - Water Slides
http://tkimages.axisdata.net/ImageConverter.php?size=display&height=300&hotel=AMTSGR26HQ&filename=AMTSGR26HQ_753242.JPG - Restaurant
http://tkimages.axisdata.net/ImageConverter.php?size=display&height=300&hotel=AMTSGR26HQ&filename=AMTSGR26HQ_753244.jpg - Restaurant
http://tkimages.axisdata.net/ImageConverter.php?size=display&height=300&hotel=AMTSGR26HQ&filename=AMTSGR26HQ_753248.jpg - Family Room
http://tkimages.axisdata.net/ImageConverter.php?size=display&height=300&hotel=AMTSGR26HQ&filename=AMTSGR26HQ_753250.jpg - Room Bathroom
http://tkimages.axisdata.net/ImageConverter.php?size=display&height=300&hotel=AMTSGR26HQ&filename=AMTSGR26HQ_753254.jpg - Room
http://tkimages.axisdata.net/ImageConverter.php?size=display&height=300&hotel=AMTSGR26HQ&filename=AMTSGR26HQ_753256.jpg - Room
http://tkimages.axisdata.net/ImageConverter.php?size=display&height=300&hotel=AMTSGR26HQ&filename=AMTSGR26HQ_753260.JPG - Suprior Room