Accommodation Fact Sheet

Princess Andriana Resort and Spa

Kiotari
85109, Kiotari, Rhodos, Greece
Phone: 22440-39000 Fax: 2244039001
E-mail: reservations@hhotels.gr
Website: www.princessandriana.com
GIATA: 240740

Code:	AMTSGR2HEQ
Search Code:	RHO1509
Type:	Hotel
Class:	Deluxe
Local Rating:	5 Star
Featured Rating:	5 Star

Destination:	Dodecanese Islands -Rhodos
Handling:	MTS Incoming Greece -Rhodos
Group:	
Chain:	H Hotels Collection
Owner:	I.HATZILAZAROU AND SONS SA

Lat:	36.05769345762275
Lng:	27.976149553376544

Photo Gallery



Hotel Entrance



Hotel



Hotel



Hotel and Pool

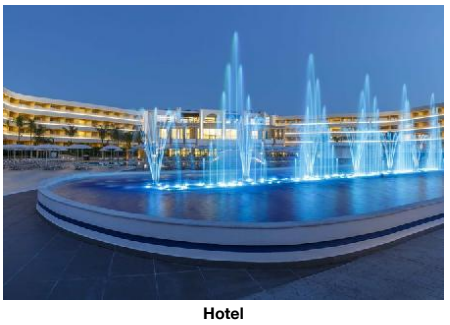

Hotel

Descriptions

Descriere generală
Hotelul Princess Andriana Resort and Spa este locat la cca. 250 m de o plajă cu nisip/pietriş. Pe plajă sunt disponibile gratuit şezlonguri şi umbrele de soare. Centrul turistic al staţiunii se află la aprox. 500 m. Oraşul Kiotari este la doar câteva minute de mers pe jos (Lindos cca. 15 km, Lardos cca. 6 km). Puteţi face cumpărături în diverse magazine şi într-un magazin alimentar aflat la cca. 200 m distanţă. La cele mai apropiate baruri şi restaurante se poate ajunge, de asemenea, într-un timp foarte scurt. De asemenea, la cca. 60 km de hotel este un cinematograf. Următoarele atracţii pot fi accesate de la hotel: Lindos (cca. 15 km), Old Town (cca. 57 km), Monolithos (cca. 35 km), Butterfly Valley (cca. 55 km) şi Prasonisi (cca. 33 km). Există posibilitatea de a închiria maşini şi motociclete. De asemenea, aveţi în apropiere o staţie de autobuz (cca. 100 m) şi o staţie de taxi (cca. 300 m) cea ce vă garantează mobilitatea pe insulă. Pentru îngrijiri medicale în caz de urgenţă, există un spital la cca. 58 km distanţă. Aeroportul (RHO) se află la aprox. 60 km.

Facilităţi
Hotelul de wellness dispune de 5 etaje şi peste 537 camere repartizate între o clădire principală şi un total de 10 clădiri secundare. Acesta oferă oaspeţilor săi recepţie (check-in de la 14:00, check out până la 12:00), lobby cu bar, un total de 8 lifturi, aer condiţionat, minimarket, parcare (gratuită) şi birou de schimb valutar. Pentru a satisface apetitul vă stau la dispoziţie 5 restaurante cu aer condiţionat şi un snackbar. Accesul la internet WiFi este disponibil gratuit pentru oaspeţii hotelului. În plus, hotelul oferă o zonă de conferinţe cu un total de 300 de locuri şi cu acces la internet. Serviciul de menaj este gratuit. Room service, spălătorie şi călcat sunt disponibile la un cost suplimentar.

Piscină
În grădinile acestui hotelul există o piscină cu apă dulce precum şi o piscină separată pentru copii (deschisă din mai până în octombrie). Acolo sunt disponibile gratuit şezlonguri şi umbrele de soare. La barul piscinei va puteţi bucura de o băutura răcoritoare (deschis între orele 10:00 - 00:00).

Catering
Mic dejun (între orele 07:00 - 10:00) bufet suedez. All Inclusive: micul dejun, prânzul şi cina. Cina pot fi servite numai în anumite restaurante. Sunt disponibile şi meniuri pentru copii. Cocktailuri. Mic dejun târziu (între orele 10:00 - 10:30), băuturi răcoritoare (07:00 - 00:00), cafea şi ceai (07:00 - 00:00), prăjituri şi produse de patiserie (10:30 - 18:00), aperitive (10:30 - 18:00), bere (10:30 - 00:00), vin (10:30 - 00:00), băuturi alcoolice naţionale (10:30 - 00:00), 1 masă în restaurantul à la carte, internet gratuit şi service 24h. Este posibil check-in mai devreme şi check-out mai târziu (în funcţie de disponibilitate). All Inclusive Plus: băuturi răcoritoare (07:00 - 00:00), cafea, ceai (07:00 - 00:00), aperitive (10:30 - 18:00) şi băuturi alcoolice naţionale (10:30 - 01:00). Mic dejun târziu, apă, bere, vin, băuturi alcoolice internaţionale şi prăjituri şi produse de patiserie. Internet gratuit şi service 24h. Este posibil check-in mai devreme şi check-out mai târziu (în funcţie de disponibilitate). 1 masă în restaurantul à la carte.

Sport/Leisure
Oferte pentru sport şi divertisment: Tenis (gratuit), Pilates, fitness, aerobic, yoga, biliard (contra cost), minigolf, volei pe plajă, darts (gratuit), tenis de masă (gratuit) şi fotbal. Pe plajă puteţi practica sporturi nautice precum jet ski şi schi nautic (unele de către furnizori locali). La cca. 35 km de hotel este un teren de golf. Există serviciu de închiriere de biciclete. Oferte de wellness: Saună, jacuzzi şi hamam gratuite. Masaje contra cost. Zonă de spa posibil contra cost. Divertisment pentru adulţi: program de animaţie cu spectacole de seară şi muzică live. Pentru distracţia celor mici există un loc de joacă. Îngrijirea copiilor: program de animaţie pentru copii (de la 4 - 12 ani) şi mini club pentru copii (de la 4 - 12 ani). Sală de jocuri.

Informaţii suplimentare
Pentru anumite facilităţi sau activităţi se pot aplica taxe suplimentare. Unele servicii depind de anotimp şi de condiţiile climatice locale. Limbi de serviciu: engleză, germană, franceză, italiană şi rusă. Carduri de credit: Visa şi Euro/MasterCard.

Standard Familienzimmer:
Camerele moderne sunt echipate cu pat dublu, o canapea extensibilă ca pat suplimentar, pat pentru bebeluşi (gratuit), pardoseală cu gresie, ceainic (gratuit), minibar (gratuit), balcon, acces la internet (gratuit), seif (gratuit) şi TV cu ecran plat prin satelit precum şi aer condiţionat reglabil individual (din mai până în octombrie). Prosoapele şi lenjeria de pat se schimbă zilnic.

Standard Familienzimmer (Gartenblick):
Camerele moderne sunt echipate cu pat dublu sau pat twin, o canapea extensibilă ca pat suplimentar, pat pentru bebeluşi (gratuit), pardoseală cu gresie, ceainic (gratuit), minibar (gratuit), balcon, acces la internet (gratuit), seif (gratuit) şi TV cu ecran plat prin satelit precum şi aer condiţionat reglabil individual (din mai până în octombrie). Baie cu cadă. Prosoapele şi lenjeria de pat se schimbă zilnic.

Superior Familienzimmer (Gemeinschaftspool - Terrasse):
Camerele moderne sunt echipate cu pat dublu, o canapea extensibilă ca pat suplimentar, pat pentru bebeluşi (gratuit), pardoseală cu gresie, piscină comună, ceainic (gratuit), minibar (gratuit), acces la internet (gratuit), seif (gratuit) şi TV cu ecran plat prin satelit precum şi aer condiţionat reglabil individual (din mai până în octombrie). Prosoapele şi lenjeria de pat se schimbă zilnic.

Superior Familienzimmer (Poolblick, Gemeinschaftspool - Terrasse):
Camerele moderne sunt echipate cu pat dublu, o canapea extensibilă ca pat suplimentar, pat pentru bebeluşi (gratuit), pardoseală cu gresie, piscină comună, ceainic (gratuit), minibar (gratuit), acces la internet (gratuit), seif (gratuit) şi TV cu ecran plat prin satelit precum şi aer condiţionat reglabil individual (din mai până în octombrie). Prosoapele şi lenjeria de pat se schimbă zilnic.

Standard JuniorSuite:
Camerele moderne sunt echipate cu o canapea extensibilă ca pat suplimentar, pat pentru bebeluşi (gratuit), pardoseală cu gresie, ceainic (gratuit), minibar (gratuit), balcon, acces la internet (gratuit), seif (gratuit) şi TV cu ecran plat prin satelit precum şi aer condiţionat reglabil individual (din mai până în octombrie). Prosoapele şi lenjeria de pat se schimbă zilnic.

Standard JuniorSuite (Gartenblick):
Camerele moderne sunt echipate cu pat king-size sau pat dublu, o canapea extensibilă ca pat suplimentar, pat pentru bebeluşi (gratuit), pardoseală cu gresie, ceainic (gratuit), minibar (gratuit), balcon, acces la internet (gratuit), seif (gratuit) şi TV cu ecran plat prin satelit precum şi aer condiţionat reglabil individual (din mai până în octombrie). Baie cu cadă. Prosoapele şi lenjeria de pat se schimbă zilnic.

Accommodation Fact Sheet

Princess Andriana Resort and Spa

Kiotari
85109, Kiotari, Rhodos, Greece
Phone: 22440-39000 Fax: 2244039001
E-mail: reservations@hhotels.gr
Website: www.princessandriana.com
GIATA: 240740

Code:	AMTSGR2HEQ
Search Code:	RHO1509
Type:	Hotel
Class:	Deluxe
Local Rating:	5 Star
Featured Rating:	5 Star

Destination:	Dodecanese Islands -Rhodos
Handling:	MTS Incoming Greece -Rhodos
Group:	
Chain:	H Hotels Collection
Owner:	I.HATZILAZAROU AND SONS SA

Lat:	36.05769345762275
Lng:	27.976149553376544

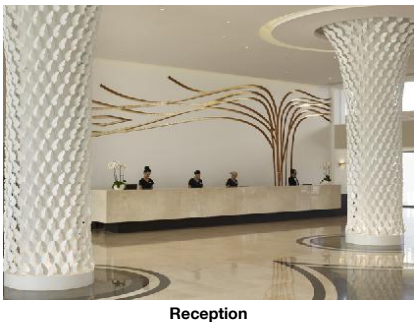

Reception

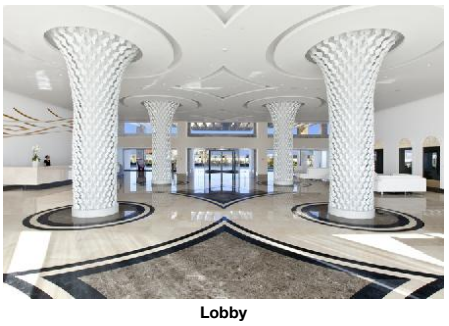

Lobby



Lobby Veranda



Pool



Pool

Standard JuniorSuite (Meerblick, Balkon):
Camerele moderne sunt echipate cu pat dublu, o canapea extensibilă ca pat suplimentar, pat pentru bebeluşi (gratuit), pardoseală cu gresie, ceainic (gratuit), minibar (gratuit), balcon, acces la internet (gratuit), seif (gratuit) şi TV cu ecran plat prin satelit precum şi aer condiţionat reglabil individual (din mai până în octombrie). Prosoapele şi lenjeria de pat se schimbă zilnic.

Standard JuniorSuite (Meerblick, Gemeinschaftspool - Terrasse):
Camerele moderne sunt echipate cu pat dublu, o canapea extensibilă ca pat suplimentar, pat pentru bebeluşi (gratuit), pardoseală cu gresie, piscină comună, ceainic (gratuit), minibar (gratuit), balcon, acces la internet (gratuit), seif (gratuit) şi TV cu ecran plat prin satelit precum şi aer condiţionat reglabil individual (din mai până în octombrie). Prosoapele şi lenjeria de pat se schimbă zilnic.

Superior JuniorSuite (Privater Pool - Terrasse):
Camerele moderne sunt echipate cu pat king-size, o canapea extensibilă ca pat suplimentar, pat pentru bebeluşi (gratuit), pardoseală cu gresie, piscină privată, ceainic (gratuit), minibar (gratuit), acces la internet (gratuit), seif (gratuit) şi TV cu ecran plat prin satelit precum şi aer condiţionat reglabil individual (din mai până în octombrie). Baie cu cadă. Prosoapele şi lenjeria de pat se schimbă zilnic.

Superior JuniorSuite (Poolblick, Privater Pool - Terrasse):
Camerele moderne sunt echipate cu pat king-size, o canapea extensibilă ca pat suplimentar, pat pentru bebeluşi (gratuit), pardoseală cu gresie, piscină privată, ceainic (gratuit), minibar (gratuit), acces la internet (gratuit), seif (gratuit) şi TV cu ecran plat prin satelit precum şi aer condiţionat reglabil individual (din mai până în octombrie). Prosoapele şi lenjeria de pat se schimbă zilnic.

Deluxe Zimmer:
Camerele moderne sunt echipate cu pat dublu sau pat twin, o canapea extensibilă ca pat suplimentar, pat pentru bebeluşi (gratuit), pardoseală cu gresie, ceainic (gratuit), minibar (gratuit), balcon sau terasă, acces la internet (gratuit), seif (gratuit) şi TV cu ecran plat prin satelit precum şi aer condiţionat reglabil individual (din mai până în octombrie). Prosoapele şi lenjeria de pat se schimbă zilnic. Dimensiune: 28 - 29 m².

Deluxe Zimmer (Seitlicher Meerblick):
Camerele moderne sunt echipate cu pat dublu sau pat twin, o canapea extensibilă ca pat suplimentar, pat pentru bebeluşi (gratuit), pardoseală cu gresie, ceainic (gratuit), minibar (gratuit), balcon, acces la internet (gratuit), seif (gratuit) şi TV cu ecran plat prin satelit precum şi aer condiţionat reglabil individual (din mai până în octombrie). Baie cu cadă. Prosoapele şi lenjeria de pat se schimbă zilnic. Dimensiune: 28 - 29 m².

Deluxe Zimmer (Poolblick):
Camerele moderne sunt echipate cu pat dublu sau pat twin, o canapea extensibilă ca pat suplimentar, pat pentru bebeluşi (gratuit), pardoseală cu gresie, ceainic (gratuit), minibar (gratuit), balcon sau terasă, acces la internet (gratuit), seif (gratuit) şi TV cu ecran plat prin satelit precum şi aer condiţionat reglabil individual (din mai până în octombrie). Prosoapele şi lenjeria de pat se schimbă zilnic. Dimensiune: 28 - 29 m².

Deluxe Zimmer (Meerblick):
Camerele moderne sunt echipate cu pat dublu sau pat twin, o canapea extensibilă ca pat suplimentar, pat pentru bebeluşi (gratuit), pardoseală cu gresie, ceainic (gratuit), minibar (gratuit), balcon, acces la internet (gratuit), seif (gratuit) şi TV cu ecran plat prin satelit precum şi aer condiţionat reglabil individual (din mai până în octombrie). Prosoapele şi lenjeria de pat se schimbă zilnic. Dimensiune: 28 - 29 m².

Einzelbelegung Deluxe Zimmer:
Camerele moderne sunt echipate cu pat dublu sau pat twin, o canapea extensibilă ca pat suplimentar, pat pentru bebeluşi (gratuit), pardoseală cu gresie, ceainic (gratuit), minibar (gratuit), balcon sau terasă, acces la internet (gratuit), seif (gratuit) şi TV cu ecran plat prin satelit precum şi aer condiţionat reglabil individual (din mai până în octombrie). Prosoapele şi lenjeria de pat se schimbă zilnic. Dimensiune: 28 - 29 m².

Doppel Deluxe Zimmer (Seitlicher Meerblick):
Camerele moderne sunt echipate cu pat twin, o canapea extensibilă ca pat suplimentar, pat pentru bebeluşi (gratuit), pardoseală cu gresie, ceainic (gratuit), minibar (gratuit), balcon, acces la internet (gratuit), seif (gratuit) şi TV cu ecran plat prin satelit precum şi aer condiţionat reglabil individual (din mai până în octombrie). Prosoapele şi lenjeria de pat se schimbă zilnic. Dimensiune: 28 - 29 m².

Doppel Deluxe Zimmer (Poolblick):
Camerele moderne sunt echipate cu pat dublu sau pat twin, o canapea extensibilă ca pat suplimentar, pat pentru bebeluşi (gratuit), pardoseală cu gresie, ceainic (gratuit), minibar (gratuit), balcon sau terasă, acces la internet (gratuit), seif (gratuit) şi TV cu ecran plat prin satelit precum şi aer condiţionat reglabil individual (din mai până în octombrie). Prosoapele şi lenjeria de pat se schimbă zilnic. Dimensiune: 28 - 29 m².

Double Standard Zimmer (Privater Pool - Terrasse Flitterwochen):
Camerele moderne sunt echipate cu o canapea extensibilă ca pat suplimentar, pat pentru bebeluşi (gratuit), pardoseală cu gresie, piscină privată, ceainic (gratuit), minibar (gratuit), acces la internet (gratuit), seif (gratuit) şi TV cu ecran plat prin satelit precum şi aer condiţionat reglabil individual (din mai până în octombrie). Baie cu cadă. Prosoapele şi lenjeria de pat se schimbă zilnic.

Doppel Standard Zimmer (Privater Pool - Terrasse, Flitterwochen):
Camerele moderne sunt echipate cu pat king-size, o canapea extensibilă ca pat suplimentar, pat pentru bebeluşi (gratuit), pardoseală cu gresie, piscină privată, ceainic (gratuit), minibar (gratuit), acces la internet (gratuit), seif (gratuit) şi TV cu ecran plat prin satelit precum şi aer condiţionat reglabil individual (din mai până în octombrie). Prosoapele şi lenjeria de pat se schimbă zilnic.

Executive Suite:
Camerele moderne cu living sunt echipate cu pat king-size, o canapea extensibilă ca pat suplimentar, pat pentru bebeluşi (gratuit), pardoseală cu gresie, jacuzzi, ceainic (gratuit), minibar (gratuit), balcon, acces la internet (gratuit), seif (gratuit), aparat de cafea cu capsule (contra cost) şi TV cu ecran plat prin satelit precum şi aer condiţionat reglabil individual (din mai până în octombrie). Prosoapele şi lenjeria de pat se schimbă zilnic.

Executive Suite (Meerblick, Terrasse):

Accommodation Fact Sheet

Princess Andriana Resort and Spa

Kiotari
85109, Kiotari, Rhodos, Greece
Phone: 22440-39000 Fax: 2244039001
E-mail: reservations@hhotels.gr
Website: www.princessandriana.com
GIATA: 240740

Code: AMTSGR2HEQ
Search Code: RHO1509
Type: Hotel
Class: Deluxe
Local Rating: 5 Star
Featured Rating: 5 Star

Destination: Dodecanese Islands -Rhodos
Handling: MTS Incoming Greece -Rhodos
Group:
Chain: H Hotels Collection
Owner: I.HATZILAZAROU AND SONS SA

Lat: 36.05769345762275
Lng: 27.976149553376544



Pool



Pool



Beach



Beach

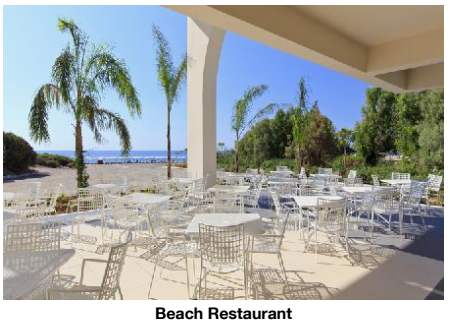

Beach Restaurant

Camerele moderne cu living sunt echipate cu pat king-size, o canapea extensibilă ca pat suplimentar, pat pentru bebeluşi (gratuit), pardoseală cu gresie, jacuzzi, ceainic (gratuit), minibar (gratuit), balcon, acces la internet (gratuit), seif (gratuit), aparat de cafea cu capsule (contra cost) şi TV cu ecran plat prin satelit precum şi aer condiţionat reglabil individual (din mai până în octombrie). Baie cu duş. Prosoapele şi lenjeria de pat se schimbă zilnic.

Superior Suite:
Camerele moderne sunt echipate cu pat king-size, o canapea extensibilă ca pat suplimentar, pat pentru bebeluşi (gratuit), pardoseală cu gresie, ceainic (gratuit), minibar (gratuit), balcon sau terasă, acces la internet (gratuit), seif (gratuit), aparat de cafea cu capsule (contra cost) şi TV cu ecran plat prin satelit precum şi aer condiţionat reglabil individual (din mai până în octombrie). Baie cu cadă. Prosoapele şi lenjeria de pat se schimbă zilnic.

Service Units

RMDL00SV00 - Deluxe Cameră (Vedere la mare)

Room Facilities
- Balcony
- Bathroom
- Bathtub or Shower
- No.Bathrooms:
- Baby Cot
- Additional Beds
- Room Size
- Room Style
- Fire Alarm
- Floor-Type

Room Amenities
- Air-Conditioning
- Internet
- Phone
- Kettle Tea-Coffee
- Desktop
- Hairdryer
- Double Bed
- Twin Bed
- TV
- Safe
- Mini Bar
- Bed Linen
- Bath Towels

SUEX00SVT0 - Executive Suite (Vedere la mare, Terasă)

Room Facilities
- Balcony
- Bathroom
- Shower
- Living Room
- No.Bathrooms:
- Baby Cot
- King Size Bed
- Jacuzzi
- Room Style
- Fire Alarm
- Floor-Type

Room Amenities
- Air-Conditioning
- Internet
- Phone
- Kettle Tea-Coffee
- Capsule Coffee Machine
- Hairdryer
- Bathrobe
- Additional Beds
- TV
- Safe
- Mini Bar
- Bed Linen
- Desktop
- Bath Towels

RMDL00LS00 - Deluxe Cameră (LateralSeaView)

Room Facilities
- Balcony
- Bathroom
- Bathtub
- No.Bathrooms:
- Baby Cot
- Additional Beds
- Room Size
- Room Style
- Fire Alarm
- Floor-Type

Room Amenities
- Air-Conditioning
- Internet
- Phone
- Kettle Tea-Coffee
- Double Bed
- Twin Bed
- TV
- Safe
- Mini Bar
- Bed Linen

Accommodation Fact Sheet

Princess Andriana Resort and Spa

Kiotari
85109, Kiotari, Rhodos, Greece
Phone: 22440-39000 Fax: 2244039001
E-mail: reservations@hhotels.gr
Website: www.princessandriana.com
GIATA: 240740

Code: AMTSGR2HEQ
Search Code: RHO1509
Type: Hotel
Class: Deluxe
Local Rating: 5 Star
Featured Rating: 5 Star

Destination: Dodecanese Islands -Rhodos
Handling: MTS Incoming Greece -Rhodos
Group:
Chain: H Hotels Collection
Owner: I.HATZILAZAROU AND SONS SA

Lat: 36.05769345762275
Lng: 27.976149553376544



Restaurant



Moonlight Restaurant

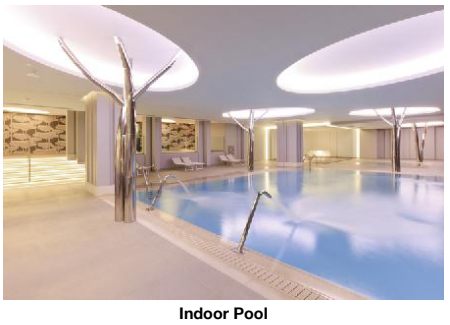

Indoor Pool

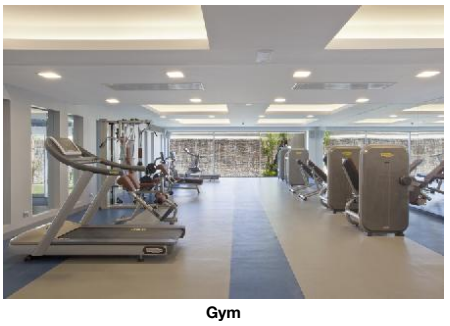

Gym



Mini Club and playground

- Desktop
- Hairdryer
- Bath Towels

FRSP0000Q0 - Superior FamilyRoom (Partajat-PoolTerrace)

Room Facilities
- Terrace
- Bathroom
- Bathtub or Shower
- No.Bathrooms:
- Double Bed
- Baby Cot
- Additional Beds
- Room Size
- Room Style
- Shared Pool
- Fire Alarm
- Floor-Type

Room Amenities
- Air-Conditioning
- TV
- Internet
- Safe
- Phone
- Mini Bar
- Kettle Tea-Coffee
- Bed Linen
- Desktop
- Hairdryer
- Bath Towels

FRSD00GV00 - Standard FamilyRoom (GardenView)

Room Facilities
- Balcony
- Bathroom
- Bathtub
- No.Bathrooms:
- Double Bed
- Baby Cot
- Twin Bed
- Additional Beds
- Room Size
- Room Style
- Fire Alarm
- Floor-Type

Room Amenities
- Air-Conditioning
- TV
- Internet
- Safe
- Phone
- Mini Bar
- Kettle Tea-Coffee
- Bed Linen
- Desktop
- Hairdryer
- Bath Towels

JSSP0000P0 - Superior JuniorSuite (Private-PoolTerrace)

Room Facilities
- Terrace
- Bathroom
- Bathtub
- No.Bathrooms:
- Baby Cot
- King Size Bed
- Additional Beds
- Room Size
- Room Style
- Private Pool
- Fire Alarm
- Floor-Type

Room Amenities
- Air-Conditioning
- TV
- Internet
- Safe
- Phone
- Mini Bar
- Kettle Tea-Coffee
- Bed Linen
- Desktop
- Hairdryer
- Bath Towels
- Bathrobe

JSSD00SVQ0 - Standard JuniorSuite (Vedere la mare, Partajat-PoolTerrace)

Room Facilities
- Balcony
- Bathroom
- No.Bathrooms:
- Double Bed
- Baby Cot
- Additional Beds
- Room Size
- Room Style
- Shared Pool
- Fire Alarm

Accommodation Fact Sheet

Princess Andriana Resort and Spa

Kiotari
85109, Kiotari, Rhodos, Greece
Phone: 22440-39000 Fax: 2244039001
E-mail: reservations@hhotels.gr
Website: www.princessandriana.com
GIATA: 240740

Code:	AMTSGR2HEQ	Destination:	Dodecanese Islands -Rhodos		
Search Code:	RHO1509	Handling:	MTS Incoming Greece -Rhodos		
Type:	Hotel	Group:			
Class:	Deluxe	Chain:	H Hotels Collection		
Local Rating:	5 Star	Owner:	I.HATZILAZAROU AND SONS SA	Lat:	36.05769345762275
Featured Rating:	5 Star			Lng:	27.976149553376544



Mini Golf



Deluxe Pool View Room

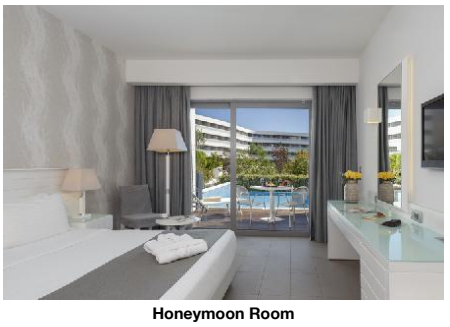

Honeymoon Room

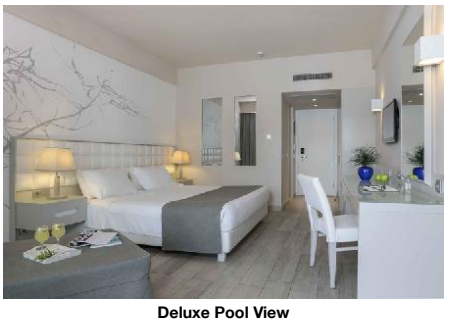

Deluxe Pool View

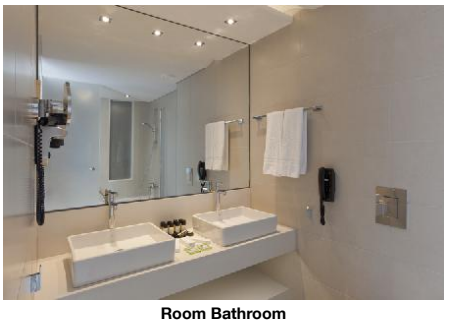

Room Bathroom

- Floor-Type

Room Amenities

- Air-Conditioning
- TV
- Internet
- Safe
- Phone
- Mini Bar
- Kettle Tea-Coffee
- Bed Linen
- Desktop
- Hairdryer
- Bath Towels
- Bathrobe

RMSDDB00PH - Dublu Standard Cameră (Private-PoolTerrace Luna de miere)

Room Facilities

- Terrace
- Bathroom
- Bathtub
- No.Bathrooms:
- Baby Cot
- Additional Beds
- Room Size
- Room Style
- Private Pool
- Fire Alarm
- Floor-Type

Room Amenities

- Air-Conditioning
- TV
- Internet
- Safe
- Phone
- Mini Bar
- Kettle Tea-Coffee
- Bed Linen
- Desktop
- Hairdryer
- Bath Towels
- Bathrobe

JSSD00GV00 - Standard JuniorSuite (GardenView)

Room Facilities

- Balcony
- Bathroom
- Bathtub
- No.Bathrooms:
- Double Bed
- Baby Cot
- King Size Bed
- Additional Beds
- Room Size
- Room Style
- Fire Alarm
- Floor-Type

Room Amenities

- Air-Conditioning
- TV
- Internet
- Safe
- Phone
- Mini Bar
- Kettle Tea-Coffee
- Bed Linen
- Desktop
- Hairdryer
- Bath Towels
- Bathrobe

JSSD00SVB0 - Standard JuniorSuite (Vedere la mare, Balcon)

Room Facilities

- Balcony
- Bathroom
- No.Bathrooms:
- Double Bed
- Baby Cot
- Additional Beds
- Room Size
- Room Style
- Fire Alarm
- Floor-Type

Room Amenities

- Air-Conditioning
- TV
- Internet
- Safe
- Phone
- Mini Bar
- Kettle Tea-Coffee
- Bed Linen
- Desktop
- Hairdryer
- Bath Towels
- Bathrobe

RMDL00PV00 - Deluxe Cameră (Vedere la piscină)

Room Facilities

- Balcony or Terrace
- Bathroom

Accommodation Fact Sheet

Princess Andriana Resort and Spa

Kiotari
85109, Kiotari, Rhodos, Greece
Phone: 22440-39000 Fax: 2244039001
E-mail: reservations@hhotels.gr
Website: www.princessandriana.com
GIATA: 240740

Code:	AMTSGR2HEQ	Destination:	Dodecanese Islands -Rhodos		
Search Code:	RHO1509	Handling:	MTS Incoming Greece -Rhodos		
Type:	Hotel	Group:			
Class:	Deluxe	Chain:	H Hotels Collection		
Local Rating:	5 Star	Owner:	I.HATZILAZAROU AND SONS SA	Lat:	36.05769345762275
Featured Rating:	5 Star			Lng:	27.976149553376544



Junior Suite with Balcony



Superior Family Rooms with sharing pool

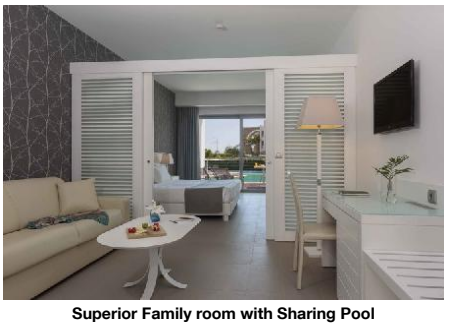

Superior Family room with Sharing Pool



Deluxe Pool View



Executive Suite

- Bathtub or Shower
- No.Bathrooms:
- Double Bed
- Baby Cot
- Twin Bed
- Additional Beds
- Room Size
- Room Style
- Fire Alarm
- Floor-Type

Room Amenities

- Air-Conditioning
- TV
- Internet
- Safe
- Phone
- Mini Bar
- Kettle Tea-Coffee
- Bed Linen
- Desktop
- Hairdryer
- Bath Towels

SUSP000000 - Superior Suite

Room Facilities

- Balcony or Terrace
- Bathroom
- Bathtub
- No.Bathrooms:
- Baby Cot
- King Size Bed
- Additional Beds
- Room Size
- Room Style
- Fire Alarm
- Floor-Type

Room Amenities

- Air-Conditioning
- TV
- Internet
- Safe
- Phone
- Mini Bar
- Kettle Tea-Coffee
- Bed Linen
- Capsule Coffee Machine
- Desktop
- Hairdryer
- Bath Towels
- Bathrobe

Board & Mealplan

All-Inclusive

- Includes Breakfast	where: all restaurants	- Includes Lunch	where: all restaurants
- Includes Dinner	where: only in selected restaurant or bar	- Child Menu	
- Late Breakfast	Service Hours: 10:00 - 10:30	- Snacks	Service Hours: 10:30 - 18:00
- Cake & Pastries	Service Hours: 10:30 - 18:00	- Coffee & Tea	Service Hours: 07:00 - 00:00
- Softdrinks	Service Hours: 07:00 - 00:00	- Wine	Service Hours: 10:30 - 00:00
- Beer	Service Hours: 10:30 - 00:00	- Cocktails	Service Hours: 10:30 - 00:00
- Local Spirits	Service Hours: 10:30 - 00:00	- Free Internet	
- A la carte Restaurant	Service Cycle: by prior reservation	- 24 hour service	
- Early check-in (subject to availability)		- Late check-out (subject to availability)	

All-Inclusive Plus

- Late Breakfast		- Snacks	Service Hours: 10:30 - 18:00
- Cake & Pastries	Service Hours: 10:30 - 18:00	- Coffee & Tea	Service Hours: 07:00 - 00:00
- Mineral Water	Service Hours: 07:00 - 00:00	- Softdrinks	Service Hours: 07:00 - 00:00
- Wine		- Beer	Service Hours: 10:30 - 01:00
- Cocktails	Service Hours: 10:30 - 01:00	- Local Spirits	Service Hours: 10:30 - 01:00
- Imported Spirits	limit: unlimited where: all restaurants Service Hours: 10:30 - 01:00	- Free Internet	
- A la carte Restaurant	Service Cycle: by prior reservation	- 24 hour service	
- Early check-in (subject to availability)		- Late check-out (subject to availability)	

Facts

General Facilties

- Reception

Honeymooners

- King Size Bed
- Romantic Room Decoration
- Honeymooners Discounts & Packages
- Wedding Packages

Sports

- Sports

Princess Andriana Resort and Spa

Kiotari
85109, Kiotari, Rhodos, Greece
Phone: 22440-39000 Fax: 2244039001
E-mail: reservations@hhotels.gr
Website: www.princessandriana.com
GIATA: 240740

Code:	AMTSGR2HEQ	Destination:	Dodecanese Islands -Rhodos		
Search Code:	RHO1509	Handling:	MTS Incoming Greece -Rhodos		
Type:	Hotel	Group:			
Class:	Deluxe	Chain:	H Hotels Collection		
Local Rating:	5 Star	Owner:	I.HATZILAZAROU AND SONS SA	Lat:	36.05769345762275
Featured Rating:	5 Star			Lng:	27.976149553376544



Executive Suite Bathroom

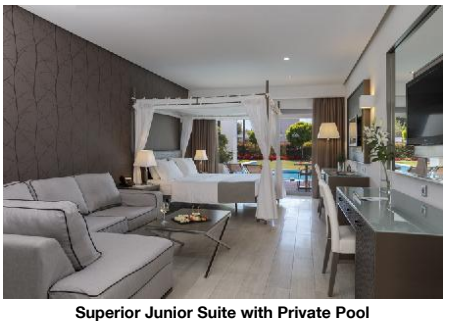

Superior Junior Suite with Private Pool



Superior Junior Suite with Private Pool

Horse Riding
- Horse Riding Routes: 850 m, 5 min

Tennis
- Tennis Court: free of charge, 2, Hard, Flood Light Court

Biking
- Rental Service

Other Sports
- Beachvolleyball
- Parasailing
- Football

Watersports
- Wakeboard
- Jet Ski
- Water Ski

Bathing Facilities

- Bathing Facilities

Swimming Pool

- Outdoor Pool	1, 1140, Freshwater, Separate, May, Oct	- Indoor Pool	1, May, Jun, Jul, Aug, Sep, Oct, Nov, Freshwater, Heated, Open Seasonally: Yes, May, Oct
- Sunshades at Pool	free of charge	- Sunbeds at Pool	free of charge
- Towels at Pool	free of charge		

Beach

- Beach Type:	sand, gravel	- Route to Beach:	passage underground
- Public Beach		- Blue Flag	
- Sunshades on Beach	free of charge	- Sunbeds on Beach	free of charge
- Towels on Beach	free of charge	- Service at the Beach	

Business & Congress

- Business & Congress

General Facilities

- Conference Room	490 sq m	- Speaker's Desk	
- Tables			

Seatings

- No. of Seats:	300	- Boardroom Style	extra fee, 100
- Classroom Style	extra fee, 200	- Theatre Style	extra fee, 320

Technical Equipment
- Internet Access
- Video Beamer

Services
- Catering Service

Environmental Commitment

- Environmental Commitment

Hotel
- Selective waste collection

Food&Beverage
- Local and Seasonal Foods

Food & Beverage

- Food & Beverage

Dining Room

- Air-Conditioning		- With Terrace	
- Smoking Allowed:	No		

Restaurants

- No. of Restaurants:	5	- Main Restaurant:	Buffet
- Italian Restaurant	19:15 - 22:00	- Mediterranean Restaurant	18:30 - 22:00
- Fast-Food Restaurant		- A la carte Restaurant	19:30 - 22:00

Bars

- No. of Bars:	6	- Lobby Bar	
- Snack Bar		- Pool Bar	10:00 - 00:00
- Beach Bar			

Beverage

- Water & Softdrinks		- Coffee & Tea	
- Beer		- Wine	
- National Spirits		- International Spirits	10:00 - 01:00

Special Food & Beverage
- Vegetarian Food
- Gluten Free Food

Breakfast

- Breakfast Type:	Breakfast Buffet, Continental, American, 07:00 - 10:00	- Late Breakfast	10:30 - 11:00

Lunch

- Main Course	Buffet, 12:30 - 14:30	- Starters	Buffet
- Salads	Buffet	- Dessert	Buffet

Princess Andriana Resort and Spa

Kiotari
85109, Kiotari, Rhodos, Greece
Phone: 22440-39000 Fax: 2244039001
E-mail: reservations@hhotels.gr
Website: www.princessandriana.com
GIATA: 240740

Code:	AMTSGR2HEQ	Destination:	Dodecanese Islands -Rhodos		
Search Code:	RHO1509	Handling:	MTS Incoming Greece -Rhodos		
Type:	Hotel	Group:			
Class:	Deluxe	Chain:	H Hotels Collection		
Local Rating:	5 Star	Owner:	I.HATZILAZAROU AND SONS SA	Lat:	36.05769345762275
Featured Rating:	5 Star			Lng:	27.976149553376544

Dinner

- Main Course	Buffet, A la Carte 18:30 - 21:30	- Starters	Buffet, A la Carte
- Salads	Buffet, A la Carte	- Dessert	Buffet, A la Carte
- Dress Code	smart casual		

Hotel Facilities

- Hotel Facilities

General Facilties

- Lobby		- Air-Conditioning	Central May Oct
- Elevator	8	- TV Lounge	SAT TV, Flat Screen
- Mini Market		- Coiffeur	

Guest Amenities

- Internet	Wi-Fi/HotSpots (free)	- Room Service	extra fee 09:00 - 00:00
- Luggage Storage		- Schimb valutar	
- Laundry Service	extra fee	- Ironing Service	extra fee
- Wake Up Calls		- Maid Service/ Housekeeping	free of charge Daily

Parking Facilities

- Car Park	free of charge

Rentals

- Bike Rental	extra fee	- Motorbike Rental	
- Car Rental			

Leisure Facilities

- Leisure Facilities

Family Facilities

- Child Pool		- Child Animation	4 - 12 Daily 10:00 - 12:30 14:30 - 17:30 May Oct May Oct
- Child Club	4 - 12 May Oct 20:30 - 21:15	- Kids Playground	
- Baby High Chairs		- Family Room	

Activities

- Adult Animation	Daily May Oct	- Evening Shows	6 x week May Oct 20:30 - 23:00
- Live Music	2 x Week May Oct 20:30 - 23:00	- Gaming Room	extra fee
- Billiard	extra fee	- Darts	free of charge
- Table Tennis	free of charge	- Aquagym	free of charge
- Fitness Room	10:00 - 18:00	- Aerobic	
- Mini Golf		- Boccia	
- Archery		- Yoga	
- Pilates			

Locations & Distances

- Locations & Distances

Cities

- City 1:	Kiotari 100 m 5 min	- City 2:	Lindos 15 km 15 min
- City 3:	Lardos 6 km 10 min		

Recreation Area

- Beach	Kiotari Beach 250 m

Public Transport

- Public Bus Stop	100 m	- Taxi Stand	300 m

Sport Locations

- Golf Course	35 km	- Tennis Court	0 m
- Horse Riding	500 m		

Medical Locations

- Hospital	58 km	- Pharmacy	200 m
- Doctor	6 km	- Dentist	6 km

Other Locations

- Town Centre	15 km	- Tourist Center	500 m
- Restaurants/Bars	200 m	- Disco/Nightlife	200 m
- Cinema	60 km	- Supermarket	200 m
- Shopping Center	200 m	- Attraction 1:	Lindos 15 km
- Attraction 2:	Old Town 57 km	- Attraction 3:	Monolithos 35 km
- Attraction 4:	Butterfly Valley 55 km	- Attraction 5:	Prasonisi 33 km

Princess Andriana Resort and Spa

Kiotari
85109, Kiotari, Rhodos, Greece
Phone: 22440-39000 Fax: 2244039001
E-mail: reservations@hhotels.gr
Website: www.princessandriana.com
GIATA: 240740

Code:	AMTSGR2HEQ	Destination:	Dodecanese Islands -Rhodos		
Search Code:	RHO1509	Handling:	MTS Incoming Greece -Rhodos		
Type:	Hotel	Group:			
Class:	Deluxe	Chain:	H Hotels Collection		
Local Rating:	5 Star	Owner:	I.HATZILAZAROU AND SONS SA	Lat:	36.05769345762275
Featured Rating:	5 Star			Lng:	27.976149553376544

Object Information

- Object Information

Property

- Construction Year:	2012	- No. Buildings:	11
- No. Floors (max):	5	- Total Units/Rooms:	537
- Total Beds:	1788	- Garden	
- Voltage:	220 V		

Reception

- Reception	24h Service: Yes	- Languages Spoken	English, German, French, Italian, Russian

Policies

- Check-In Time:	14:00	- Check-Out Time:	12:00
- Payment Type:	Euro/Master Card, Visa Card	- Pets Allowed:	No
- Smoking Allowed:	No		

Themes

- Themes

Hotel Type

- Family Hotel	- Resort Hotel
- SPA Hotel	

Wellness & Health

- Wellness & Health

Health

- Sauna	free of charge	- Massage	extra fee 16 - 99 10:00 - 18:00 May, Jun, Jul, Aug, Sep, Oct, Nov
- Whirlpool	free of charge	- SPA	

Beauty & Relaxation

- Hamam-Turkish Bath	free of charge

Incidents & Errata

Incidents

Renovări - Teren de joacă	Comment: all needed parts are ordered - we wait for update on delivery date
Restricții - Camera de curățenie	Consequence: limited service frequency Comment: Linen/Towels will not be changed daily
Restricții - Piscine	Consequence: limited capacity, some facilities/ activities cannot be offered Comment: The use of Indoor Pools is prohibited according to Greek Law
Restricții - Spa	Consequence: limited capacity, some facilities/ activities cannot be offered Comment: The use of Indoor Pools is prohibited according to Greek Law
Restricții - Fitness Center	Consequence: limited capacity, only with pre-reservation, some facilities/activities cannot be offered Comment: The use of Indoor Pools is prohibited according to Greek Law
Restricții - Mini Club	Comment: Mini Club facility is already moved to an alternative area within the resort & is operating normally
Restricții - Kids Club	Consequence: no indoor activities Comment: Indoor Kid's Clubs/Playgrounds are prohibited according to Greek Law

Errata

Facilități sezoniere	Comment: Wi-Fi low speed free /high extra charge.Mini Bar free refilled every other day.AI: Late Dinner 22:00-00:00 buffet.Indoor swimming pool,SPA minimum age 16 yrs.VIP Bar extra charge. A La Carte restaurants all beverages with extra fee, reservation required.
Impozit plătibil la nivel local	type: city tax Currency: EUR charge cycle: per Room per Night 01.01.2018

Points of interest (Kiotari)

Main Locations

Main Airport: Rhodes Airport (Distance 60.00Km, 65.00min)

Accommodation Stock Sheet

Princess Andriana Resort and Spa

Kiotari		Code:	AMTSGR2HEQ	Destination:	Dodecanese Islands -Rhodos		
85109, Kiotari, Rhodos, Greece		Search Code:	RHO1509	Handling:	MTS Incoming Greece -Rhodos		
Phone: 22440-39000	Fax: 2244039001	Type:	Hotel	Group:			
E-mail:	reservations@hhotels.gr	Class:	Deluxe	Chain:	H Hotels Collection		
Website:	www.princessandriana.com	Local Rating:	5 Star	Owner:	I.HATZILAZAROU AND SONS SA	Lat:	36.05769345762275
GIATA:	240740	Featured Rating:	5 Star			Lng:	27.976149553376544

Image Route:

http://tkimages.axisdata.net/ImageConverter.php?size=display&height=300&hotel=AMTSGR2HEQ&filename=AMTSGR2HEQ_745438.jpg - Hotel Entrance
http://tkimages.axisdata.net/ImageConverter.php?size=display&height=300&hotel=AMTSGR2HEQ&filename=AMTSGR2HEQ_745432.jpg - Hotel
http://tkimages.axisdata.net/ImageConverter.php?size=display&height=300&hotel=AMTSGR2HEQ&filename=AMTSGR2HEQ_745430.jpg - Hotel
http://tkimages.axisdata.net/ImageConverter.php?size=display&height=300&hotel=AMTSGR2HEQ&filename=AMTSGR2HEQ_745434.jpg - Hotel and Pool
http://tkimages.axisdata.net/ImageConverter.php?size=display&height=300&hotel=AMTSGR2HEQ&filename=AMTSGR2HEQ_745428.jpg - Hotel
http://tkimages.axisdata.net/ImageConverter.php?size=display&height=300&hotel=AMTSGR2HEQ&filename=AMTSGR2HEQ_745418.jpg - Reception
http://tkimages.axisdata.net/ImageConverter.php?size=display&height=300&hotel=AMTSGR2HEQ&filename=AMTSGR2HEQ_745440.jpg - Lobby
http://tkimages.axisdata.net/ImageConverter.php?size=display&height=300&hotel=AMTSGR2HEQ&filename=AMTSGR2HEQ_745448.jpg - Lobby Veranda
http://tkimages.axisdata.net/ImageConverter.php?size=display&height=300&hotel=AMTSGR2HEQ&filename=AMTSGR2HEQ_745436.jpg - Pool
http://tkimages.axisdata.net/ImageConverter.php?size=display&height=300&hotel=AMTSGR2HEQ&filename=AMTSGR2HEQ_622624.jpg - Pool
http://tkimages.axisdata.net/ImageConverter.php?size=display&height=300&hotel=AMTSGR2HEQ&filename=Main+Pool+(1).jpg - Pool
http://tkimages.axisdata.net/ImageConverter.php?size=display&height=300&hotel=AMTSGR2HEQ&filename=Main++Pool+3.jpg - Pool
http://tkimages.axisdata.net/ImageConverter.php?size=display&height=300&hotel=AMTSGR2HEQ&filename=AMTSGR2HEQ_745450.jpg - Beach
http://tkimages.axisdata.net/ImageConverter.php?size=display&height=300&hotel=AMTSGR2HEQ&filename=AMTSGR2HEQ_745454.jpg - Beach
http://tkimages.axisdata.net/ImageConverter.php?size=display&height=300&hotel=AMTSGR2HEQ&filename=AMTSGR2HEQ_745460.jpg - Beach Restaurant
http://tkimages.axisdata.net/ImageConverter.php?size=display&height=300&hotel=AMTSGR2HEQ&filename=AMTSGR2HEQ_745420.jpg - Restaurant
http://tkimages.axisdata.net/ImageConverter.php?size=display&height=300&hotel=AMTSGR2HEQ&filename=AMTSGR2HEQ_745422.jpg - Moonlight Restaurant
http://tkimages.axisdata.net/ImageConverter.php?size=display&height=300&hotel=AMTSGR2HEQ&filename=Euphoria+Spa+2.jpg - Indoor Pool
http://tkimages.axisdata.net/ImageConverter.php?size=display&height=300&hotel=AMTSGR2HEQ&filename=Gym.jpg - Gym
http://tkimages.axisdata.net/ImageConverter.php?size=display&height=300&hotel=AMTSGR2HEQ&filename=AMTSGR2HEQ_745464.jpg - Mini Club and playground
http://tkimages.axisdata.net/ImageConverter.php?size=display&height=300&hotel=AMTSGR2HEQ&filename=AMTSGR2HEQ_745462.jpg - Mini Golf
http://tkimages.axisdata.net/ImageConverter.php?size=display&height=300&hotel=AMTSGR2HEQ&filename=AMTSGR2HEQ_622610.jpg - Deluxe Pool View Room
http://tkimages.axisdata.net/ImageConverter.php?size=display&height=300&hotel=AMTSGR2HEQ&filename=AMTSGR2HEQ_622612.jpg - Honeymoon Room
http://tkimages.axisdata.net/ImageConverter.php?size=display&height=300&hotel=AMTSGR2HEQ&filename=AMTSGR2HEQ_622622.jpg - Deluxe Pool View
http://tkimages.axisdata.net/ImageConverter.php?size=display&height=300&hotel=AMTSGR2HEQ&filename=Bathroom+1.jpg - Room Bathroom
http://tkimages.axisdata.net/ImageConverter.php?size=display&height=300&hotel=AMTSGR2HEQ&filename=AMTSGR2HEQ_622614.jpg - Junior Suite with Balcony
http://tkimages.axisdata.net/ImageConverter.php?size=display&height=300&hotel=AMTSGR2HEQ&filename=AMTSGR2HEQ_745426.jpg - Superior Family Rooms with sharing pool
http://tkimages.axisdata.net/ImageConverter.php?size=display&height=300&hotel=AMTSGR2HEQ&filename=AMTSGR2HEQ_622616.jpg - Superior Family room with Sharing Pool
http://tkimages.axisdata.net/ImageConverter.php?size=display&height=300&hotel=AMTSGR2HEQ&filename=AMTSGR2HEQ_745466.jpg - Deluxe Pool View
http://tkimages.axisdata.net/ImageConverter.php?size=display&height=300&hotel=AMTSGR2HEQ&filename=AMTSGR2HEQ_745468.jpg - Executive Suite
http://tkimages.axisdata.net/ImageConverter.php?size=display&height=300&hotel=AMTSGR2HEQ&filename=AMTSGR2HEQ_745470.jpg - Executive Suite Bathroom
http://tkimages.axisdata.net/ImageConverter.php?size=display&height=300&hotel=AMTSGR2HEQ&filename=AMTSGR2HEQ_745472.jpg - Superior Junior Suite with Private Pool
http://tkimages.axisdata.net/ImageConverter.php?size=display&height=300&hotel=AMTSGR2HEQ&filename=AMTSGR2HEQ_745476.jpg - Superior Junior Suite with Private Pool