

RIU DUBAI

RIU HOTELS & RESORTS

1. Location
2. General information
3. Services
    1. Rooms
    2. F&B
    3. Hotel facilities
    4. Sports and entertainment
    5. Wellness





- Deira Island
- Beachfront resort
- 11 km to Dubai Airport
- 15 km to Burj Khalifa



- 4* Beachfront hotel located in Dubai

- 24h All Inclusive service

- Dining options – 4 restaurants
  - Main buffet and three theme restaurants:
  Spices (Asian), *The Palm* (Italian) and *The Moon* (Lebanese).

- 6 bars

- Daytime and evening entertainment
  - Riu Land KidsClub. Mini disco at 8pm
  - Daytime entertainment programme for adults
  - Riu evening programme, live music and shows

- Splash Water Park



Room type	Size	Connecting	Beds	Sofa
Double room (no sea view)	31 sqm	NO	1 king-size bed (180x200) or 2 double beds (110x200)	Sofa / Sofa bed
Double room partial sea view	31 sqm	YES / Subject to availability	1 king-size bed (180x200) or 2 double beds (110x200)	Sofa / Sofa bed
Double room sea view	31 sqm	NO	1 king-size bed (180x200) or 2 double beds (110x200)	Sofa / Sofa bed
Family Jr. Suite	56 sqm	NO	2 King-size beds (180x200) (2 bedrooms)	Sofa
Jr. Suite Sea View	56 sqm	NO	1 King-size bed (180x200)	Sofa
Family Suite	119 sqm	NO	2 King-size beds (180x200) (2 bedrooms)	Sofa



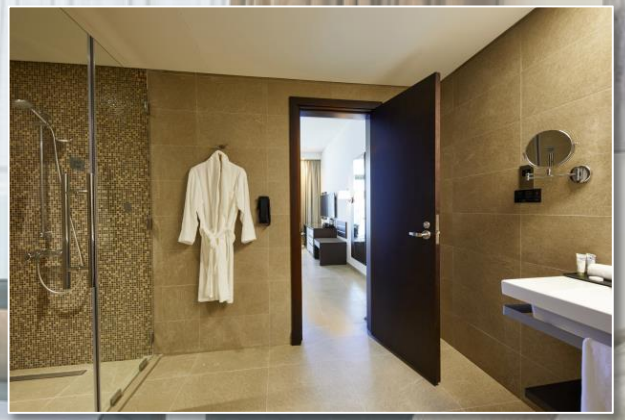









Double rooms

Standard, Partial Sea View and Sea View

These 31 sqm rooms have 1 king-size or 2 double beds, a sofa in the lounge area, satellite TV, minibar with soft drinks, air conditioning, electronic in-room safe, a ceiling fan and a balcony or terrace with views of the sea.

Courtyard View, Partial Sea View or Sea View depending on the room category.





Jr. Suite with partial sea view

This 56 sqm Jr. Suite has 2 bedrooms, 2 king-size beds (180x200 cm), a sofa in the lounge area, satellite TV, minibar with soft drinks, air conditioning, electronic in-room safe, a ceiling fan and a balcony or terrace with views of the sea.



Jr. Suite with full sea view

This 56 sqm room has one king-size bed (180x200 cm), integrated lounge with sofa, bathroom with shower and bathtub, satellite TV, minibar with soft drinks, air conditioning, a ceiling fan and a balcony or terrace with views of the sea.







Family Suite

Unique 2-room suite with 119 m2 area. It has 2 king-size beds (180x200 cm), 2 bathrooms: (one with shower and another one with shower and bathtub), separate lounge with sofa and dining table, satellite TV, minibar with soft drinks, air conditioning, small kitchen with fridge, a ceiling fan and a terrace with views of the sea.





Al-Andalus: Main buffet restaurant. Hot and cold buffet options. Live cooking stations. Vegetarian options available.

Open for breakfast, lunch and dinner.



The Palm: Italian restaurant

Lunch – Snacks

Dinner – Italian buffet

Spices: Asian restaurant

Buffet- Open for dinner



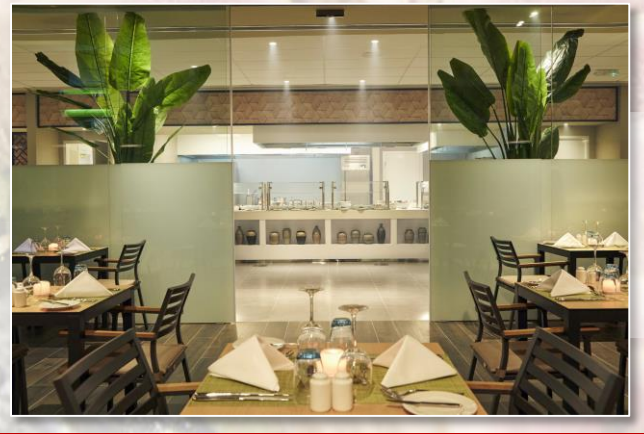

The Moon: Lebanese restaurant

Buffet - Open for dinner

All theme restaurants are open for dinner only

18:30 – 22:00

*Reservation is required for the theme restaurants







- **The Pearl:** Lobby bar with terrace
- **Shamal:** Lounge bar
- **Sports Bar:** All Inclusive 24h
- **Spike:** Plaza bar
- **Oasis:** Poolside bar with swim-up bar
- **Coral:** Poolside bar with swim-up bar



Hotel facilities

RIU





Theatre

RIU

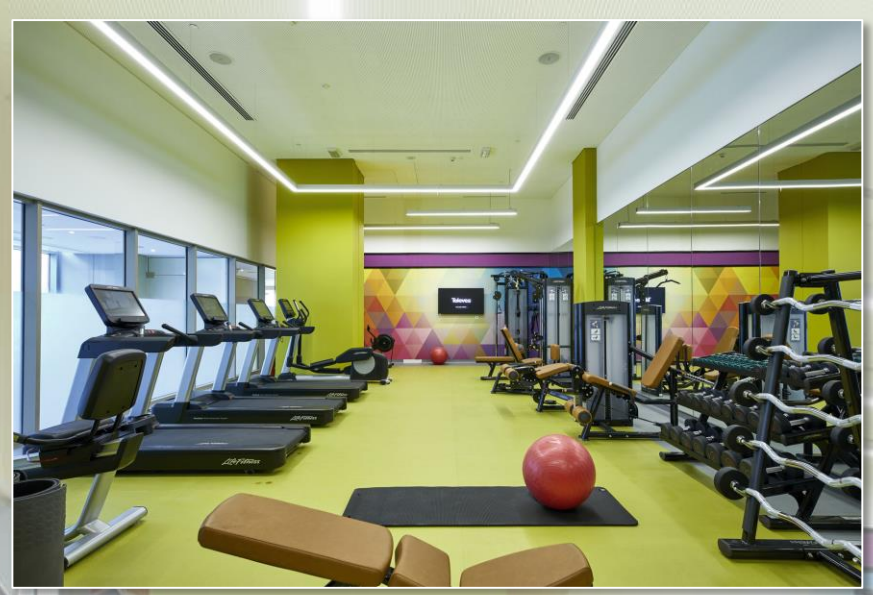

Gym



160 sqm meeting room





Sports and entertainment - RiuFit - Sport classes 6 times a week







Sports and entertainment - RiuLand and RiuArt - Daytime entertainment for kids.

RIU









Splash Water Park
Open 6 days a week
Fun for kids and adults

Non-motorized water sports included in the All Inclusive package:

- Pedaloes
- Stand-up Paddle Surfing
- Kayak
- Floating lounge

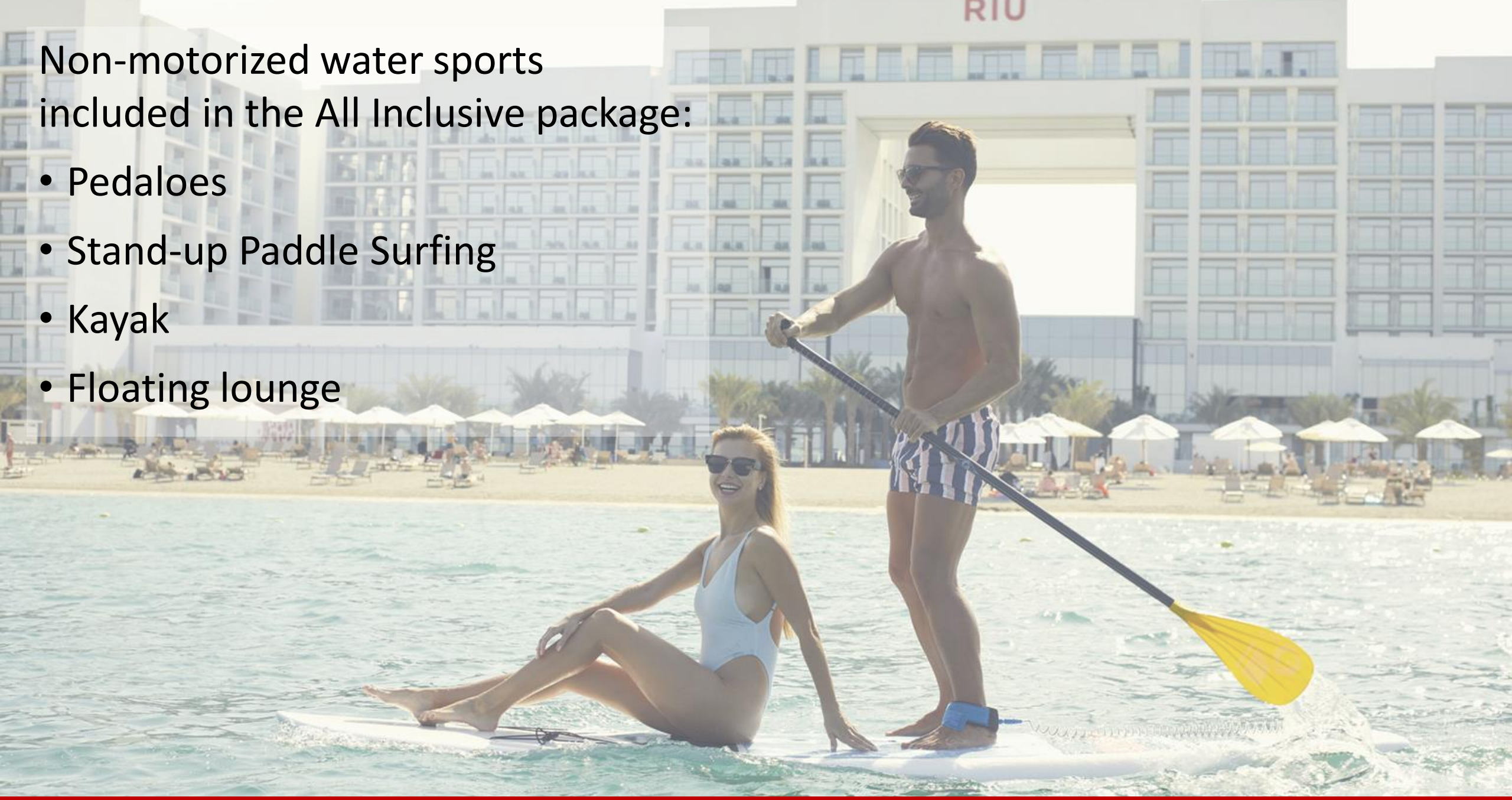





Free Services

- Gym
- Sauna
- Jacuzzi

Paid Services

- Beauty salon
- Massages

RIU DUBAI

RIU HOTELS & RESORTS



- www.riu.com
- www.riubrandcenter.com
- Contact: sales.dubai@riu.com