Accommodation Fact Sheet

Relax Hotel

Kolymbia
85 103, Kolymbia, Rhodos, Greece
Phone: +30 22410 56 220 Fax: +30 22410 56 245
E-mail: relax.hotel@hotmail.com
Website: www.relaxhotel.gr
GIATA: 20098

Code: AMTSGR0J8G
Search Code: RHO0036
Type: Hotel
Class: Standard
Local Rating: 3 Star
Featured Rating: 3 Star

Destination: Dodecanese Islands -Rhodos
Handling: MTS Incoming Greece -Rhodos
Group:
Chain:
Owner: Theotokos S.A.

Lat: 36.251471683977364
Lng: 28.16852182610381

Photo Gallery



Hotel

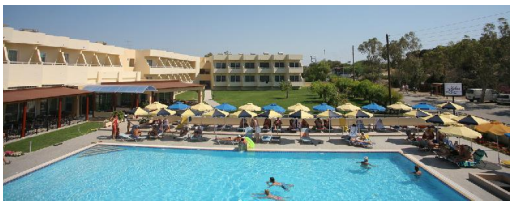

Pool



Hotel exterior



Pool

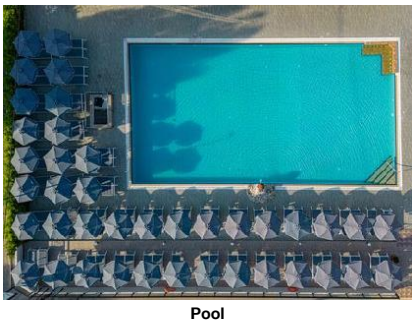

Pool

Descriptions

Descriere generală
Hotelul Relax Hotel este situat in Kolymbia, la cca. 250 m de o plajă cu nisip. Pe plajă sunt disponibile şezlonguri şi umbrele de soare la un cost suplimentar. Centrul turistic al staţiunii se află la doar câţiva metri de distanţa. Oraşul Kolymbia este la doar câteva minute de mers pe jos (Faliraki cca. 12 km, Rhodes Town cca. 25 km). Veţi găsi un supermarket la cca. 250 m. La cele mai apropiate baruri şi restaurante se poate ajunge, de asemenea, într-un timp foarte scurt. Următoarele atracţii pot fi accesate de la hotel: Lindos (cca. 25 km), Old Town (cca. 25 km), Seven Springs (cca. 7 km) şi Kalithea Springs (cca. 15 km). Există posibilitatea de a închiria maşini şi motociclete. De asemenea, aveţi în apropiere o staţie de autobuz (cca. 50 m) şi o staţie de taxi (cca. 250 m) cea ce vă garantează mobilitatea pe insulă. Pentru îngrijiri medicale în caz de urgenţă, există un spital la cca. 25 km distanţă. Aeroportul (RHO) se află la aprox. 25 km.

Facilităţi
Hotelul dispune de 2 etaje şi peste 103 camere repartizate între o clădire principală şi de 2 clădiri secundare. Acesta oferă oaspeţilor săi recepţie (check-in de la 13:00, check out până la 12:00), lobby, lift, seif (contra cost) şi parcare (gratuită). Pentru a satisface apetitul aveţi la dispoziţie în hotel un restaurant cu aer condiţionat. Accesul la internet WiFi poate fi utilizat de oaspeţii hotelului contra cost. Serviciul de menaj este gratuit. Serviciul medical este contra cost.

Piscină
În grădinile acestui hotelul există o piscină precum şi o piscină pentru copii. Acolo sunt disponibile gratuit şezlonguri şi umbrele de soare. La barul de la piscină sunt disponibile băuturi răcoritoare.

Catering
Mic dejun (între orele 06:30 - 10:30) bufet suedez. All Inclusive: micul dejun, prânzul şi cina. Micul dejun, prânzul şi cina pot fi servite numai în anumite restaurante. Mic dejun târziu (între orele 10:30 - 11:00), băuturi răcoritoare (10:30 - 23:00), cafea şi ceai (15:00 - 20:30), prăjituri şi produse de patiserie (15:00 - 18:00), bere (11:00 - 23:00), vin (11:00 - 23:00) şi băuturi alcoolice naţionale (11:00 - 23:00).

Sport/Leisure
Oferte pentru sport şi divertisment: Biliard (contra cost) şi tenis de masă (posibil contra cost). Există serviciu de închiriere de biciclete. Pentru distracţia celor mici există un loc de joacă.

Informaţii suplimentare
Pentru anumite facilităţi sau activităţi se pot aplica taxe suplimentare. Unele servicii depind de anotimp şi de condiţiile climatice locale. Limbi de serviciu: engleză, germană, franceză şi italiană. Carduri de credit: Visa şi Euro/MasterCard.

Double Standard Zimmer:
Cameră cu pat twin, pat pentru bebeluşi (gratuit), pardoseală cu gresie, balcon, acces la internet (contra cost) şi TV prin satelit precum şi aer condiţionat reglabil individual (contra cost).

Vierer Standard Zimmer:
Cameră cu pat twin, pat supraetajat ca pat suplimentar, pat pentru bebeluşi (gratuit), pardoseală cu gresie, balcon, acces la internet (contra cost) şi TV prin satelit precum şi aer condiţionat reglabil individual (contra cost).

Dreier Standard Zimmer:
Cameră cu pat twin, pat pentru bebeluşi (gratuit), pardoseală cu gresie, balcon, acces la internet (contra cost) şi TV prin satelit precum şi aer condiţionat reglabil individual (contra cost).

Service Units

RMSD000000 - Standard Cameră
(with AC SLR (Q2D))

Board & Mealplan

All-Inclusive

- Includes Breakfast	where: only in selected restaurant or bar	- Includes Lunch	where: only in selected restaurant or bar
- Includes Dinner	where: only in selected restaurant or bar	- Late Breakfast	Service Hours: 10:30 - 11:00
- Cake & Pastries	Service Hours: 15:00 - 18:00	- Coffee & Tea	Service Hours: 15:00 - 20:30
- Softdrinks	Service Hours: 10:30 - 23:00	- Wine	Service Hours: 11:00 - 23:00
- Beer	Service Hours: 11:00 - 23:00	- Local Spirits	Service Hours: 11:00 - 23:00

Facts

General Facilties

- Reception

Bathing Facilities

- Bathing Facilities

Swimming Pool

- Outdoor Pool		- Sunshades at Pool	free of charge
- Sunbeds at Pool	free of charge		

Beach

- Beach Type:	sand	- Route to Beach:	along a road
- Public Beach		- Sunshades on Beach	extra fee
- Sunbeds on Beach	extra fee		

Food & Beverage

Accommodation Fact Sheet

Relax Hotel

Kolymbia
85 103, Kolymbia, Rhodos, Greece
Phone: +30 22410 56 220 Fax: +30 22410 56 245
E-mail: relax.hotel@hotmail.com
Website: www.relaxhotel.gr
GIATA: 20098

Code: AMTSGR0J8G
Search Code: RHO0036
Type: Hotel
Class: Standard
Local Rating: 3 Star
Featured Rating: 3 Star

Destination: Dodecanese Islands -Rhodos
Handling: MTS Incoming Greece -Rhodos
Group:
Chain:
Owner: Theotokos S.A.

Lat: 36.251471683977364
Lng: 28.16852182610381



Lobby

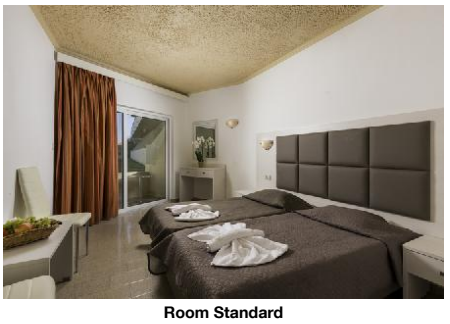

Room Standard

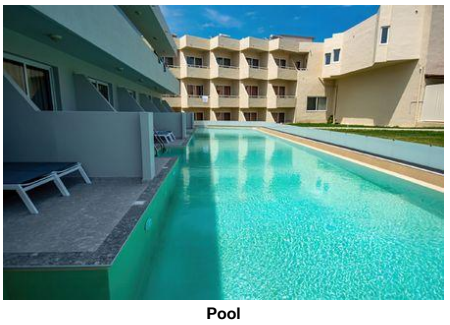

Pool

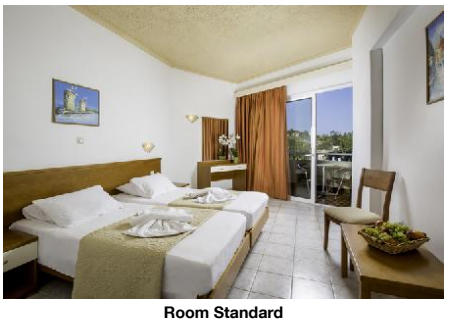

Room Standard

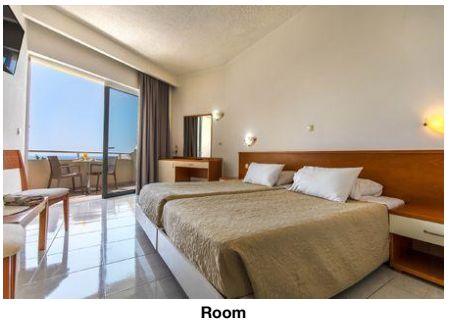

Room

- Food & Beverage

Dining Room
- Air-Conditioning
- With Terrace
- Smoking Allowed: No

Restaurants
- No. of Restaurants: 1
- Main Restaurant: Buffet

Bars
- No. of Bars: 1
- Pool Bar

Beverage
- Water & Softdrinks
- Coffee & Tea
- Beer
- Wine
- National Spirits

Breakfast
- Breakfast Type: Breakfast Buffet 06:30 - 10:30

Lunch
- Main Course: Buffet 12:30 - 14:30
- Starters: Buffet
- Salads: Buffet
- Dessert: Buffet

Dinner
- Main Course: Buffet 18:30 - 21:00
- Starters: Buffet
- Salads: Buffet
- Dessert: Buffet

Hotel Facilities

- Hotel Facilities

General Facilties
- Lobby
- Elevator: 1
- TV Lounge: SAT TV, Flat Screen

Guest Amenities
- Internet: Wi-Fi/HotSpots (extra fee)
- Hotel Safe: extra fee
- Medical Service: extra fee
- Wake Up Calls
- Maid Service/ Housekeeping: free of charge 6 x week

Parking Facilities
- Car Park: free of charge

Rentals
- Bike Rental: extra fee
- Motorbike Rental
- Car Rental

Leisure Facilities

- Leisure Facilities

Family Facilities
- Child Pool
- Kids Playground
- Baby High Chairs

Activities
- Billiard: extra fee
- Table Tennis

Locations & Distances

- Locations & Distances

Cities
- City 1: Kolymbia 250 m 1 min
- City 2: Faliraki 12 km 10 min
- City 3: Rhodes Town 25 km 30 min

Recreation Area
- Beach: Kolymbia Beach 250 m

Public Transport
- Public Bus Stop: 50 m
- Taxi Stand: 250 m

Medical Locations
- Hospital: 25 km
- Pharmacy: 200 m
- Doctor: 200 m
- Dentist: 5 km

Other Locations
- Town Centre: 250 m
- Tourist Center: 250 m
- Restaurants/Bars: 250 m
- Supermarket: 250 m
- Attraction 1: Lindos 25 km
- Attraction 2: Old Town 25 km
- Attraction 3: Seven Springs 7 km
- Attraction 4: Kalithea Springs 15 km

Object Information

- Object Information

Property
- Construction Year: 1985
- Last Renovation: 2016
- No. Buildings: 3
- No. Floors (max): 2
- Total Units/Rooms: 103
- Total Beds: 250
- Garden
- Terrace
- Voltage: 220 V

Reception
- Reception: 24h Service: Yes
- Languages Spoken: English, German, French, Italian

Policies
- Check-In Time: 13:00
- Check-Out Time: 12:00

Accommodation Fact Sheet

Relax Hotel

Kolymbia
85 103, Kolymbia, Rhodos, Greece
Phone: +30 22410 56 220 Fax: +30 22410 56 245
E-mail: relax.hotel@hotmail.com
Website: www.relaxhotel.gr
GIATA: 20098

Code: AMTSGR0J8G
Search Code: RHO0036
Type: Hotel
Class: Standard
Local Rating: 3 Star
Featured Rating: 3 Star

Destination: Dodecanese Islands -Rhodos
Handling: MTS Incoming Greece -Rhodos
Group:
Chain:
Owner: Theotokos S.A.

Lat: 36.251471683977364
Lng: 28.16852182610381



Quad Room



Room



Room



Room

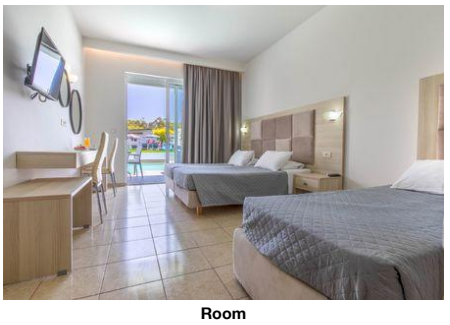

Room

- Payment Type: Euro/Master Card, Visa Card - Smoking Allowed: No

Incidents & Errata

Errata

Impozit plătibil la nivel local	type: city tax Currency: EUR charge cycle: per Room per Night 01.01.2018

Points of interest (Kolymbia)

Main Locations

Main Airport: Rhodes Airport (Distance 25.00Km, 45.00min)

Accommodation Fact Sheet

Relax Hotel

Kolymbia
85 103, Kolymbia, Rhodos, Greece
Phone: +30 22410 56 220 Fax: +30 22410 56 245
E-mail: relax.hotel@hotmail.com
Website: www.relaxhotel.gr
GIATA: 20098

Code: AMTSGR0J8G
Search Code: RHO0036
Type: Hotel
Class: Standard
Local Rating: 3 Star
Featured Rating: 3 Star

Destination: Dodecanese Islands -Rhodos
Handling: MTS Incoming Greece -Rhodos
Group:
Chain:
Owner: Theotokos S.A.

Lat: 36.251471683977364
Lng: 28.16852182610381



Room



Room

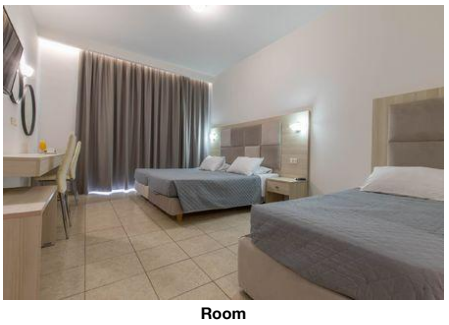

Room



Room

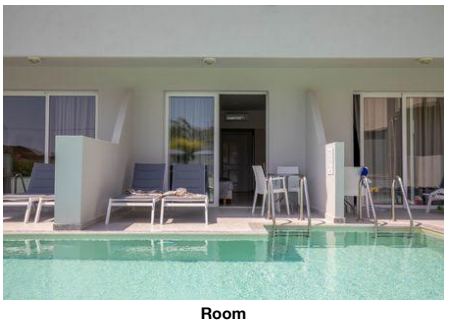

Room

Accommodation Fact Sheet

Relax Hotel

Kolymbia
85 103, Kolymbia, Rhodos, Greece
Phone: +30 22410 56 220 Fax: +30 22410 56 245
E-mail: relax.hotel@hotmail.com
Website: www.relaxhotel.gr
GIATA: 20098

Code: AMTSGR0J8G
Search Code: RHO0036
Type: Hotel
Class: Standard
Local Rating: 3 Star
Featured Rating: 3 Star

Destination: Dodecanese Islands -Rhodos
Handling: MTS Incoming Greece -Rhodos
Group:
Chain:
Owner: Theotokos S.A.

Lat: 36.251471683977364
Lng: 28.16852182610381



Hotel exterior



Hotel exterior

Accommodation Stock Sheet

Relax Hotel

Kolymbia
85 103, Kolymbia, Rhodos, Greece
Phone: +30 22410 56 220 Fax: +30 22410 56 245
E-mail: relax.hotel@hotmail.com
Website: www.relaxhotel.gr
GIATA: 20098

Code: AMTSGR0J8G
Search Code: RHO0036
Type: Hotel
Class: Standard
Local Rating: 3 Star
Featured Rating: 3 Star

Destination: Dodecanese Islands -Rhodos
Handling: MTS Incoming Greece -Rhodos
Group:
Chain:
Owner: Theotokos S.A.

Lat: 36.251471683977364
Lng: 28.16852182610381

Image Route:

http://tkimages.axisdata.net/ImageConverter.php?size=display&height=300&hotel=AMTSGR0J8G&filename=relax+2009+014.jpg - Hotel
http://tkimages.axisdata.net/ImageConverter.php?size=display&height=300&hotel=AMTSGR0J8G&filename=relax+023.jpg - Pool
http://tkimages.axisdata.net/ImageConverter.php?size=display&height=300&hotel=AMTSGR0J8G&filename=AMTSGR0J8G_1260944.jpg - Hotel exterior
http://tkimages.axisdata.net/ImageConverter.php?size=display&height=300&hotel=AMTSGR0J8G&filename=4.jpg - Pool
http://tkimages.axisdata.net/ImageConverter.php?size=display&height=300&hotel=AMTSGR0J8G&filename=AMTSGR0J8G_1260948.jpg - Pool
http://tkimages.axisdata.net/ImageConverter.php?size=display&height=300&hotel=AMTSGR0J8G&filename=15.JPG - Lobby
http://tkimages.axisdata.net/ImageConverter.php?size=display&height=300&hotel=AMTSGR0J8G&filename=ARG_5335.jpg - Room Standard
http://tkimages.axisdata.net/ImageConverter.php?size=display&height=300&hotel=AMTSGR0J8G&filename=AMTSGR0J8G_1260952.jpg - Pool
http://tkimages.axisdata.net/ImageConverter.php?size=display&height=300&hotel=AMTSGR0J8G&filename=ARG_5356.jpg - Room Standard
http://tkimages.axisdata.net/ImageConverter.php?size=display&height=300&hotel=AMTSGR0J8G&filename=AMTSGR0J8G_1260986.jpg - Room
http://tkimages.axisdata.net/ImageConverter.php?size=display&height=300&hotel=AMTSGR0J8G&filename=ARG_5391.jpg - Quad Room
http://tkimages.axisdata.net/ImageConverter.php?size=display&height=300&hotel=AMTSGR0J8G&filename=AMTSGR0J8G_1260956.jpg - Room
http://tkimages.axisdata.net/ImageConverter.php?size=display&height=300&hotel=AMTSGR0J8G&filename=AMTSGR0J8G_1260960.jpg - Room
http://tkimages.axisdata.net/ImageConverter.php?size=display&height=300&hotel=AMTSGR0J8G&filename=AMTSGR0J8G_1260962.jpg - Room
http://tkimages.axisdata.net/ImageConverter.php?size=display&height=300&hotel=AMTSGR0J8G&filename=AMTSGR0J8G_1260964.jpg - Room
http://tkimages.axisdata.net/ImageConverter.php?size=display&height=300&hotel=AMTSGR0J8G&filename=AMTSGR0J8G_1260966.jpg - Room
http://tkimages.axisdata.net/ImageConverter.php?size=display&height=300&hotel=AMTSGR0J8G&filename=AMTSGR0J8G_1260968.jpg - Room
http://tkimages.axisdata.net/ImageConverter.php?size=display&height=300&hotel=AMTSGR0J8G&filename=AMTSGR0J8G_1260970.jpg - Room
http://tkimages.axisdata.net/ImageConverter.php?size=display&height=300&hotel=AMTSGR0J8G&filename=AMTSGR0J8G_1260972.jpg - Room
http://tkimages.axisdata.net/ImageConverter.php?size=display&height=300&hotel=AMTSGR0J8G&filename=AMTSGR0J8G_1260974.jpg - Room
http://tkimages.axisdata.net/ImageConverter.php?size=display&height=300&hotel=AMTSGR0J8G&filename=AMTSGR0J8G_1260978.jpg - Hotel exterior
http://tkimages.axisdata.net/ImageConverter.php?size=display&height=300&hotel=AMTSGR0J8G&filename=AMTSGR0J8G_1260980.jpg - Hotel exterior