Accommodation Fact Sheet

Rhodos Horizon Blu

Valaoritou 2
85100, Rhodos-City, Rhodos,
Greece
Phone: 0030-22410-35921 Fax: 0030-22410-36484
E-mail: res@rhodoshorizonblu.gr
Website: www.rhodoshorizonblu.gr
GIATA: 15399

Code:	AGRRHO4FTS
Search Code:	RHO1427
Type:	Hotel
Class:	Standard
Local Rating:	4 Star
Featured Rating:	4 Star

Destination:	Dodecanese Islands -Rhodos
Handling:	MTS Incoming Greece -Rhodos
Group:	
Chain:	
Owner:	NEW HORIZON HOTELS S.A.

Lat:	36.4481060541914
Lng:	28.215381041556576

Photo Gallery

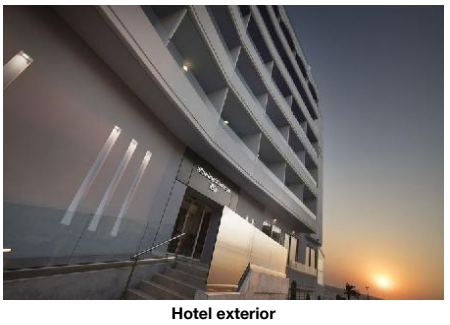

Hotel exterior

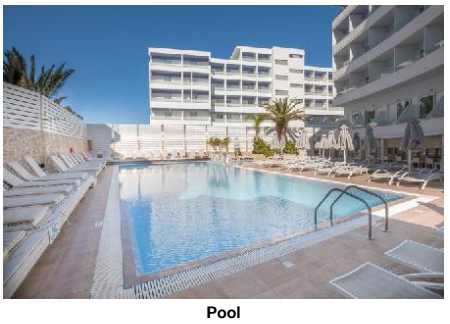

Pool



Pool

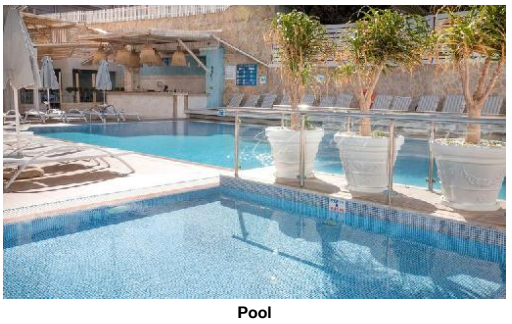

Pool



Cozy Room without balcony or terrace

Descriptions

Descriere generală
Hotelul Rhodos Horizon Blu (doar pentru adulți) este foarte aproape de cele mai apropiate baruri și restaurante. Cea mai apropiată plajă, o plajă cu nisip/pietriș se află la cca. 75 m distanță. Pe plajă sunt disponibile umbrele de soare și șezlonguri la un cost suplimentar. Centrul turistic al stațiunii se află la doar câțiva metri de distanța. Orașul Ixia este la aprox. 3 km (Kalithea cca. 8 km, Faliraki cca. 11 km). Magazinele sunt la aprox. 500 m de hotel, și veți găsi un supermarket la cca. 100 m. Următoarele atracții pot fi accesate de la hotel: Old Town (cca. 1 km), Kalithea Springs (cca. 8 km), Lindos (cca. 50 km), Filerimos (cca. 10 km) și Ancient Stadium (cca. 2 km). Există posibilitatea de a închiria mașini și motociclete. De asemenea, aveți în apropiere o stație de autobuz (cca. 50 m) și o stație de taxi (cca. 150 m) cea ce vă garantează mobilitatea pe insulă. Pentru îngrijiri medicale în caz de urgență, există un spital la cca. 5 km distanță. Aeroportul (RHO) se află la aprox. 17 km.

Facilități
Hotelul de oraș, care a fost complet renovat în 2019, dispune de 5 etaje și peste 250 camere. Acesta oferă oaspeților săi recepție deschisă 24h (check-in de la 15:00, check out până la 11:00), lobby cu bar, 2 lifturi, aer condiționat și minimarket. Pentru a satisface apetitul vă stau la dispoziție un restaurant cu aer condiționat și un snackbar. Accesul la internet WiFi este disponibil gratuit pentru oaspeții hotelului. Pentru oaspeții care depind de un scaun cu rotile, hotelul oferă acces fără bariere. Serviciul de menaj este gratuit. Spălătorie, călcat și serviciul medical sunt disponibile la un cost suplimentar.

Piscină
Zona exterioară a hotelului include o piscină cu apă dulce. Acolo sunt disponibile gratuit șezlonguri și umbrele de soare. La barul piscinei va puteți bucura de o băutura răcoritoare (deschis între orele 10:00 - 18:00).

Catering
Mic dejun (între orele 07:00 - 10:00) bufet suedez. Demipensiunea include micul dejun și cina.

Sport/Leisure
Este disponibil: Fitness, tenis (posibil contra cost, la cca. 100 m distanță), biliard (contra cost) și tenis de masă (gratuit). Există serviciu de închiriere de biciclete. Oferte de wellness: Zonă de spa, saună, jacuzzi, baie turcească, hamam și masaje contra cost. Divertisment pentru adulți: muzică live. Sală de jocuri.

Informații suplimentare
Pentru anumite facilități sau activități se pot aplica taxe suplimentare. Unele servicii depind de anotimp și de condițiile climatice locale. Limbi de serviciu: engleză, germană, franceză și italiană. Carduri de credit: Euro/MasterCard, American Express și Visa.

Double Comfort Zimmer (Ohne Balkon-Terrasse):
sunt echipate cu pat dublu, pardoseală cu gresie, ceainic (gratuit), minibar (gratuit), acces la internet (gratuit) și TV cu ecran plat prin satelit. Baie cu duș. Prosoapele și lenjeria de pat se schimbă de 3 ori pe săptămână.

Double Standard Zimmer:
Camerele moderne sunt echipate cu pat dublu sau pat twin, pardoseală cu gresie, balcon, acces la internet (gratuit), seif (contra cost) și TV cu ecran plat prin satelit precum și aer condiționat reglabil individual (din iulie până în august). Baie cu duș. Prosoapele și lenjeria de pat se schimbă de 3 ori pe săptămână. Dimensiune: 16 - 18 m².

Double Standard Zimmer (Nicht erstattbar):
Camerele moderne sunt echipate cu pat dublu sau pat twin, pardoseală cu gresie, balcon, acces la internet (gratuit), seif (contra cost) și TV cu ecran plat prin satelit precum și aer condiționat reglabil individual (din iulie până în august). Baie cu duș. Prosoapele și lenjeria de pat se schimbă de 3 ori pe săptămână. Dimensiune: 16 - 18 m².

Double Standard Zimmer (Meerblick):
Camerele moderne sunt echipate cu pat dublu sau pat twin, pardoseală cu gresie, balcon, acces la internet (gratuit), seif (contra cost) și TV cu ecran plat prin satelit precum și aer condiționat reglabil individual (din iulie până în august). Baie cu duș. Prosoapele și lenjeria de pat se schimbă de 3 ori pe săptămână. Dimensiune: 16 - 18 m².

Double Standard Zimmer (Meerblick, Nicht erstattbar):
Camerele moderne sunt echipate cu pat dublu sau pat twin, pardoseală cu gresie, balcon, acces la internet (gratuit), seif (contra cost) și TV cu ecran plat prin satelit precum și aer condiționat reglabil individual (din iulie până în august). Baie cu duș. Prosoapele și lenjeria de pat se schimbă de 3 ori pe săptămână. Dimensiune: 16 - 18 m².

Comfort Suite (Balkon oder Terrasse):
sunt echipate cu pat dublu, pardoseală cu gresie, ceainic (gratuit), minibar (gratuit), balcon, acces la internet (gratuit) și TV cu ecran plat prin satelit. Baie cu duș. Prosoapele și lenjeria de pat se schimbă de 3 ori pe săptămână.

Service Units

RMCFDB00W0 - Dublu Comfort Cameră (Fără balcon- terasă)

Room Facilities
- Bathroom
- No.Bathrooms:
- Room Style
- Floor-Type

Room Amenities
- TV
- Internet
- Shower
- Double Bed
- Fire Alarm

Accommodation Fact Sheet

Rhodos Horizon Blu

Valaoritou 2
85100, Rhodos-City, Rhodos,
Greece
Phone: 0030-22410-35921 Fax: 0030-22410-36484
E-mail: res@rhodoshorizonblu.gr
Website: www.rhodoshorizonblu.gr
GIATA: 15399

Code:	AGRRHO4FTS
Search Code:	RHO1427
Type:	Hotel
Class:	Standard
Local Rating:	4 Star
Featured Rating:	4 Star

Destination:	Dodecanese Islands -Rhodos
Handling:	MTS Incoming Greece -Rhodos
Group:	
Chain:	
Owner:	NEW HORIZON HOTELS S.A.

Lat:	36.4481060541914
Lng:	28.215381041556576

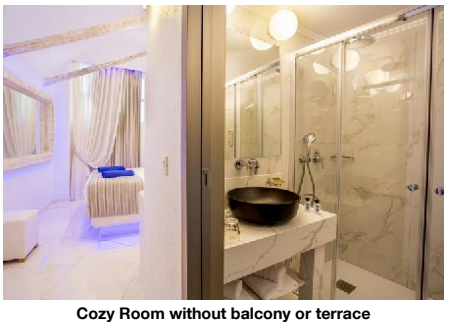

Cozy Room without balcony or terrace



Cozy Room without balcony or terrace



Double Standard Room



Double Standard Room



Double Standard Sea View

- Phone
- Radio
- Mini Bar
- Kettle Tea-Coffee
- Bed Linen
- Hairdryer
- Bath Towels
- Bathrobe

(Cozy Room)

RMSDDB0000 - Dublu Standard Cameră

Room Facilities
- Balcony
- Bathroom
- Shower
- No.Bathrooms:
- Double Bed
- Twin Bed
- Room Size
- Room Style
- Fire Alarm
- Floor-Type

Room Amenities
- Air-Conditioning
- TV
- Internet
- Safe
- Phone
- Radio
- Mini Fridge
- Bed Linen
- Hairdryer
- Bath Towels

RMSDDBSV0N - Dublu Standard Cameră (Vedere la mare, Nereturnabilă)

Room Facilities
- Balcony
- Bathroom
- Shower
- No.Bathrooms:
- Double Bed
- Twin Bed
- Room Size
- Room Style
- Fire Alarm
- Floor-Type

Room Amenities
- Air-Conditioning
- TV
- Internet
- Safe
- Phone
- Radio
- Mini Fridge
- Bed Linen
- Hairdryer
- Bath Towels

RMSDDB000N - Dublu Standard Cameră (Nereturnabilă)

Room Facilities
- Balcony
- Bathroom
- Shower
- No.Bathrooms:
- Double Bed
- Twin Bed
- Room Size
- Room Style
- Fire Alarm
- Floor-Type

Room Amenities
- Air-Conditioning
- TV
- Internet
- Safe
- Phone
- Radio
- Mini Fridge
- Bed Linen
- Hairdryer
- Bath Towels

RMSDDBSV00 - Dublu Standard Cameră (Vedere la mare)

Room Facilities
- Balcony
- Bathroom
- Shower
- No.Bathrooms:
- Double Bed
- Twin Bed
- Room Size
- Room Style
- Fire Alarm
- Floor-Type

Room Amenities
- Air-Conditioning
- TV
- Internet
- Safe
- Phone
- Radio
- Mini Fridge
- Bed Linen
- Hairdryer
- Bath Towels

SUCF0000A0 - Comfort Suite (Balcon sau terasă)

Accommodation Fact Sheet

Rhodos Horizon Blu

Valaoritou 2
85100, Rhodos-City, Rhodos,
Greece
Phone: 0030-22410-35921 Fax: 0030-22410-36484
E-mail: res@rhodoshorizonblu.gr
Website: www.rhodoshorizonblu.gr
GIATA: 15399

Code: AGRRHO4FTS
Search Code: RHO1427
Type: Hotel
Class: Standard
Local Rating: 4 Star
Featured Rating: 4 Star

Destination: Dodecanese Islands -Rhodos
Handling: MTS Incoming Greece -Rhodos
Group:
Chain:
Owner: NEW HORIZON HOTELS S.A.

Lat: 36.4481060541914
Lng: 28.215381041556576

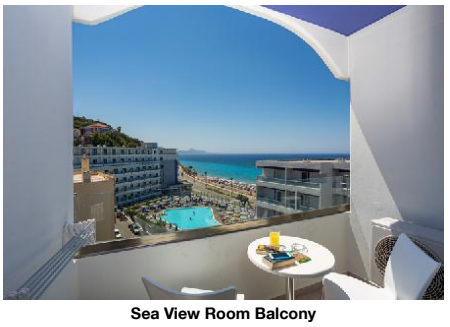

Sea View Room Balcony



Room Bathroom

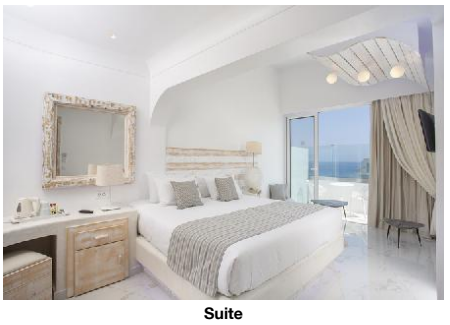

Suite

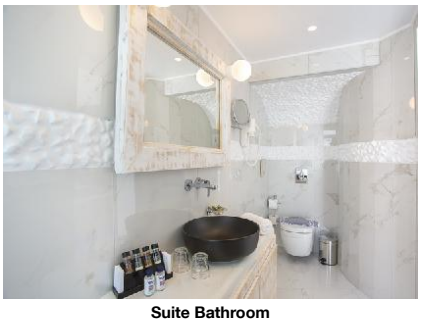

Suite Bathroom

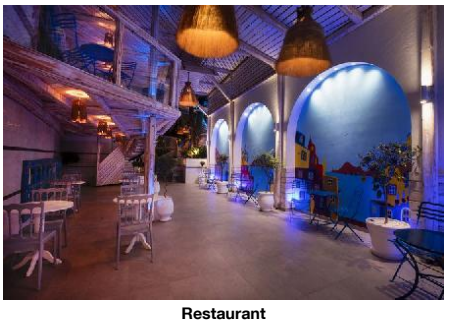

Restaurant

Room Facilities
- Balcony
- Terrace
- Bathroom
- Shower
- No.Bathrooms:
- Double Bed
- Room Size
- Room Style
- Fire Alarm
- Floor-Type

Room Amenities
- TV
- Internet
- Phone
- Radio
- Mini Bar
- Kettle Tea-Coffee
- Bed Linen
- Hairdryer
- Bath Towels
- Bathrobe (Cozy Suite)

Board & Mealplan

Halfboard
- Includes Breakfast
- Includes Dinner

Facts

Honeymooners

- Sparkling Wine in Room

Bathing Facilities

- Bathing Facilities

Swimming Pool
- Outdoor Pool: 1 Freshwater
- Sunshades at Pool: free of charge
- Sunbeds at Pool: free of charge
- Sun Terrace

Beach
- Beach Type: sand, gravel
- Route to Beach: along a road
- Public Beach
- Sunshades on Beach: extra fee
- Sunbeds on Beach: extra fee

Disability Friendly

- Disability Friendly

Entrance
- Ramp/Level Access
- Door Type: Automatic, Sliding

Environmental Commitment

- Environmental Commitment

Hotel
- Green Energy: Solar panels
- Hotel Recycle Bins
- LED Lighting

Room
- Environmental Cleaning
- Towel Re-use Program

Food&Beverage
- Local and Seasonal Foods

Food & Beverage

- Food & Beverage

Dining Room
- Air-Conditioning
- Smoking Allowed: No

Restaurants
- No. of Restaurants: 1
- Main Restaurant: Buffet

Bars
- No. of Bars: 2
- Lobby Bar
- Snack Bar
- Pool Bar: 10:00 - 18:00

Beverage
- Water & Softdrinks
- Coffee & Tea
- Beer
- Wine
- National Spirits
- International Spirits: 10:00 - 00:00

Breakfast
- Breakfast Type: Breakfast Buffet, American 07:00 - 10:00
- Suplimente w. Încasare

Dinner
- Main Course: Buffet 18:30 - 21:30
- Suplimente w. Încasare
- Dress Code: casual

Hotel Facilities

- Hotel Facilities

Accommodation Fact Sheet

Rhodos Horizon Blu

Valaoritou 2
85100, Rhodos-City, Rhodos,
Greece
Phone: 0030-22410-35921 Fax: 0030-22410-36484
E-mail: res@rhodoshorizonblu.gr
Website: www.rhodoshorizonblu.gr
GIATA: 15399

Code:	AGRRHO4FTS
Search Code:	RHO1427
Type:	Hotel
Class:	Standard
Local Rating:	4 Star
Featured Rating:	4 Star

Destination:	Dodecanese Islands -Rhodos
Handling:	MTS Incoming Greece -Rhodos
Group:	
Chain:	
Owner:	NEW HORIZON HOTELS S.A.

Lat: 36.4481060541914
Lng: 28.215381041556576

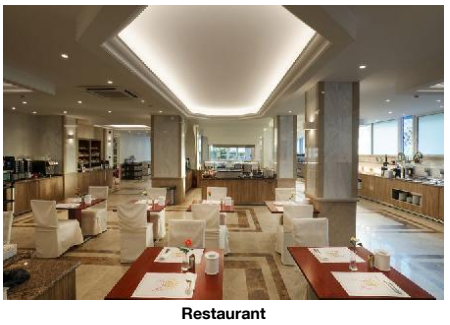

Restaurant

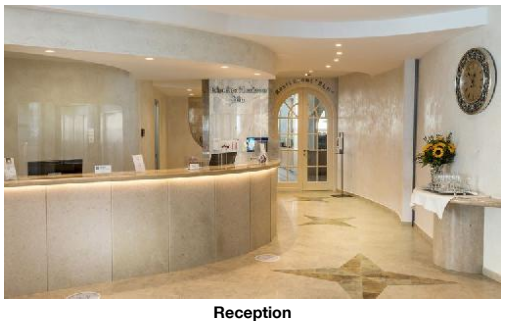

Reception



Lobby



Lobby

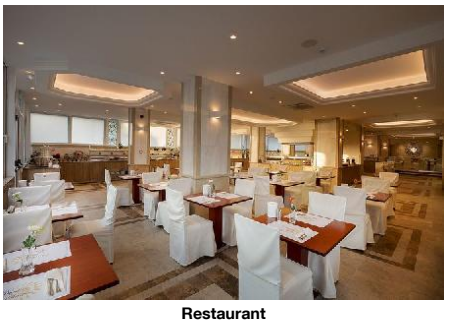

Restaurant

General Facilties

- Lobby		- Air-Conditioning	
- Elevator	2	- TV Lounge	SAT TV, Flat Screen
- Mini Market		- Coiffeur	

Guest Amenities

- Internet	Wi-Fi/HotSpots (free)	- Luggage Storage	
- Laundry Service	extra fee	- Ironing Service	extra fee
- Medical Service	extra fee	- Wake Up Calls	
- Maid Service/ Housekeeping	free of charge 6 x week		

Rentals

- Bike Rental	extra fee	- Motorbike Rental	
- Car Rental			

Leisure Facilities

- Leisure Facilities

Activities

- Live Music	3 x Week May Sep	- Gaming Room	extra fee
- Billiard	extra fee	- Table Soccer	extra fee
- Table Tennis	free of charge	- Fitness Room	09:00 - 20:00

Locations & Distances

- Locations & Distances

Cities

- City 1:	Ixia 3 km 5 min	- City 2:	Kalithea 8 km 15 min
- City 3:	Faliraki 11 km 20 min		

Recreation Area

- Beach	Psaropoula Beach 75 m		

Public Transport

- Public Bus Stop	50 m	- Taxi Stand	150 m

Sport Locations

- Tennis Court	100 m		

Medical Locations

- Hospital	5 km	- Pharmacy	150 m
- Doctor	100 m	- Dentist	50 m

Other Locations

- Town Centre	500 m	- Tourist Center	150 m
- Restaurants/Bars	50 m	- Supermarket	100 m
- Shopping Center	500 m	- Attraction 1:	Old Town 1 km
- Attraction 2:	Kalithea Springs 8 km	- Attraction 3:	Lindos 50 km
- Attraction 4:	Filerimos 10 km	- Attraction 5:	Ancient Stadium 2 km

Object Information

- Object Information

Property

- Construction Year:	1985	- Last Renovation:	2019 Total
- No. Buildings:	1	- Ground Floor	
- No. Floors (max):	5	- Total Units/Rooms:	250
- Terrace			

Reception

- Reception	24h Service	- Languages Spoken	English, German, French, Italian

Policies

- Check-In Time:	15:00	- Check-Out Time:	11:00
- Payment Type:	American Express, Euro/ Master Card, Visa Card	- Pets Allowed:	No
- Smoking Allowed:	In Signed Areas Balcony/Terrace only		

Themes

- Themes

Target Group

- Adults Only	16+

Hotel Type

- City Hotel

Wellness & Health

- Wellness & Health

Health

- Sauna	extra fee	- Massage	extra fee
- Whirlpool	extra fee	- SPA	extra fee

Accommodation Fact Sheet

Rhodos Horizon Blu

Valaoritou 2
85100, Rhodos-City, Rhodos,
Greece
Phone: 0030-22410-35921 Fax: 0030-22410-36484
E-mail: res@rhodoshorizonblu.gr
Website: www.rhodoshorizonblu.gr
GIATA: 15399

Code:	AGRRHO4FTS
Search Code:	RHO1427
Type:	Hotel
Class:	Standard
Local Rating:	4 Star
Featured Rating:	4 Star

Destination:	Dodecanese Islands -Rhodos
Handling:	MTS Incoming Greece -Rhodos
Group:	
Chain:	
Owner:	NEW HORIZON HOTELS S.A.

Lat: 36.4481060541914
Lng: 28.215381041556576



Restaurant



Bar

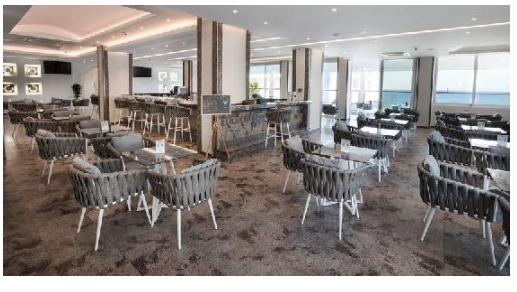

Bar



Bar

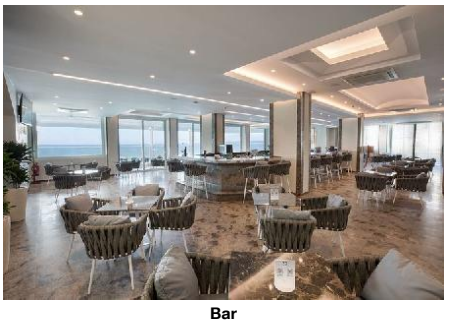

Bar

16 - 99
May, Jun, Jul, Aug, Sep, Oct

Beauty & Relaxation

- Steam Bath	extra fee	- Hamam-Turkish Bath	extra fee

Incidents & Errata

Errata

Facilități sezoniere	Comment: Air-Condition FREE of charge from 03/07-29/08, before and after with EXTRA FEE. Fitness Room with extra fee.
Impozit plătibil la nivel local	type: city tax Currency: EUR charge cycle: per Room per Night 01.01.2018

Points of interest (Rhodos-City)

Main Locations

Main Airport: Rhodes Airport (Distance 17.00Km, 25.00min)

Rhodos Horizon Blu

Valaoritou 2
85100, Rhodos-City, Rhodos,
Greece
Phone: 0030-22410-35921 Fax: 0030-22410-36484
E-mail: res@rhodoshorizonblu.gr
Website: www.rhodoshorizonblu.gr
GIATA: 15399

Code:	AGRRHO4FTS
Search Code:	RHO1427
Type:	Hotel
Class:	Standard
Local Rating:	4 Star
Featured Rating:	4 Star

Destination:	Dodecanese Islands -Rhodos
Handling:	MTS Incoming Greece -Rhodos
Group:	
Chain:	
Owner:	NEW HORIZON HOTELS S.A.

Lat:	36.4481060541914
Lng:	28.215381041556576

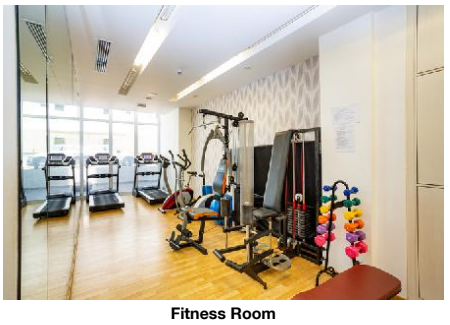

Fitness Room

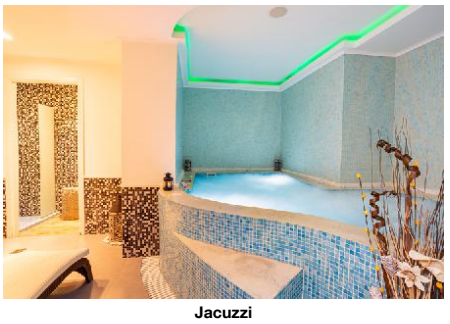

Jacuzzi

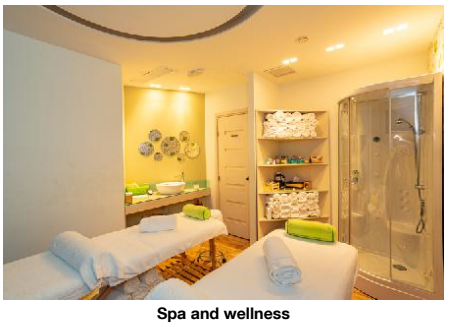

Spa and wellness



Spa and wellness



Mini Market

Accommodation Stock Sheet

Rhodos Horizon Blu

Valaoritou 2
85100, Rhodos-City, Rhodos,
Greece
Phone: 0030-22410-35921 Fax: 0030-22410-36484
E-mail: res@rhodoshorizonblu.gr
Website: www.rhodoshorizonblu.gr
GIATA: 15399

Code:	AGRRHO4FTS	Destination:	Dodecanese Islands -Rhodos		
Search Code:	RHO1427	Handling:	MTS Incoming Greece -Rhodos		
Type:	Hotel	Group:			
Class:	Standard	Chain:			
Local Rating:	4 Star	Owner:	NEW HORIZON HOTELS S.A.	Lat:	36.4481060541914
Featured Rating:	4 Star			Lng:	28.215381041556576

Image Route:

http://tkimages.axisdata.net/ImageConverter.php?size=display&height=300&hotel=AGRRHO4FTS&filename=AGRRHO4FTS_1126128.jpg - Hotel exterior
http://tkimages.axisdata.net/ImageConverter.php?size=display&height=300&hotel=AGRRHO4FTS&filename=AGRRHO4FTS_1126078.jpg - Pool
http://tkimages.axisdata.net/ImageConverter.php?size=display&height=300&hotel=AGRRHO4FTS&filename=AGRRHO4FTS_1126080.jpg - Pool
http://tkimages.axisdata.net/ImageConverter.php?size=display&height=300&hotel=AGRRHO4FTS&filename=AGRRHO4FTS_1126082.jpg - Pool
http://tkimages.axisdata.net/ImageConverter.php?size=display&height=300&hotel=AGRRHO4FTS&filename=AGRRHO4FTS_927668.jpg - Cozy Room without balcony or terrace
http://tkimages.axisdata.net/ImageConverter.php?size=display&height=300&hotel=AGRRHO4FTS&filename=AGRRHO4FTS_927670.jpg - Cozy Room without balcony or terrace
http://tkimages.axisdata.net/ImageConverter.php?size=display&height=300&hotel=AGRRHO4FTS&filename=AGRRHO4FTS_927672.jpg - Cozy Room without balcony or terrace
http://tkimages.axisdata.net/ImageConverter.php?size=display&height=300&hotel=AGRRHO4FTS&filename=AGRRHO4FTS_927676.jpg - Double Standard Room
http://tkimages.axisdata.net/ImageConverter.php?size=display&height=300&hotel=AGRRHO4FTS&filename=AGRRHO4FTS_927674.jpg - Double Standard Room
http://tkimages.axisdata.net/ImageConverter.php?size=display&height=300&hotel=AGRRHO4FTS&filename=AGRRHO4FTS_927678.jpg - Double Standard Sea View
http://tkimages.axisdata.net/ImageConverter.php?size=display&height=300&hotel=AGRRHO4FTS&filename=AGRRHO4FTS_927680.jpg - Sea View Room Balcony
http://tkimages.axisdata.net/ImageConverter.php?size=display&height=300&hotel=AGRRHO4FTS&filename=AGRRHO4FTS_927684.jpg - Room Bathroom
http://tkimages.axisdata.net/ImageConverter.php?size=display&height=300&hotel=AGRRHO4FTS&filename=AGRRHO4FTS_927686.jpg - Suite
http://tkimages.axisdata.net/ImageConverter.php?size=display&height=300&hotel=AGRRHO4FTS&filename=AGRRHO4FTS_927688.jpg - Suite Bathroom
http://tkimages.axisdata.net/ImageConverter.php?size=display&height=300&hotel=AGRRHO4FTS&filename=AGRRHO4FTS_1126088.jpg - Restaurant
http://tkimages.axisdata.net/ImageConverter.php?size=display&height=300&hotel=AGRRHO4FTS&filename=AGRRHO4FTS_1126094.jpg - Restaurant
http://tkimages.axisdata.net/ImageConverter.php?size=display&height=300&hotel=AGRRHO4FTS&filename=AGRRHO4FTS_1126100.jpg - Reception
http://tkimages.axisdata.net/ImageConverter.php?size=display&height=300&hotel=AGRRHO4FTS&filename=AGRRHO4FTS_1126096.jpg - Lobby
http://tkimages.axisdata.net/ImageConverter.php?size=display&height=300&hotel=AGRRHO4FTS&filename=AGRRHO4FTS_1126098.jpg - Lobby
http://tkimages.axisdata.net/ImageConverter.php?size=display&height=300&hotel=AGRRHO4FTS&filename=AGRRHO4FTS_1126102.jpg - Restaurant
http://tkimages.axisdata.net/ImageConverter.php?size=display&height=300&hotel=AGRRHO4FTS&filename=AGRRHO4FTS_1126112.jpg - Restaurant
http://tkimages.axisdata.net/ImageConverter.php?size=display&height=300&hotel=AGRRHO4FTS&filename=AGRRHO4FTS_1126104.jpg - Bar
http://tkimages.axisdata.net/ImageConverter.php?size=display&height=300&hotel=AGRRHO4FTS&filename=AGRRHO4FTS_1126106.jpg - Bar
http://tkimages.axisdata.net/ImageConverter.php?size=display&height=300&hotel=AGRRHO4FTS&filename=AGRRHO4FTS_1126108.jpg - Bar
http://tkimages.axisdata.net/ImageConverter.php?size=display&height=300&hotel=AGRRHO4FTS&filename=AGRRHO4FTS_1126110.jpg - Bar
http://tkimages.axisdata.net/ImageConverter.php?size=display&height=300&hotel=AGRRHO4FTS&filename=AGRRHO4FTS_875150.jpg - Fitness Room
http://tkimages.axisdata.net/ImageConverter.php?size=display&height=300&hotel=AGRRHO4FTS&filename=AGRRHO4FTS_875152.jpg - Jacuzzi
http://tkimages.axisdata.net/ImageConverter.php?size=display&height=300&hotel=AGRRHO4FTS&filename=AGRRHO4FTS_875154.jpg - Spa and wellness
http://tkimages.axisdata.net/ImageConverter.php?size=display&height=300&hotel=AGRRHO4FTS&filename=AGRRHO4FTS_875156.jpg - Spa and wellness
http://tkimages.axisdata.net/ImageConverter.php?size=display&height=300&hotel=AGRRHO4FTS&filename=AGRRHO4FTS_875148.jpg - Mini Market