Accommodation Fact Sheet

Sirens Beach Village

Malia Irakliou
700 07, Malia, Heraklion, Greece
Phone: +30 28970 31 321 Fax: +30 28970 31 325
E-mail: info@sirenshotels.gr
Website:
GIATA: 942

Code:	AMTSGR0GWK	Destination:	Crete		
Search Code:	HER1103	Handling:	MTS Incoming Greece -Crete		
Type:	Hotel	Group:			
Class:	Standard	Chain:			
Local Rating:	4 Star	Owner:	F.G. LAMPRINOS SA	Lat:	35.29114842937511
Featured Rating:	4 Star			Lng:	25.463212110469495

Photo Gallery

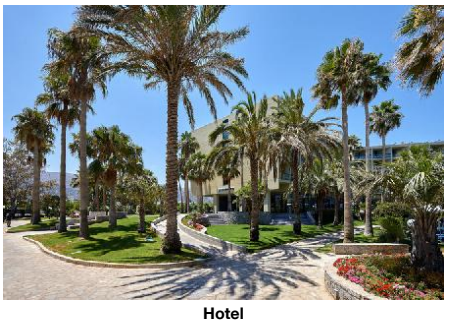

Hotel



Reception



Reception



Lobby Bar



Pool Bar

Descriptions

General description:
The hotel Sirens Beach Village is located around 32 km from Heraklion. A sandy beach lies directly by the hotel. At the beach are sun loungers and sun umbrellas free of charge available. The tourist centre is about 800 m away. A supermarket can be reached after around 400 m. It is only 100 m from the hotel to the nearest bars and restaurants. For evening dancing you will find a nightclub in a distance of approx. 300 m. For mobility there is a bus stop (approx. 2 m away). For medical treatment in emergencies there is a hospital around 27 km away. The airport (HER) is approx. 30 km away. Another airport (CHQ) is located approx. 180 km away.

Amenities:
The 4-storey hotel consists of a main building and 8 adjoining buildings, and has 320 rooms in total. It is equipped with a reception (check-in from 14:00, check-out until 12:00), a lobby with bar, 2 lifts, a mini market, a theater, a parking area (for free) as well as a money changing facility. For the meals, there are two restaurants and a snack bar. You will be warmly welcomed in both the hotel's bars. WiFi is available for free. Room cleaning is free of charge.

Pool:
In the outdoor area of the hotel you will find 3 pools with a separate children´s pool (open from May to October). Here, there are sun umbrellas and sun loungers for free available. At the pool bar you can get refreshing beverages.

Meals:
Breakfast (from 07:30 - 10:00) from the buffet. All inclusive: breakfast, lunch and dinner. Soft drinks (10:00 - 23:59), coffee and tea (10:00 - 23:59), small snacks (11:00 - 13:00), beer (10:00 - 23:59), wine (10:00 - 23:59), national alcoholic drinks (10:00 - 23:59) and late riser's breakfast (10:00 - 11:00).

Sport and Leisure:
Sports and entertainment: Tennis (for free), billiards (for a fee), darts (for free), table tennis (for free), mini golf, fitness, beach volleyball and aerobics. Massages available for a fee. Entertainment for adults: activity programme with evening shows. In the outside area of the hotel there is a play area for children. Child supervision: activity programme for children (daily, from 10:00 - 13:00, from May to October).

Additional information:
Additional fees may apply for certain facilities, amenities or activities. Some services depend on the local climatic conditions and the season. Languages spoken: English, German, Italian and Russian. Accepted methods of payment: Visa, Euro / MasterCard and American Express.

Standard Bungalow:
With twin bed, sofa bed as extra bed, baby cot (for free), balcony or terrace, internet (for free), safe (for a fee) and sat TV as well as individually adjustable air conditioning (from June to September). Bathroom with bathtub (room size: 23 m²).

Standard FamilyRoom:
With twin bed, sofa bed as extra bed, baby cot (for free), balcony or terrace, internet (for free), safe (for a fee) and sat TV as well as individually adjustable air conditioning (from June to September). Bathroom with bathtub (room size: 26 m²).

Double Standard Room:
With twin bed, sofa bed as extra bed, baby cot (for free), balcony or terrace, internet (for free), safe (for a fee) and sat TV as well as individually adjustable air conditioning (from June to September). Bathroom with bathtub (room size: 22 m²).

Double Standard Room (Economy):
With twin bed, sofa bed as extra bed, baby cot (for free), balcony or terrace, internet (for free), safe (for a fee) and sat TV as well as individually adjustable air conditioning (from June to September). Bathroom with bathtub (room size: 22 m²).

Double Standard Room (SeaView):
With twin bed, sofa bed as extra bed, balcony or terrace, internet (for free), safe (for a fee) and sat TV as well as individually adjustable air conditioning (from June to September). Bathroom with bathtub (room size: 22 m²).

SingleUse Standard Room:
With twin bed, balcony or terrace, internet (for free), safe (for a fee) and sat TV as well as individually adjustable air conditioning (from June to September). Bathroom with bathtub (room size: 22 m²).

* Snacks are available 11-13:00 and 16:00-19:00.
* Tennis court is free of charge only with daylight.
* The Tennis Court floor type is Hybrid Clay

Service Units

RMSDDB000E - Double Standard Room (Economy)

Room Facilities			
- Balcony or Terrace		- Bathroom	
- Bathtub		- Baby Cot	
- Twin Bed		- Additional Beds	
- Room Size			
Room Amenities			
- Air-Conditioning	Individual Jun Sep	- TV	SAT TV
- Internet	free of charge	- Safe	extra fee
- Phone		- Mini Fridge	free of charge

Accommodation Fact Sheet

Sirens Beach Village

Malia Irakliou
700 07, Malia, Heraklion, Greece
Phone: +30 28970 31 321 Fax: +30 28970 31 325
E-mail: info@sirenshotels.gr
Website:
GIATA: 942

Code: AMTSGR0GWK
Search Code: HER1103
Type: Hotel
Class: Standard
Local Rating: 4 Star
Featured Rating: 4 Star

Destination: Crete
Handling: MTS Incoming Greece -Crete
Group:
Chain:
Owner: F.G. LAMPRINOS SA

Lat: 35.29114842937511
Lng: 25.463212110469495



Beach Bar



Restaurant

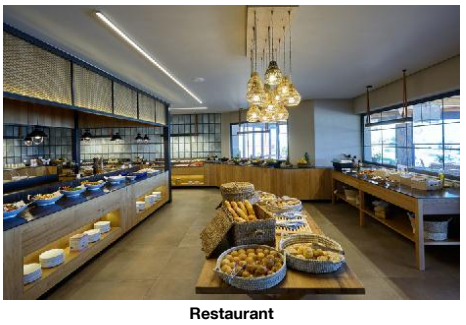

Restaurant



Restaurant



Gym

- Hairdryer

RMSDIN0000 - SingleUse Standard Room

Room Facilities
- Balcony or Terrace
- Bathtub
- Twin Bed
- Room Size
- Bathroom

Room Amenities
- Air-Conditioning: Individual, Jun, Sep
- TV: SAT TV
- Internet: free of charge
- Safe: extra fee
- Phone
- Mini Fridge: free of charge
- Hairdryer

FRSD000000 - Standard FamilyRoom

Room Facilities
- Balcony or Terrace
- Bathtub
- Twin Bed
- Room Size
- Bathroom
- Baby Cot
- Additional Beds

Room Amenities
- Air-Conditioning: Individual, Jun, Sep
- TV: SAT TV
- Internet: free of charge
- Safe: extra fee
- Phone
- Mini Fridge: free of charge
- Hairdryer

RMSDDB0000 - Double Standard Room

Room Facilities
- Balcony or Terrace
- Bathtub
- Twin Bed
- Room Size
- Bathroom
- Baby Cot
- Additional Beds

Room Amenities
- Air-Conditioning: Individual, Jun, Sep
- TV: SAT TV
- Internet: free of charge
- Safe: extra fee
- Phone
- Mini Fridge: free of charge
- Hairdryer

RMSDDBSV00 - Double Standard Room (SeaView)

Room Facilities
- Balcony or Terrace
- Bathtub
- Twin Bed
- Room Size
- Bathroom
- Additional Beds

Room Amenities
- Air-Conditioning: Individual, Jun, Sep
- TV: SAT TV
- Internet: free of charge
- Safe: extra fee
- Phone
- Mini Fridge: free of charge
- Hairdryer

Board & Mealplan

All-Inclusive
- Includes Breakfast
- Includes Dinner
- Includes Lunch
- Late Breakfast: Service Hours: 10:00 - 11:00
- Snacks: Service Hours: 11:00 - 13:00
- Coffee & Tea: Service Hours: 10:00 - 23:59
- Softdrinks: Service Hours: 10:00 - 23:59
- Wine: Service Hours: 10:00 - 23:59
- Beer: Service Hours: 10:00 - 23:59
- Local Spirits: Service Hours: 10:00 - 23:59

Facts

General Facilties

- Reception

Sports

- Sports

Tennis
- Tennis Court: free of charge, 2

Other Sports
- Beachvolleyball

Bathing Facilities

- Bathing Facilities

Accommodation Fact Sheet

Sirens Beach Village

Malia Irakliou
700 07, Malia, Heraklion, Greece
Phone: +30 28970 31 321 Fax: +30 28970 31 325
E-mail: info@sirenshotels.gr
Website:
GIATA: 942

Code: AMTSGR0GWK
Search Code: HER1103
Type: Hotel
Class: Standard
Local Rating: 4 Star
Featured Rating: 4 Star

Destination: Crete
Handling: MTS Incoming Greece -Crete
Group:
Chain:
Owner: F.G. LAMPRINOS SA

Lat: 35.29114842937511
Lng: 25.463212110469495



Boccia



Theater Outdoor



Double Standard Room Mountain View



Double Standard Room Sea View



Family Room

Swimming Pool
- Outdoor Pool: 3, Separate, May, Oct
- Sunshades at Pool: free of charge
- Sunbeds at Pool: free of charge
- Towels at Pool: free of charge
- Sun Terrace

Beach
- Beach Type: sand
- Route to Beach: footpath
- Public Beach
- Sunshades on Beach: free of charge
- Sunbeds on Beach: free of charge

Business & Congress

- Business & Congress

General Facilities
- Conference Room: 1

Food & Beverage

- Food & Beverage

Restaurants
- No. of Restaurants: 2
- Main Restaurant: Buffet

Bars
- No. of Bars: 2
- Lobby Bar
- Snack Bar
- Pool Bar

Beverage
- Coffee & Tea
- Beer
- Wine
- National Spirits

Breakfast
- Breakfast Type: Breakfast Buffet, American, 07:30 - 10:00

Lunch
- Main Course: Buffet, 12:30 - 14:30
- Dress Code

Dinner
- Main Course: Buffet, 19:00 - 21:30

Hotel Facilities

- Hotel Facilities

General Facilties
- Lobby
- Elevator: 2
- Lounge
- TV Lounge: SAT TV
- Mini Market
- Theatre

Guest Amenities
- Internet: Wi-Fi/HotSpots (free)
- Currency Exchange
- Wake Up Calls
- Maid Service/ Housekeeping: free of charge, Daily

Parking Facilities
- Car Park: free of charge

Leisure Facilities

- Leisure Facilities

Family Facilities
- Child Pool
- Child Animation: Daily, 10:00 - 13:00, May, Oct
- Kids Playground
- Baby High Chairs
- Family Room

Activities
- Adult Animation: Daily, May, Oct
- Evening Shows: 3 x Week, May, Oct
- Billiard: extra fee
- Darts: free of charge
- Table Soccer: extra fee
- Table Tennis: free of charge
- Fitness Room: 09:00 - 15:00
- Aerobic
- Mini Golf

Locations & Distances

- Locations & Distances

Cities
- City 1: Heraklion, 32 km

Recreation Area
- Beach: 2 m

Public Transport
- Public Bus Stop: 2 m

Medical Locations
- Hospital: 27 km
- Pharmacy: 300 m

Other Locations
- Town Centre: 800 m
- Tourist Center: 800 m
- Restaurants/Bars: 100 m
- Disco/Nightlife: 300 m
- Supermarket: 400 m

Accommodation Fact Sheet

Sirens Beach Village

Malia Irakliou
700 07, Malia, Heraklion, Greece
Phone: +30 28970 31 321 Fax: +30 28970 31 325
E-mail: info@sirenshotels.gr
Website:
GIATA: 942

Code:	AMTSGR0GWK	Destination:	Crete		
Search Code:	HER1103	Handling:	MTS Incoming Greece -Crete		
Type:	Hotel	Group:			
Class:	Standard	Chain:			
Local Rating:	4 Star	Owner:	F.G. LAMPRINOS SA	Lat:	35.29114842937511
Featured Rating:	4 Star			Lng:	25.463212110469495



Superior Family Room



Superior Family Room

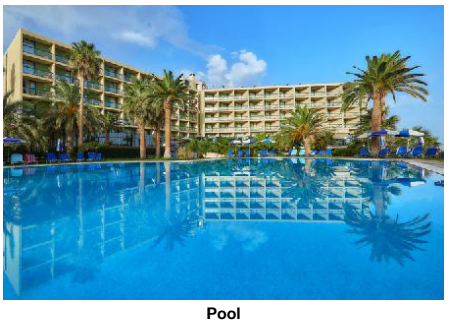

Pool



Beach



Beach

Object Information

- Object Information

Property

- Construction Year:	1975	- Last Renovation:	2009
- No. Buildings:	9	- No. Floors (max):	4
- Total Units/Rooms:	320	- Garden	
- Voltage:	220 V		

Reception

- Reception	24h Service: Yes	- Languages Spoken	English, German, Italian, Russian

Policies

- Check-In Time:	14:00	- Check-Out Time:	12:00
- Payment Type:	American Express, Euro/ Master Card, Visa Card	- Pets Allowed:	No

Wellness & Health

- Wellness & Health

Health

- Massage	extra fee

Incidents & Errata

Errata

Tax Payable Locally	type: eco tax Currency: EUR charge cycle: per Room per Night 01.01.2024

Points of interest (Malia)

Main Locations

Additional Airport: Chania Airport (Distance 180.00Km, 160.00min)
Main Airport: Heraklion Airport (Distance 30.00Km, 40.00min)

Accommodation Stock Sheet

Sirens Beach Village

Malia Irakliou
700 07, Malia, Heraklion, Greece
Phone: +30 28970 31 321 Fax: +30 28970 31 325
E-mail: info@sirenshotels.gr
Website:
GIATA: 942

Code:	AMTSGR0GWK	Destination:	Crete		
Search Code:	HER1103	Handling:	MTS Incoming Greece -Crete		
Type:	Hotel	Group:			
Class:	Standard	Chain:			
Local Rating:	4 Star	Owner:	F.G. LAMPRINOS SA	Lat:	35.29114842937511
Featured Rating:	4 Star			Lng:	25.463212110469495

Image Route:

http://tkimages.axisdata.net/ImageConverter.php?size=display&height=300&hotel=AMTSGR0GWK&filename=AMTSGR0GWK_884884.jpg - Hotel
http://tkimages.axisdata.net/ImageConverter.php?size=display&height=300&hotel=AMTSGR0GWK&filename=AMTSGR0GWK_884888.jpg - Reception
http://tkimages.axisdata.net/ImageConverter.php?size=display&height=300&hotel=AMTSGR0GWK&filename=AMTSGR0GWK_884890.jpg - Reception
http://tkimages.axisdata.net/ImageConverter.php?size=display&height=300&hotel=AMTSGR0GWK&filename=AMTSGR0GWK_884896.jpg - Lobby Bar
http://tkimages.axisdata.net/ImageConverter.php?size=display&height=300&hotel=AMTSGR0GWK&filename=AMTSGR0GWK_884900.jpg - Pool Bar
http://tkimages.axisdata.net/ImageConverter.php?size=display&height=300&hotel=AMTSGR0GWK&filename=AMTSGR0GWK_884942.jpg - Beach Bar
http://tkimages.axisdata.net/ImageConverter.php?size=display&height=300&hotel=AMTSGR0GWK&filename=AMTSGR0GWK_884902.jpg - Restaurant
http://tkimages.axisdata.net/ImageConverter.php?size=display&height=300&hotel=AMTSGR0GWK&filename=AMTSGR0GWK_884904.jpg - Restaurant
http://tkimages.axisdata.net/ImageConverter.php?size=display&height=300&hotel=AMTSGR0GWK&filename=AMTSGR0GWK_884908.jpg - Restaurant
http://tkimages.axisdata.net/ImageConverter.php?size=display&height=300&hotel=AMTSGR0GWK&filename=AMTSGR0GWK_884912.jpg - Gym
http://tkimages.axisdata.net/ImageConverter.php?size=display&height=300&hotel=AMTSGR0GWK&filename=AMTSGR0GWK_884940.jpg - Boccia
http://tkimages.axisdata.net/ImageConverter.php?size=display&height=300&hotel=AMTSGR0GWK&filename=AMTSGR0GWK_884918.jpg - Theater Outdoor
http://tkimages.axisdata.net/ImageConverter.php?size=display&height=300&hotel=AMTSGR0GWK&filename=AMTSGR0GWK_884924.jpg - Double Standard Room Mountain View
http://tkimages.axisdata.net/ImageConverter.php?size=display&height=300&hotel=AMTSGR0GWK&filename=AMTSGR0GWK_884926.jpg - Double Standard Room Sea View
http://tkimages.axisdata.net/ImageConverter.php?size=display&height=300&hotel=AMTSGR0GWK&filename=AMTSGR0GWK_884928.jpg - Family Room
http://tkimages.axisdata.net/ImageConverter.php?size=display&height=300&hotel=AMTSGR0GWK&filename=AMTSGR0GWK_884930.jpg - Superior Family Room
http://tkimages.axisdata.net/ImageConverter.php?size=display&height=300&hotel=AMTSGR0GWK&filename=AMTSGR0GWK_884932.jpg - Superior Family Room
http://tkimages.axisdata.net/ImageConverter.php?size=display&height=300&hotel=AMTSGR0GWK&filename=AMTSGR0GWK_884934.jpg - Pool
http://tkimages.axisdata.net/ImageConverter.php?size=display&height=300&hotel=AMTSGR0GWK&filename=AMTSGR0GWK_884936.jpg - Beach
http://tkimages.axisdata.net/ImageConverter.php?size=display&height=300&hotel=AMTSGR0GWK&filename=AMTSGR0GWK_884938.jpg - Beach