2024 SUMMER FACT SHEET & CONCEPT

SIDE MOON PALACE HOTEL

GENERAL INFORMATION

Hotel Name	:	Side Moon Palace Hotel
Opening Date	:	**1.06.2024**
Address	:	Sorgun mahallesi, 8234 sokak, No: 3/2, 07600, Sorgun - Side - Manavgat - Antalya- TÜRKİYE
Telephone	:	
Faks	:	
Web	:	https://www.sidemoonpalace.com/tr/
E-MAIL	:	info@sidemoonpalace.com
Category	:	5 Star Resort Hotel
Concept	:	Ultra All Inclusive
SURFACE AREA	:	10.500 m^2
Beach	:	150 metres wide private beach, our hotel is 900 metres from the beach and a free shuttle service is available every 15 minutes.
Last Renovation	:	**Our hotel will be opened on 1 June 2024**

Distances

Airports	
Antalya Airport (AYT)	: 60 km
Gazipaşa Airport (GZP)	: 100 km
City and Shopping Mall	
Manavgat City Center	: 3 km
Side City Centre	: 2 km
Shopping Mall SORGUN MALL	: 100 mt
Shopping Mall CENTRO OUTLET MALL	: 100 mt
Shopping Mall NOVOMALL	: 3 km
Cultural and Historical Places	
Side Ancient City	: 3 km
Side Aspendos Ancient City	: 3 km
Manavgat Waterfall	: 8 km
Aspendos Ancient Theatre Serik	: 35 km

INFORMATION

Our Side Moon Palace Hotel, which will be newly opened on 1 June 2024 in Antalya Side region, is designed to offer our guests an unforgettable holiday experience. Our hotel will serve with the Ultra All Inclusive Concept and opens the doors of a comfortable holiday. Our hotel, which tries to give the best of everything from food and drinks to all activities, aims to give our guests an unforgettable holiday experience. The 3 large shopping centres located very close to our hotel offer our guests the opportunity to enjoy shopping. Everything you may need to make your holiday unforgettable is at your finger tips.

Uniqueness of Location: Side Moon Palace Hotel is located only 2 km from the ancient city of Side, 8 km from Manavgat waterfall and only 2 km from Side city centre. Manavgat city centre is also 3 km away. It is 60 km from Antalya Airport and 100 km from Gazipasa Airport.

Our new hotel, which will be put into service on 1 June 2024 with High Food and Beverage Quality, is preparing to welcome its guests with food and beverages of unique quality. We also offer our guests a great opportunity to experience unique flavours from world cuisines. Our hotel Side Moon Palace offers various accommodation options such as swim-up and jacuzzi rooms with private pool connection. You can make your holiday even more special with these special rooms. Side, where our hotel is located, is famous for its fine sandy shallow beach. It is a marvellous ideal place to enjoy the sea. Our hotel, Side Moon Palace, aims to offer our guests an unforgettable holiday experience with its high quality concept, magnificent view and quality service concept by adding a different atmosphere to the Side region.

Side Moon Palace Hotel will be put into service on 1 June 2024 and will be happy to welcome you. We are here to make your holiday an experience beyond what you have experienced before. We look forward to welcoming you.

2024 SUMMER FACT SHEET & CONCEPT

SIDE MOON PALACE HOTEL

ROOMS

Our facility consists of 324 rooms in total. 194 of them are Standard, 72 of them are Family rooms, 58 of them are upper segment rooms.

Minibar	:	All rooms are refilled **1 time daily free of charge.** Water, Coke, Fanta, Sprite, Soda, Fruit Juice are available.

Standart Room :

We have a total of 194 standard rooms.

Standard equipment of the rooms; Energy-saver, Shower-WC, Direct Dial Telephone, Central Air Conditioning system (according to seasonal and weather conditions), LCD TV, Hairdryer, Mini Bar, Tea-Coffee Set, Safe, Balcony, Floor Laminate Parquet, Wi-Fi

Bed Capacity	One double bed and one single bed 4. convertible seat for guests Crib for babies

Room Details	:	Number of Rooms	m^2	Maximum Accommodation Capacity
STD ROOM WITH LAND VIEW	:	55	31	Max. 2 adults + 2 children or 3 adults + 1 child
STD ROOM WITH POOL VIEW	:	99	31	Max. 2 adults + 2 children or 3 adults + 1 child
STD SUPERIOR ROOM WITH POOL VIEW	:	40	38	Max. 2 adults + 2 children or 3 adults + 1 child

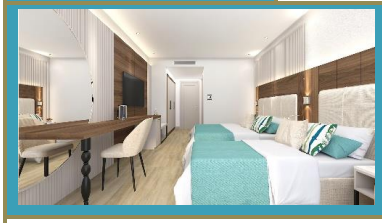

STD ROOM WITH LAND VIEW

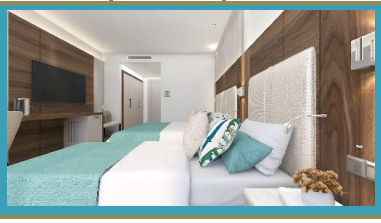

STD ROOM WITH POOL VIEW



STD SUPERIOR ROOM WITH POOL VIEW



Bathroom / WC

Family Rooms :

We have a total of 72, 1+1 Family Rooms.

Standard equipment of the rooms; Energy-saver, Shower-WC, Direct Dial Telephone, Central Air Conditioning system (according to seasonal and weather conditions), LCD TV, Hairdryer, Mini Bar, Tea-Coffee Set, Safe, Balcony, Floor Laminate Parquet, Wi-Fi

Bed Capacity	In the parent room; one double bed In the children's room; 2 single beds Additional bed or crib can be put in the parent room for 5. Guests

Room Details	:	Number of Rooms	m^2	Maximum Accommodation Capacity
FAMILY ROOM WITH LAND VIEW	:	72	39	Max. 4 adults + 1 child or 3 adults + 2 children









1+1 Family Room with Land View

2024 SUMMER FACT SHEET & CONCEPT

SIDE MOON PALACE HOTEL

ROOMS

Our facility consists of 324 rooms in total. 194 of them are Standard, 72 of them are Family rooms, 58 of them are upper segment rooms.

Minibar	:	All rooms are refilled **1 time daily free of charge.** Water, Coke, Fanta, Sprite, Soda, Fruit Juice are available.

STD SIDE SEA VIEW and POOL VIEW ROOM WITH JACUZZI

There are a total of 43 rooms with jacuzzi.

Standard equipment of the rooms; Nespresso Machine, Energy-saver, Shower-WC, Direct Telephone, Central Air Conditioning system (according to season and weather conditions), LCD TV, Hair Dryer, Mini Bar, Safe, Balcony, Floor Laminate Parquet, Wi-Fi . **On the balcony of the rooms;** There are 1 swing, 1 Jacuzzi, 1 table and 2 chairs.

Bed Capacity		**STD SIDE SEA VIEW and POOL VIEW ROOM WITH JACUZZI:** One double bed and one single bed		
Room Details	:	**Number of Rooms**	**m^2**	**Maximum Accommodation Capacity**
STD SIDE SEA VIEW and POOL VIEW ROOM WITH JACUZZI	:	43	31	Max. 2 adults + 2 children or 3 adults + 1 child

STD SIDE SEA VIEW and POOL VIEW ROOM WITH JACUZZI

Designed with side sea view and Pool view special concept, our room has a side sea view and Pool view. It is a perfect alternative for resting and relaxing with the swing and jacuzzi on the balcony. With the Nespresso Machine in the room, you can prepare delicious Nespresso Coffee varieties and accumulate marvellous memories with a side sea view at your table on the balcony. You will also feel much more special with the special concept of our room.






STD SIDE SEA VIEW and POOL VIEW ROOM WITH JACUZZI - Vip Concept

- ❑Being welcomed by Guest Relations at the arrival to the hotel and assisting to the room
- ❑Fruit plate, sparkling wine, dessert plate, chocolate plate and snack plate in the room on arrival day
- ❑Priority reservation at a la carte restaurants
- ❑Nespresso machine in the room
- ❑VIP Setup in the bathroom
- ❑Bathrobe, Slippers & Beach Towel service
- ❑1 jacuzzi with heating on the terrace, 1 swing, 1 table and 2 chairs
- ❑50% discount on laundry services

2024 SUMMER FACT SHEET & CONCEPT

SIDE MOON PALACE HOTEL

ROOMS

Our facility consists of 324 rooms in total. 194 of them are Standard, 72 of them are Family rooms, 58 of them are upper segment rooms.

Minibar :	All rooms are refilled **1 time daily free of charge.** Water, Coke, Fanta, Sprite, Soda, Fruit Juice are available.

Swim-up Room with Pool view :	

There are a total of 15 rooms with direct pool view.

Standard equipment of the rooms; Nespresso Machine, Energy-saver, Shower-WC, Direct Telephone, Central Air Conditioning system (according to season and weather conditions), LCD TV, Hair Dryer, Mini Bar, Safe, Balcony, Floor Laminate Parquet, Wi-Fi **.** On the balcony of the rooms; Terasta 2 şezlong, 1 Masa ve 2 sandalye.

Bed Capacity	**SWIM-UP ROOM WITH POOL VIEW;** One double bed and one single bed

Room Details :	**Number of Rooms**	**m^2**	**Maximum Accommodation Capacity**
SWIM-UP ROOM WITH POOL VIEW :	15	36	Max. 2 adults + 2 children or 3 adults + 1 child

SWIM-UP WITH ROOM POOL VIEW

These rooms offer direct access to the pool from your balcony terrace, allowing you to have an extraordinary holiday experience. If you want to cool off when you wake up in the morning, just a few steps will be enough. Swim-up rooms offer you a privileged accommodation experience, while offering you unlimited pleasure and freshness to enjoy this private pool with a special Nespresso machine and Nespresso coffee setups. A great choice for honeymoon couples. In addition, our shared Swim-up pool is heated in April and October.

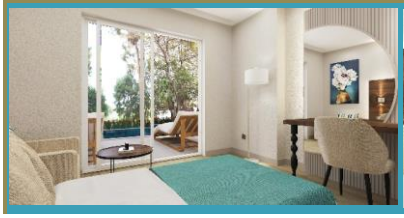

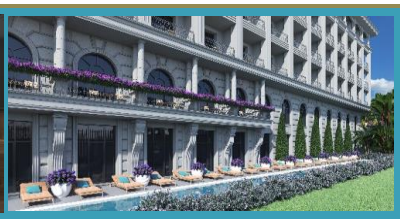


Swim-up Room with Pool Connection - Vip Concept

- ❑Being welcomed by Guest Relations at the arrival to the hotel and assisting to the room
- ❑Fruit plate, sparkling wine, dessert plate, chocolate plate and snack plate in the room on arrival day
- ❑Priority reservation at a la carte restaurants
- ❑Nespresso machine in the room
- ❑VIP Setup in the bathroom
- ❑Bathrobe, Slippers & Beach Towel service
- ❑2 sun sunbeds, 1 table and 2 chairs on the terrace
- ❑Heated pool during April and October
- ❑50% discount on laundry services
- ❑Welcome letter

2024 SUMMER FACT SHEET & CONCEPT

SIDE MOON PALACE HOTEL

FOOD & BEVERAGE

RESTAURANTS

Moon Main Restaurant	:	Side Moon Palace Hotel's MOON Main Restaurant offers its guests an unforgettable dining experience in a highly comfortable environment. The restaurant's modern and stylish design, large windows filled with natural light and the option to dine al fresco provide an atmosphere of relaxation and flavour. In addition, our restaurant offers a wide variety of open buffet breakfasts for a perfect start to the day and a great experience with lunch and dinner open buffet flavours. Thanks to our restaurant's modern design and friendly staff, you can enjoy your meals and nourish your soul by relaxing in its cosy and charming atmosphere. In addition, our Main Restaurant offers Turkish, Mexican and Fish Night themes 3 days a week with different flavours to suit the taste of our guests.
Moon Nigth Restoran	:	Our restaurant, which starts with Night Soup, is open all night and will be waiting for you with small snacks when you get hungry until breakfast in the morning.
Beach Food Court	:	If you want to spend your day at the beach, in our Beach Food Court on the beach, our special delicious pancakes, our delicious raw pastry, hotdogs, waffles and many other delicious dishes will be waiting for you.
Pool Food Court	:	If you want to spend your day at the Main Pool, you can find Pita, Pizza, Doner Kebab, Tantuni, Crispy chicken, Pasta, Fried Potato, Hamburger, Hotdog, Kumpir, Salad, fresh seasonal fruits and Ice Cream varieties in our Pool Food Court with its special design and magnificent atmosphere.
Coffee Patisserie	:	To take a sweet break on your holiday, we are waiting for you in our Patisserie where you can find rich cakes, desserts, cookies, unique cheescake varieties and other magnificent flavours.
Ice Cream	:	You can find delicious ice cream varieties in our Pool Food Court, Patisserie and Beach Food Court on the beach and you can cool off by tasting these beautiful flavours.

A'La Carte RESTAURANTS

Türkish A'la Carte	:	Turkish mezes and other delicious flavours from traditional Turkish cuisine await you for an unforgettable dinner in a unique setting.
Fish A'la Carte	:	In a breathtaking modern atmosphere, indulge yourself with delicious Mediterranean cuisine prepared with flavours from the sea

Pre-booking is necessary for our A'La Carte Restaurants.

BARS

Lounge Bar	**Lobby Bar**	**Pool Bar**	**Beach Bar**
Disko Bar			

FOOD AND BEVERAGE CONCEPT HOURS

FOODS

Breakfast	:	07:00 - 10:00	Moon Main Restaurant
Late Breakfast	:	10:00 - 10:30	Moon Main Restaurant
Lunch	:	12:30 - 14:30	Moon Main Restaurant
Dinner in the evening	:	19:00 - 21:30	Moon Main Restaurant
Patisserie	:	12:00 - 17:00	Coffee Patisserie
Pool Food Court	:	12:00 - 16:30	On the Main Pool area
Beach Food Court	:	12:00 - 16:30	On the beach area
Night Buffet	:	00:00 - 06:00	Moon Main Restaurant
A'la Carte Turkish	:	19:00 - 21:00	A la carte's on the street
A'la Carte Fish	:	19:00 - 21:00	A la carte's on the street

BEVERAGES

Lounge Bar	:	24 hour	Open 24 hours a day, this bar offers a selection of premium original alcoholic and soft soft drinks free of charge.
Lobby Bar	:	10:00 - 00:00	Some selected premium original alcoholic and soft non-alcoholic drinks are offered free of charge.
Pool Bar	:	10:00 - 00:00	Some selected premium original alcoholic and soft non-alcoholic drinks are offered free of charge.
Beach Bar	:	10:00 - 17:00	Some selected premium original alcoholic and soft non-alcoholic drinks are offered free of charge.
Disko Bar	:	23:00 - 02.00	Some selected premium original alcoholic and soft non-alcoholic drinks are offered free of charge.



Moon Main Restaurant



Moon Main Restaurant

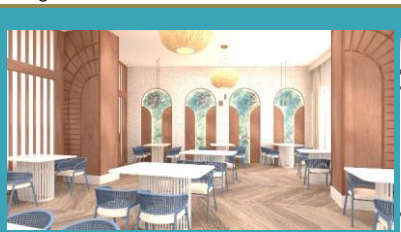

Fish A la Carte Restaurant



Türkish A la Carte Restaurant

2024 SUMMER FACT SHEET & CONCEPT

SIDE MOON PALACE HOTEL

POOLS

Our Aqua Park has a total of 6+1 slides with heating feature and serves as one of the Aqua Parks. Also in our hotel; Aquapark drop pool, Outdoor children's pool, Indoor swimming pool (adult, children's section), Swim-up pool are heated up to 28 degrees in April and October. In addition, the indoor swimming pool (adult and children's section) is heated from October to the end of April.

	Area (m2)	Depth (cm)
Main Pool	900	140
Aquapark Pool (Heated function)	85	120
Aqua Kids Pool (Heated function)	30	40
Indoor Pool (Heated function)	150	140
Indoor Children Pool (Heated function)	25	40
Swim-up Room Pool (Heated function)	200	140



ENTERTAINMENT AND ACTIVITIES

Daytime Sports Activities	Aquapark (6+1 Slide)
Foam Parties (Every Week in Summer)	Main restaurant Theme Nights
Evening Animation Shows	Fitness Centre
Live Music (On Certain Days)	Game Centre, Billiards
Turkish Night, Themed Parties, Kids Party	Beach Volleyball
Disco (Certain Days)	Step-Aerobics, Boccia
Table Tennis	All Motorised-Non-Motorised Water Sports (On the beach, private company, chargeable)
Water Gymnastics, Water Polo	



MINI CLUB

4-12 Age Group : Mini Club is open between (10:00-12:30) - (14:30-17:30) with our children animators. Mini Disco between (20:30-21:15). Aquapark with 6+1 slides for children, mini children's buffet in the main restaurant.

FREE SERVICES AND FACILITIES	CHARGEABLE SERVICES AND FACILITIES
Open Buffet Breakfast	Champagne, Birthday Cake and small organisation requests
Open Buffet Lunch	International luxury speciality drinks
Open Buffet Dinner	Spa-Center (ALL Massage Packages, Scrub Services)
Special baby package (for families)	Game Centre, Billiards, Table Football
Snack Restaurants (Pool, Beach)	Hairdresser and Beauty Salon
Package Ice Cream	Transport Services
SHILLER COFFEE, some hot and cold drinks are offered free of charge during the whole season	24 Hour Room Service
	Telephone, fax and postal services
Patisserie-Cheescake	Car Rental
Night Soup, night buffet	Doctor, Nurse services, Medical Supplies and Pharmaceuticals
Diet and Vegetarian Buffet	All motorised and non-motorised water sports on the beach
Mini Kids Buffet and Baby Corner	Shopping Centre (all shops and speciality shops)
Gozleme, Cig Börek, Waffel	Laundry Services (Washing and Ironing)
A la Carte Restaurants (for dates of stay of 7 nights or less)	Baby Carriage
Minibar (Wasser, Cola, Fanta, Soda, Sprite, Fruchtsäfte) Täglich	
Some Selected premium original alcoholic and soft soft drinks	
Turkish Bath, Sauna, Steam Room, Relax Room	
Fitness Centre, Indoor Swimming Pool (08:00-18:00)	
Aquapark	
Beach volleyball	
Mini Club (4-12 years)	
Animation activities	
Table Tennis, Darts, Boccia	
Safe Deposit Box in Rooms, Wireless Internet	
Beach Towel, sun lounger, Sunbed and Umbrella	

2024 SUMMER FACT SHEET & CONCEPT

SIDE MOON PALACE HOTEL

SPA CENTRE AND MEETING ROOMS

SOLARIS SPA CENTRE

Turkish Bath
Sauna
Steam Room
Indoor pool (heated from October to the end of April)
Indoor Children's Pool (heated from October to the end of April)
Relax Rest Zone
VIP Massage Room with Jacuzzi (Deluxe Massage Packages) CHARGEABLE
Beauty Salon (Skin treatments) PAID
Personalised massage packages CHARGEABLE



MEETING ROOMS

Hall Name	m^2	Height	Theatre	Class	U	Banquet	Cocktail
Apollon Meeting Room	800	3,80	700	500	400	700	700

Our meeting rooms are equipped with microphones (wireless and wired), flipchart, Barcovision, special light and sound system. For more detailed information, please contact our sales and marketing department at **sales@sidemoonpalace.com**





OTHERS

Shopping Centre	:	Jewellery Shop, Hairdresser, Boutique, Market, Leather Shop, Rent a Car, Photographer and all other shops are chargeable
Water Sports	:	All motorised and non-motorised water sports are carried out by a private company on the beach for a fee.
Honeymoon Concept	:	*Welcoming by Guest Relations at the arrival to the hotel and assisting to the room *Fruit platter, sparkling wine, dessert platter, chocolate platter and snack platter in the room on arrival day *Honeymoon Breakfast in the room upon one-time request *Bathrobe, slippers, VIP Setup in the bathroom, 1 rose on the bed and room decoration on the day of arrival *One-off special dinner at one of the à la carte restaurants, heart cake service, table decoration *30% discount for 1 massage service at SPA centre *Turn Down Service *Special Honeymoon Welcome letter
İnternet	:	Free wireless connection is available in all rooms and public areas.
Air conditioning	:	Our facility air conditioners are central and are operated at certain hours according to the season and weather conditions.
Check-in time is 14:00 and check-out time is 12:00 at the latest. Guests who wish to stay in the facility after this time and benefit from the activities are charged separately.		
In accordance with the Ultra All Inclusive System, arm bands are applied in the facility and all guests are required to wear arm bands.		
Pets are not allowed at the property.		

All services and activities may be changed according to seasonal and weather conditions, SIDE MOON PALACE hotel reserves all rights in this regard.