Accommodation Fact Sheet

Sofia Hotel

57 Stadiou Str.
716 01, Heraklion, Heraklion, Greece
Phone: +30 28102 40 002 Fax: +30 28102 27 564
E-mail: info@hotel-sofia.gr
Website: https://hotel-sofia.gr/
GIATA: 157085

Code:	AGRHER80QI	Destination:	Crete		
Search Code:	HER0007	Handling:	MTS Incoming Greece -Crete		
Type:	Hotel	Group:			
Class:	Standard	Chain:			
Local Rating:	3 Star	Owner:	MICHAIL GIAOURTAS A.E.	Lat:	35.33618776283462
Featured Rating:	3 Star			Lng:	25.161029997535902

Photo Gallery



Hotel

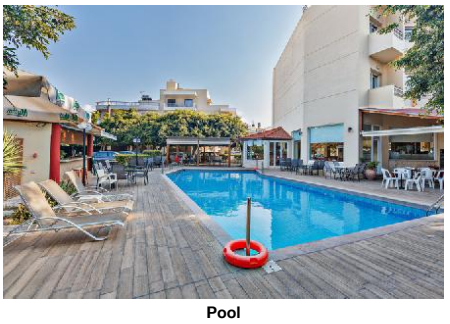

Pool



Reception



Lobby



Lobby

Descriptions

Descriere generală
Hotelul Sofia Hotel este situat în apropierea unei plaje. Centrul turistic al oraşului se află la aprox. 2 km. Oraşul Heraklion este la aprox. 2 km (Amoudara cca. 5 km, Chersonissos cca. 25 km). Magazinele sunt la aprox. 500 m de hotel, şi veţi găsi un supermarket la cca. 150 m. La cele mai apropiate baruri şi restaurante se poate ajunge într-un timp foarte scurt. De asemenea, există o discotecă la mică distanţă de hotel. Următoarele atracţii pot fi accesate de la hotel: Archaeological Museum (cca. 2 km), Knossos Palace (cca. 6 km), Creta Aquarium (cca. 17 km) şi Lion Square. Hotelul dispune de serviciu de rentacar. De asemenea, aveţi în apropiere o staţie de autobuz şi o staţie de taxi (cca. 200 m) cea ce vă garantează mobilitatea în oraş. Pentru îngrijiri medicale în caz de urgenţă, există un spital la cca. 5 km distanţă. Aeroportul (HER) se află la aprox. 4 km. Un alt aeroport (CHQ) este la cca. 148 km.

Facilităţi
Hotelul din Aeroport dispune de 3 etaje şi peste 69 camere repartizate între o clădire principală şi o clădire secundară. Acesta oferă oaspeţilor săi recepţie (check-in de la 15:00, check out până la 11:00), lobby cu bar, lift, aer condiţionat, seif (gratuit) şi parcare (gratuită). Pentru a satisface apetitul vă stau la dispoziţie un restaurant. Accesul la internet WiFi este disponibil gratuit pentru oaspeţii hotelului. Pentru oaspeţii care depind de un scaun cu rotile, hotelul oferă un lift accesibil pentru scaune cu rotile, băi parţial accesibile pentru scaune cu rotile şi acces fără bariere. Serviciul de menaj şi călcat sunt gratuite. Spălătorie este contra cost.

Piscină
În grădinile acestui hotelul există o piscină. Acolo sunt disponibile gratuit şezlonguri şi umbrele de soare.

Catering
Mic dejun (între orele 07:00 - 10:00) bufet suedez. Demipensiunea include micul dejun şi cina.

Sport/Leisure
La cca. 27 km de hotel este un teren de golf.

Informaţii suplimentare
Pentru anumite facilităţi sau activităţi se pot aplica taxe suplimentare. Unele servicii depind de anotimp şi de condiţiile climatice locale. Limbi de serviciu: engleză, germană, franceză şi italiană. Carduri de credit: Visa, American Express, Diners Club şi Euro/MasterCard.

Double Standard Zimmer (Balkon):
Cameră cu pat queen-size, pat francez, pat dublu sau pat single, pat pentru bebeluşi (gratuit), pardoseală cu gresie, încălzire reglabilă individual, balcon sau terasă, acces la internet (gratuit), seif (gratuit), TV şi canale locale precum şi aer condiţionat reglabil individual (din ianuarie până în decembrie). Baie cu cadă şi duş. Prosoapele se schimbă de 3 ori pe săptămână, lenjeria de pat de 2 ori pe săptămână.

Double Standard Zimmer (Balkon Nicht erstattbar):
Dotate cu pat queen-size, pat dublu sau pat single, pat pentru bebeluşi (gratuit), pardoseală cu gresie, încălzire reglabilă individual, balcon sau terasă, acces la internet (gratuit), seif (gratuit), TV şi canale locale precum şi aer condiţionat reglabil individual (din ianuarie până în decembrie). Baie cu duş. Prosoapele se schimbă de 3 ori pe săptămână, lenjeria de pat de 2 ori pe săptămână.

Vierer Standard Zimmer (Balkon):
Cameră cu pat queen-size, pat dublu, pat twin sau pat single, pat suplimentar, pat pentru bebeluşi (gratuit), pardoseală cu gresie, încălzire reglabilă individual, balcon sau terasă, acces la internet (gratuit), seif (gratuit), TV şi canale locale precum şi aer condiţionat reglabil individual (din ianuarie până în decembrie). Baie cu duş. Prosoapele se schimbă de 3 ori pe săptămână, lenjeria de pat de 2 ori pe săptămână.

Einzel Standard Zimmer (Balkon):
Dotate cu pat single, pardoseală cu gresie, încălzire reglabilă individual, balcon sau terasă, acces la internet (gratuit), seif (gratuit), TV şi canale locale precum şi aer condiţionat reglabil individual (din ianuarie până în decembrie). Baie cu duş. Prosoapele se schimbă de 3 ori pe săptămână, lenjeria de pat de 2 ori pe săptămână. Dimensiune: 15 m².

Dreier Standard Zimmer (Balkon):
Cameră cu pat queen-size, pat twin sau pat single, pat suplimentar, pat pentru bebeluşi (gratuit), pardoseală cu gresie, încălzire reglabilă individual, balcon sau terasă, acces la internet (gratuit), seif (gratuit), TV şi canale locale precum şi aer condiţionat reglabil individual (din ianuarie până în decembrie). Baie cu cadă şi duş. Prosoapele se schimbă de 3 ori pe săptămână, lenjeria de pat de 2 ori pe săptămână.

Service Units

RMSDDB00BN - Dublu Standard Cameră (Balcon Nereturnabilă)

Room Amenities		
- Bottle of Water	free of charge	- Air-Conditioning
- Heating		- Ventilator
- TV		- Internet
- Safe		- Phone
- Mini Fridge		- Bed Linen
- Alarm Clock		- Hairdryer
- Bath Towels		
Room Facilities		
- Balcony		- Terrace
- Balcony or Terrace		- Bathroom
- Shower		

Accommodation Fact Sheet

Sofia Hotel

57 Stadiou Str.
716 01, Heraklion, Heraklion, Greece
Phone: +30 28102 40 002 Fax: +30 28102 27 564
E-mail: info@hotel-sofia.gr
Website: https://hotel-sofia.gr/
GIATA: 157085

Code: AGRHER80QI
Search Code: HER0007
Type: Hotel
Class: Standard
Local Rating: 3 Star
Featured Rating: 3 Star

Destination: Crete
Handling: MTS Incoming Greece -Crete
Group:
Chain:
Owner: MICHAIL GIAOURTAS A.E.

Lat: 35.33618776283462
Lng: 25.161029997535902



Restaurant

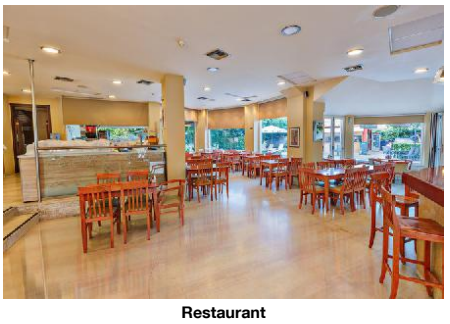

Restaurant

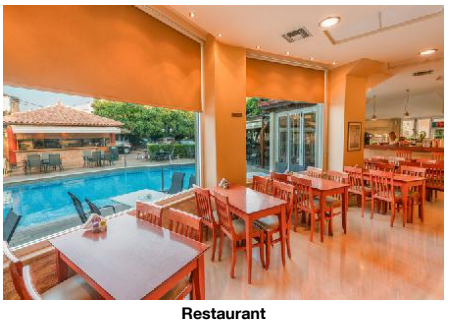

Restaurant

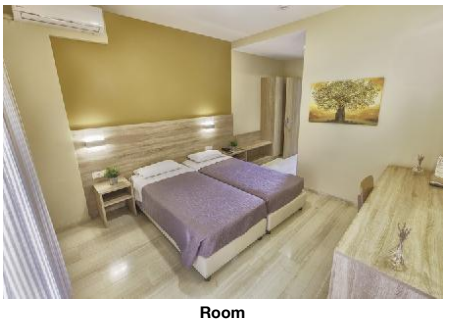

Room

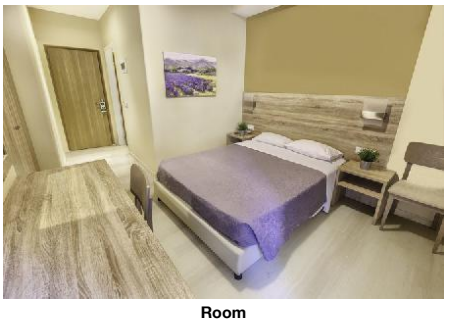

Room

- No.Bathrooms:
- Double Bed
- Baby Cot
- Queen Size Bed
- Single Bed
- Room Size
- Early Check-In Time:
- Fire Alarm
- Floor-Type Tiled
(NRF)

RMSDQU00B0 - Quadruplu Standard Cameră (Balcon)

Room Amenities
- Bottle of Water free of charge
- Air-Conditioning
- Heating
- Ventilator
- TV
- Internet
- Safe
- Phone
- Mini Fridge
- Bed Linen
- Alarm Clock
- Hairdryer
- Bath Towels

Room Facilities
- Balcony
- Terrace
- Balcony or Terrace
- Bathroom
- Shower
- No.Bathrooms:
- Double Bed
- Baby Cot
- Twin Bed
- Queen Size Bed
- Single Bed
- Additional Beds
- Room Size
- Early Check-In Time:
- Fire Alarm
- Floor-Type Tiled

RMSDDB00B0 - Dublu Standard Cameră (Balcon)

Room Amenities
- Bottle of Water free of charge
- Air-Conditioning
- Heating
- Ventilator
- TV
- Internet
- Safe
- Phone
- Mini Fridge
- Bed Linen
- Alarm Clock
- Hairdryer
- Bath Towels

Room Facilities
- Balcony
- Terrace
- Balcony or Terrace
- Bathroom
- Bathtub
- Shower
- No.Bathrooms:
- Double Bed
- Baby Cot
- Queen Size Bed
- Single Bed
- French Bed
- Room Size
- Early Check-In Time:
- Fire Alarm
- Floor-Type Tiled
- Wheelchair Accessibility
- Handicapped Bathroom
- Handicapped Accessible

RMSDSG00B0 - unic Standard Cameră (Balcon)

Room Amenities
- Bottle of Water free of charge
- Air-Conditioning
- Heating
- Ventilator
- TV
- Internet
- Safe
- Phone
- Mini Fridge
- Bed Linen
- Alarm Clock
- Hairdryer
- Bath Towels

Room Facilities
- Balcony
- Terrace
- Balcony or Terrace
- Bathroom
- Shower
- No.Bathrooms:
- Single Bed
- Room Size
- Early Check-In Time:
- Fire Alarm
- Floor-Type Tiled

RMSDTP00B0 - Triplu Standard Cameră (Balcon)

Room Amenities
- Bottle of Water free of charge
- Air-Conditioning
- Heating
- Ventilator

Accommodation Fact Sheet

Sofia Hotel

57 Stadiou Str.
716 01, Heraklion, Heraklion, Greece
Phone: +30 28102 40 002 Fax: +30 28102 27 564
E-mail: info@hotel-sofia.gr
Website: https://hotel-sofia.gr/
GIATA: 157085

Code: AGRHER80QI
Search Code: HER0007
Type: Hotel
Class: Standard
Local Rating: 3 Star
Featured Rating: 3 Star

Destination: Crete
Handling: MTS Incoming Greece -Crete
Group:
Chain:
Owner: MICHAIL GIAOURTAS A.E.

Lat: 35.33618776283462
Lng: 25.161029997535902

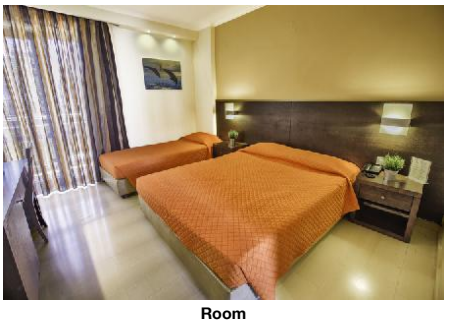

Room

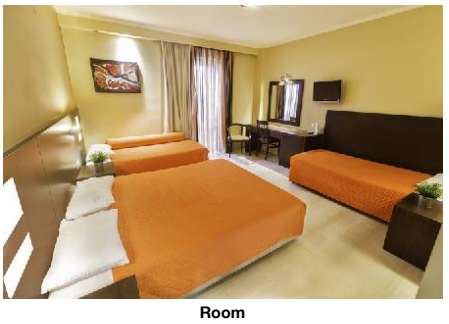

Room

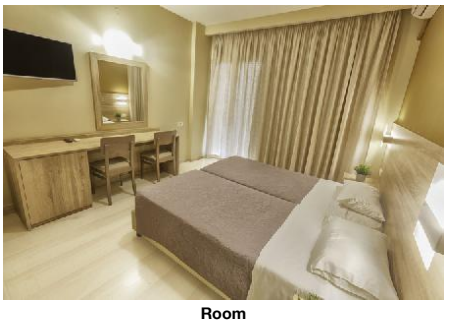

Room

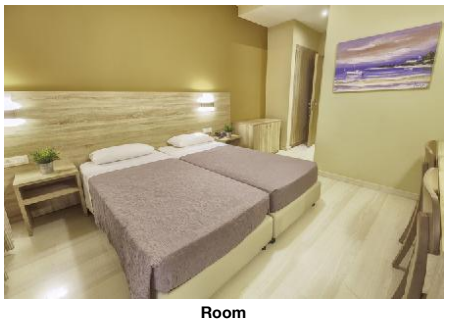

Room

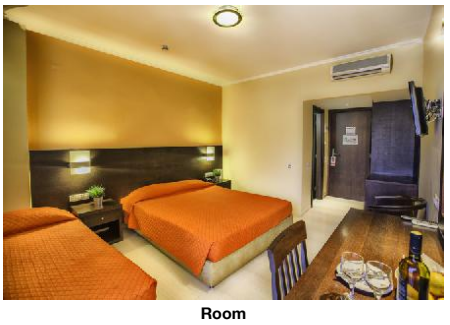

Room

- TV
- Internet
- Safe
- Phone
- Mini Fridge
- Bed Linen
- Alarm Clock
- Hairdryer
- Bath Towels

Room Facilities

- Balcony
- Terrace
- Balcony or Terrace
- Bathroom
- Bathtub
- Shower
- No.Bathrooms:
- Baby Cot
- Twin Bed
- Queen Size Bed
- Single Bed
- Additional Beds
- Room Size
- Early Check-In Time:
- Fire Alarm
- Floor-Type Tiled

Board & Mealplan

Halfboard
- Includes Breakfast
- Includes Dinner

Facts

Honeymooners

- King Size Bed
- Flowers in Room
- Sparkling Wine in Room

Bathing Facilities

- Bathing Facilities

Swimming Pool

- Outdoor Pool	1	- Sunshades at Pool	free of charge
- Sunbeds at Pool	free of charge		

Disability Friendly

- Disability Friendly

Entrance
- Ramp/Level Access

Lift
- Wheelchair Suitable

Rooms w. Disabled Facilities

- No. of Rooms	1

Bathroom
- Wheelchair Suitable

Food & Beverage

- Food & Beverage

Dining Room
- With Terrace

Restaurants

- No. of Restaurants:	1	- Local/National Restaurant	
- International Restaurant		- A la carte Restaurant	

Bars

- No. of Bars:	1	- Lobby Bar	

Breakfast

- Breakfast Type:	Breakfast Buffet 07:00 - 10:00

Dinner

- Main Course	A la Carte 19:00 - 23:00

Hotel Facilities

- Hotel Facilities

General Facilties

- Lobby		- Air-Conditioning	Individual Jan Dec
- Elevator	1	- Lounge	
- TV Lounge			

Guest Amenities

- Internet	Wi-Fi/HotSpots (free)	- Luggage Storage	
- Hotel Safe	free of charge	- Laundry Service	extra fee
- Ironing Service	free of charge	- Wake Up Calls	
- Maid Service/ Housekeeping	free of charge 3 x Week		

Parking Facilities

Accommodation Fact Sheet

Sofia Hotel

57 Stadiou Str.
716 01, Heraklion, Heraklion, Greece
Phone: +30 28102 40 002 Fax: +30 28102 27 564
E-mail: info@hotel-sofia.gr
Website: https://hotel-sofia.gr/
GIATA: 157085

Code: AGRHER80QI
Search Code: HER0007
Type: Hotel
Class: Standard
Local Rating: 3 Star
Featured Rating: 3 Star

Destination: Crete
Handling: MTS Incoming Greece -Crete
Group:
Chain:
Owner: MICHAIL GIAOURTAS A.E.

Lat: 35.33618776283462
Lng: 25.161029997535902


Room

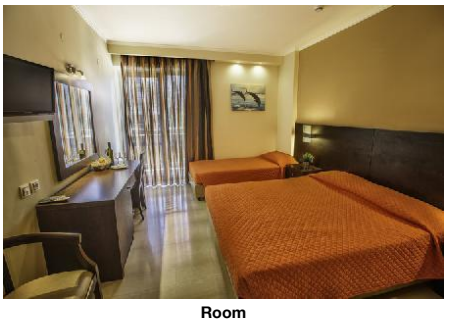
Room

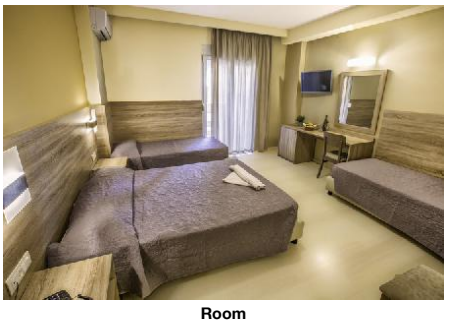
Room

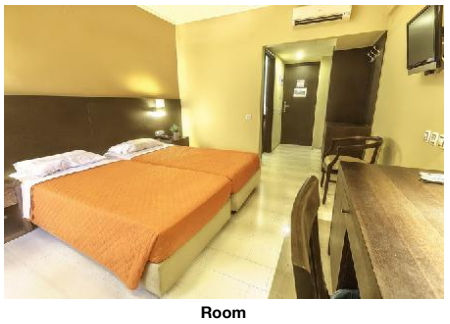
Room

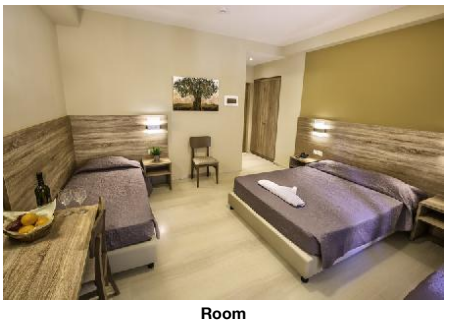
Room

- Car Park: free of charge
- Bike Stand/Cellar: free of charge

Rentals
- Car Rental

Locations & Distances

- Locations & Distances

Cities
- City 1: Heraklion, 2 km, 7 min
- City 2: Amoudara, 5 km, 12 min
- City 3: Chersonissos, 25 km, 20 min

Recreation Area
- Beach: Karteros, 3.60 km
- Sea: Amnissos, 3 km

Public Transport
- Public Bus Stop: 200 m
- Taxi Stand: 200 m

Sport Locations
- Golf Course: 27 km

Medical Locations
- Hospital: 5 km
- Pharmacy: 100 m
- Doctor: 100 m
- Dentist: 600 m

Other Locations
- Town Centre: 2 km
- Tourist Center: 2 km
- Restaurants/Bars: 200 m
- Disco/Nightlife: 2.50 km
- Supermarket: 150 m
- Shopping Center: 500 m
- Attraction 1: Archaeological Museum, 2 km
- Attraction 2: Knossos Palace, 6 km
- Attraction 3: Lion Square, 2.50 km
- Attraction 4: Creta Aquarium, 17 km

Object Information

- Object Information

Property
- Construction Year: 1986
- Last Renovation: 2017, Partial
- No. Buildings: Valid for Units: RMSDSG00B0, RMSDDB00B0, RMSDTP00B0, RMSDQU00B0, RMSDDB00BN
- No. Main Building: Valid for Units: RMSDSG00B0, RMSDDB00B0, RMSDTP00B0, RMSDQU00B0, RMSDDB00BN
- Nr. Clădiri anexe: Valid for Units: RMSDSG00B0, RMSDDB00B0, RMSDTP00B0, RMSDDB00BN
- Ground Floor: Valid for Units: RMSDSG00B0, RMSDDB00B0, RMSDTP00B0, RMSDQU00B0, RMSDDB00BN
- No. Floors (max): 3
- Total Units/Rooms: 69
- Total Beds: 139
- Terrace

Reception
- Reception: 24h Service: Yes, "24h Service"
- Languages Spoken: English, German, French, Italian

Policies
- Check-In Time: 15:00
- Check-Out Time: 11:00
- Payment Type: American Express, Diners Club, Euro/Master Card, Visa Card
- Pets Allowed: No, Small Domestic Animals, free of charge, 5 gr, 1, On Request: Yes
- Groups Allowed: Yes
- Hen/Stag Parties: No
- Smoking Allowed: In Signed Areas, Balcony/Terrace only

Themes

- Themes

Hotel Type
- Airport Hotel
- City Hotel

Incidents & Errata

Errata

Impozit plătibil la nivel local
type: city tax
Currency: EUR
charge cycle: per Room per Night
01.01.2018

Points of interest (Heraklion)

Main Locations
Additional Airport: Chania Airport (Distance 148.00Km, 130.00min)
Main Airport: Heraklion Airport (Distance 4.00Km, 5.00min)

Accommodation Fact Sheet

Sofia Hotel

57 Stadiou Str.
716 01, Heraklion, Heraklion, Greece
Phone: +30 28102 40 002 Fax: +30 28102 27 564
E-mail: info@hotel-sofia.gr
Website: https://hotel-sofia.gr/
GIATA: 157085

Code:	AGRHER80QI
Search Code:	HER0007
Type:	Hotel
Class:	Standard
Local Rating:	3 Star
Featured Rating:	3 Star

Destination:	Crete
Handling:	MTS Incoming Greece -Crete
Group:	
Chain:	
Owner:	MICHAIL GIAOURTAS A.E.

Lat:	35.33618776283462
Lng:	25.161029997535902

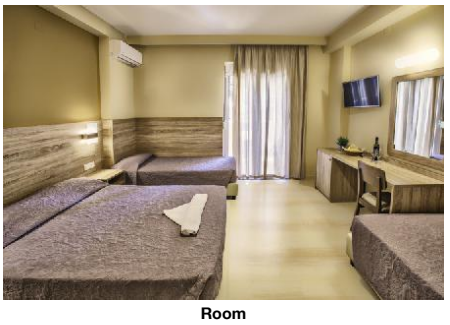

Room

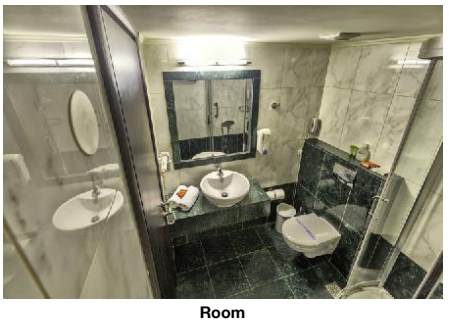

Room



Room

Accommodation Stock Sheet

Sofia Hotel

57 Stadiou Str.
716 01, Heraklion, Heraklion, Greece
Phone: +30 28102 40 002 Fax: +30 28102 27 564
E-mail: info@hotel-sofia.gr
Website: https://hotel-sofia.gr/
GIATA: 157085

Code:	AGRHER80QI	Destination:	Crete		
Search Code:	HER0007	Handling:	MTS Incoming Greece -Crete		
Type:	Hotel	Group:			
Class:	Standard	Chain:			
Local Rating:	3 Star	Owner:	MICHAIL GIAOURTAS A.E.	Lat:	35.33618776283462
Featured Rating:	3 Star			Lng:	25.161029997535902

Image Route:

http://tkimages.axisdata.net/ImageConverter.php?size=display&height=300&hotel=AGRHER80QI&filename=AGRHER80QI_903804.jpg - Hotel
http://tkimages.axisdata.net/ImageConverter.php?size=display&height=300&hotel=AGRHER80QI&filename=AGRHER80QI_903806.jpg - Pool
http://tkimages.axisdata.net/ImageConverter.php?size=display&height=300&hotel=AGRHER80QI&filename=AGRHER80QI_903808.jpg - Reception
http://tkimages.axisdata.net/ImageConverter.php?size=display&height=300&hotel=AGRHER80QI&filename=AGRHER80QI_903810.jpg - Lobby
http://tkimages.axisdata.net/ImageConverter.php?size=display&height=300&hotel=AGRHER80QI&filename=AGRHER80QI_903812.jpg - Lobby
http://tkimages.axisdata.net/ImageConverter.php?size=display&height=300&hotel=AGRHER80QI&filename=AGRHER80QI_903814.jpg - Restaurant
http://tkimages.axisdata.net/ImageConverter.php?size=display&height=300&hotel=AGRHER80QI&filename=AGRHER80QI_903816.jpg - Restaurant
http://tkimages.axisdata.net/ImageConverter.php?size=display&height=300&hotel=AGRHER80QI&filename=AGRHER80QI_903818.jpg - Restaurant
http://tkimages.axisdata.net/ImageConverter.php?size=display&height=300&hotel=AGRHER80QI&filename=AGRHER80QI_903820.jpg - Room
http://tkimages.axisdata.net/ImageConverter.php?size=display&height=300&hotel=AGRHER80QI&filename=AGRHER80QI_903822.jpg - Room
http://tkimages.axisdata.net/ImageConverter.php?size=display&height=300&hotel=AGRHER80QI&filename=AGRHER80QI_903824.jpg - Room
http://tkimages.axisdata.net/ImageConverter.php?size=display&height=300&hotel=AGRHER80QI&filename=AGRHER80QI_903826.jpg - Room
http://tkimages.axisdata.net/ImageConverter.php?size=display&height=300&hotel=AGRHER80QI&filename=AGRHER80QI_903828.jpg - Room
http://tkimages.axisdata.net/ImageConverter.php?size=display&height=300&hotel=AGRHER80QI&filename=AGRHER80QI_903830.jpg - Room
http://tkimages.axisdata.net/ImageConverter.php?size=display&height=300&hotel=AGRHER80QI&filename=AGRHER80QI_903832.jpg - Room
http://tkimages.axisdata.net/ImageConverter.php?size=display&height=300&hotel=AGRHER80QI&filename=AGRHER80QI_903834.jpg - Room
http://tkimages.axisdata.net/ImageConverter.php?size=display&height=300&hotel=AGRHER80QI&filename=AGRHER80QI_903838.jpg - Room
http://tkimages.axisdata.net/ImageConverter.php?size=display&height=300&hotel=AGRHER80QI&filename=AGRHER80QI_903840.jpg - Room
http://tkimages.axisdata.net/ImageConverter.php?size=display&height=300&hotel=AGRHER80QI&filename=AGRHER80QI_903842.jpg - Room
http://tkimages.axisdata.net/ImageConverter.php?size=display&height=300&hotel=AGRHER80QI&filename=AGRHER80QI_903844.jpg - Room
http://tkimages.axisdata.net/ImageConverter.php?size=display&height=300&hotel=AGRHER80QI&filename=AGRHER80QI_903846.jpg - Room
http://tkimages.axisdata.net/ImageConverter.php?size=display&height=300&hotel=AGRHER80QI&filename=AGRHER80QI_903848.jpg - Room
http://tkimages.axisdata.net/ImageConverter.php?size=display&height=300&hotel=AGRHER80QI&filename=AGRHER80QI_903836.jpg - Room