Accommodation Fact Sheet

Sol Cosmopolitan Rhodes

Ixia
85 101, Ixia, Rhodos, Greece
Phone: +30 22410 75 422 Fax: +30 22410 32 823
E-mail: reservations.cosmopolitan@zeushotels.gr
Website: www.zeushotels.gr
GIATA: 10861

Code:	AMTSGR0J9S
Search Code:	RHO0048
Type:	Hotel
Class:	Standard
Local Rating:	4 Star
Featured Rating:	4 Star

Destination:	Dodecanese Islands -Rhodos
Handling:	MTS Incoming Greece -Rhodos
Group:	
Chain:	MELIA HOTELS INTERNATIONAL
Owner:	PAPAKALIATIS BROS HOTEL MANAGEMENT S.A AND COMMERCIAL COMPANY

Lat:	36.42663101078606
Lng:	28.199156864715622

Photo Gallery



Hotel exterior



Main Pool

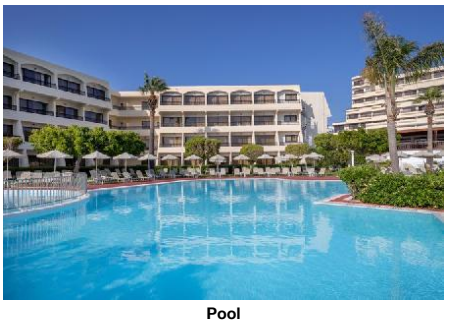

Pool

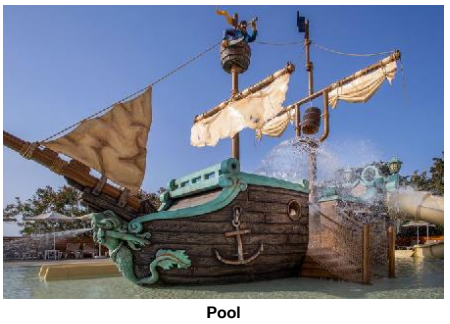

Pool

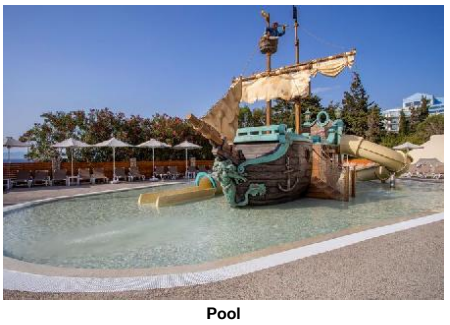

Pool

Descriptions

Descriere generală
Hotelul Sol Cosmopolitan Rhodes este situat direct pe o plajă cu nisip. Pe plajă sunt disponibile şezlonguri şi umbrele de soare la un cost suplimentar. Centrul turistic al staţiunii se află la aprox. 3,5 km. Oraşul Rhodes este la aprox. 3,5 km (Ialysos cca. 5 km, Lindos cca. 55 km). Diverse magazine se află la aprox. 5631,5 km de hotel, şi chiar lângă hotel este un supermarket. Cele mai apropiate baruri şi restaurante sunt la cca. 500 m distanţă. O discotecă aflată la aprox. 3,5 km vă invită la dans. De asemenea, la cca. 3,5 km de hotel este un cinematograf. Următoarele atracţii pot fi accesate de la hotel: Old Town (cca. 3,5 km) şi Filerimos (cca. 7 km). Există posibilitatea de a închiria maşini şi motociclete. De asemenea, aveţi în apropiere o staţie de autobuz (direct la hotel) şi o staţie de taxi (cca. 20 m) cea ce vă garantează mobilitatea pe insulă. Pentru îngrijiri medicale în caz de urgenţă, există un spital la cca. 6 km distanţă.

Facilităţi
Resortul dispune de 7 etaje şi peste 377 camere repartizate între o clădire principală şi un total de 8 clădiri secundare. Acesta oferă oaspeţilor săi recepţie deschisă 24h (check-in de la 15:00, check out până la 11:00), lobby cu bar, un total de 4 lifturi, aer condiţionat, seif (contra cost), parcare (gratuită) şi birou de schimb valutar. Pentru a servi masa aveţi la dispoziţie 2 restaurante cu aer condiţionat şi un snackbar. Accesul la internet WiFi este disponibil gratuit pentru oaspeţii hotelului. În plus, hotelul oferă o zonă de conferinţe cu acces la internet. Serviciul de menaj şi serviciul de concierge sunt gratuite. Serviciul medical este contra cost.

Piscină
Zona exterioară a hotelului include 2 piscine cu apă dulce precum şi o piscină separată pentru copii. La piscine sunt disponibile gratuit şezlonguri şi umbrele de soare. La barul de la piscină sunt disponibile băuturi răcoritoare.

Catering
Mic dejun (între orele 07:00 - 10:30) bufet suedez. All Inclusive: micul dejun, prânzul şi cina. Micul dejun, prânzul şi cina pot fi servite numai în anumite restaurante. Mic dejun târziu (între orele 10:00 - 10:30), băuturi răcoritoare (10:00 - 23:00), cafea şi ceai (10:00 - 23:00), prăjituri şi produse de patiserie (16:00 - 17:00), aperitive (12:00 - 16:00), bere (10:00 - 23:00), vin (10:00 - 23:00), băuturi alcoolice naţionale (10:00 - 23:00) şi 1 masă în restaurantul à la carte.

Sport/Leisure
Oferte pentru sport şi divertisment: Fitness şi tenis (posibil contra cost, la cca. 30 m distanţă). La cca. 250 m de hotel, sunt oferite sporturi nautice (unele de către furnizori locali). La cca. 20 km de hotel este un teren de golf. Există serviciu de închiriere de biciclete. Oferte de wellness: Masaje contra cost. Divertisment pentru adulţi: program de animaţie cu spectacole de seară. Loc de joacă pentru copii. Îngrijirea copiilor: program de animaţie pentru copii (de la 4 - 12 ani) şi mini club pentru copii (de la 4 - 12 ani).

Informaţii suplimentare
Pentru anumite facilităţi sau activităţi se pot aplica taxe suplimentare. Unele servicii depind de anotimp şi de condiţiile climatice locale. Limbi de serviciu: engleză şi franceză. Unele servicii sau oferte pot fi utilizate doar într-o măsură limitată sau pot fi complet închise din cauza noilor protocoale de sănătate COVID19. Se pot aplica modificări fără informare prealabilă.

1 Schlafzimmer Familienzimmer:
Dotate cu pat dublu, o canapea extensibilă ca pat suplimentar, pat pentru bebeluşi (gratuit), pardoseală cu gresie, ceainic (gratuit), acces la internet (gratuit), seif (contra cost) şi TV cu ecran plat precum şi aer condiţionat controlat central (din iunie până în septembrie).

Standard Familienzimmer (Balkon oder Terrass):
Cameră cu pat dublu, o canapea extensibilă ca pat suplimentar, pat pentru bebeluşi (gratuit), pardoseală cu gresie, ceainic (gratuit), balcon sau terasă, acces la internet (gratuit), seif (contra cost) şi TV cu ecran plat precum şi aer condiţionat controlat central (din iunie până în septembrie). Baie cu cadă.

Standard Familienzimmer (Meerblick, Balkon oder Terrass):
Dotate cu pat dublu, o canapea extensibilă ca pat suplimentar, pat pentru bebeluşi (gratuit), pardoseală cu gresie, ceainic (gratuit), acces la internet (gratuit), seif (contra cost) şi TV cu ecran plat precum şi aer condiţionat controlat central (din iunie până în septembrie).

1 Schlafzimmer Standard Familienzimmer (Balkon oder Terrass):
Cameră cu pat dublu, o canapea extensibilă ca pat suplimentar, pat pentru bebeluşi (gratuit), pardoseală cu gresie, ceainic (gratuit), acces la internet (gratuit), seif (contra cost) şi TV cu ecran plat precum şi aer condiţionat controlat central (din iunie până în septembrie).

1 Schlafzimmer Standard Familienzimmer (Meerblick):
Dotate cu pat dublu, o canapea extensibilă ca pat suplimentar, pat pentru bebeluşi (gratuit), pardoseală cu gresie, ceainic (gratuit), acces la internet (gratuit), seif (contra cost) şi TV cu ecran plat precum şi aer condiţionat controlat central (din iunie până în septembrie).

Double Premium Zimmer (Balkon):
Dotate cu pat dublu, o canapea extensibilă ca pat suplimentar, pat pentru bebeluşi (gratuit), pardoseală cu gresie, ceainic (gratuit), acces la internet (gratuit), seif (contra cost) şi TV cu ecran plat precum şi aer condiţionat controlat central (din iunie până în septembrie).

Double Premium Zimmer (Meerblick):
Cameră cu pat dublu, o canapea extensibilă ca pat suplimentar, pat pentru bebeluşi (gratuit), pardoseală cu gresie, ceainic (gratuit), acces la internet (gratuit), seif (contra cost) şi TV cu ecran plat precum şi aer condiţionat controlat central (din iunie până în septembrie).

Standard Zimmer (Balkon oder Terrass):
Dotate cu pat dublu, o canapea extensibilă ca pat suplimentar, pat pentru bebeluşi (gratuit), pardoseală cu gresie, ceainic (gratuit), balcon sau terasă, acces la internet (gratuit), seif (contra cost) şi TV cu ecran plat precum şi aer condiţionat controlat central (din iunie până în septembrie). Baie cu cadă.

Standard Zimmer (Gartenblick):

Accommodation Fact Sheet

Sol Cosmopolitan Rhodes

Ixia
85 101, Ixia, Rhodos, Greece
Phone: +30 22410 75 422 Fax: +30 22410 32 823
E-mail: reservations.cosmopolitan@zeushotels.gr
Website: www.zeushotels.gr
GIATA: 10861

Code: AMTSGR0J9S
Search Code: RHO00048
Type: Hotel
Class: Standard
Local Rating: 4 Star
Featured Rating: 4 Star

Destination: Dodecanese Islands -Rhodos
Handling: MTS Incoming Greece -Rhodos
Group:
Chain: MELIA HOTELS INTERNATIONAL
Owner: PAPAKALIATIS BROS HOTEL MANAGEMENT S.A AND COMMERCIAL COMPANY

Lat: 36.42663101078606
Lng: 28.199156864715622



Room



Room

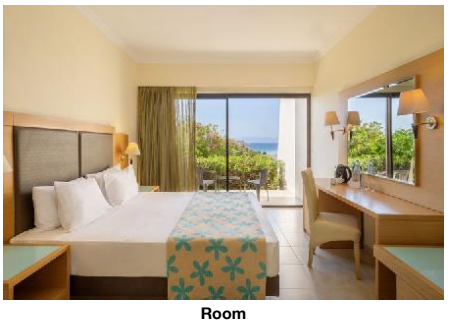

Room



Room



Room

Dotate cu pat dublu, o canapea extensibilă ca pat suplimentar, pat pentru bebeluși (gratuit), pardoseală cu gresie, ceainic (gratuit), acces la internet (gratuit), seif (contra cost) și TV cu ecran plat precum și aer condiționat controlat central (din iunie până în septembrie).

Standard Zimmer (Meerblick, Balkon oder Terrass):
Dotate cu pat dublu, o canapea extensibilă ca pat suplimentar, pat pentru bebeluși (gratuit), pardoseală cu gresie, ceainic (gratuit), balcon sau terasă, acces la internet (gratuit), seif (contra cost) și TV cu ecran plat precum și aer condiționat controlat central (din iunie până în septembrie). Baie cu cadă.

Double Standard Zimmer (Economy):
Cameră cu pat dublu, o canapea extensibilă ca pat suplimentar, pat pentru bebeluși (gratuit), pardoseală cu gresie, ceainic (gratuit), acces la internet (gratuit), seif (contra cost) și TV cu ecran plat precum și aer condiționat controlat central (din iunie până în septembrie).

Double Standard Zimmer (Meerblick, Promotion):
Cameră cu pat dublu, o canapea extensibilă ca pat suplimentar, pat pentru bebeluși (gratuit), pardoseală cu gresie, ceainic (gratuit), acces la internet (gratuit), seif (contra cost) și TV cu ecran plat precum și aer condiționat controlat central (din iunie până în septembrie).

Einzelbelegung Standard Zimmer:
Dotate cu pat dublu, o canapea extensibilă ca pat suplimentar, pat pentru bebeluși (gratuit), pardoseală cu gresie, ceainic (gratuit), acces la internet (gratuit), seif (contra cost) și TV cu ecran plat precum și aer condiționat controlat central (din iunie până în septembrie).

Superior Zimmer (Balkon oder Terrass):
Dotate cu pat dublu, o canapea extensibilă ca pat suplimentar, pat pentru bebeluși (gratuit), pardoseală cu gresie, ceainic (gratuit), balcon, acces la internet (gratuit), seif (contra cost) și TV cu ecran plat precum și aer condiționat controlat central (din iunie până în septembrie). Baie cu duș.

Double Superior Zimmer (Meerblick, Balkon oder Terrass):
Cameră cu pat dublu, o canapea extensibilă ca pat suplimentar, pat pentru bebeluși (gratuit), pardoseală cu gresie, ceainic (gratuit), acces la internet (gratuit), seif (contra cost) și TV cu ecran plat precum și aer condiționat controlat central (din iunie până în septembrie).

Doppel Superior Zimmer (Balkon oder Terrass):
Cameră cu pat dublu, o canapea extensibilă ca pat suplimentar, pat pentru bebeluși (gratuit), pardoseală cu gresie, ceainic (gratuit), acces la internet (gratuit), seif (contra cost) și TV cu ecran plat precum și aer condiționat controlat central (din iunie până în septembrie).

Service Units

RMSD00GV00 - Standard Cameră (GardenView)

Room Facilities
- Bathroom
- No.Bathrooms: 0
- Double Bed
- Baby Cot: free of charge
- Additional Beds: Sofa Bed 1
- Fire Alarm
- Floor-Type: Tiled

Room Amenities
- Air-Conditioning: Central Jun Sep
- TV: Flat Screen
- Internet: free of charge
- Safe: extra fee
- Phone
- Mini Fridge: free of charge
- Kettle Tea-Coffee: free of charge
- Hairdryer

FRSD00SVA0 - Standard FamilyRoom (Vedere la mare, Balcon sau terasă)

Room Facilities
- Bathroom
- No.Bathrooms: 0
- Double Bed
- Baby Cot: free of charge
- Additional Beds: Sofa Bed 1
- Fire Alarm
- Floor-Type: Tiled

Room Amenities
- Air-Conditioning: Central Jun Sep
- TV: Flat Screen
- Internet: free of charge
- Safe: extra fee
- Phone
- Mini Fridge: free of charge
- Kettle Tea-Coffee: free of charge
- Hairdryer

RMSP0000A0 - Superior Cameră (Balcon sau terasă)

Room Facilities
- Balcony
- Bathroom
- Shower
- No.Bathrooms: 0
- Double Bed
- Baby Cot: free of charge
- Additional Beds: Sofa Bed 1
- Fire Alarm
- Floor-Type: Tiled

Room Amenities
- Air-Conditioning: Central
- TV: Flat Screen

Accommodation Fact Sheet

Sol Cosmopolitan Rhodes

Ixia
85 101, Ixia, Rhodos, Greece
Phone: +30 22410 75 422 Fax: +30 22410 32 823
E-mail: reservations.cosmopolitan@zeushotels.gr
Website: www.zeushotels.gr
GIATA: 10861

Code: AMTSGR0J9S
Search Code: RHO0048
Type: Hotel
Class: Standard
Local Rating: 4 Star
Featured Rating: 4 Star

Destination: Dodecanese Islands -Rhodos
Handling: MTS Incoming Greece -Rhodos
Group:
Chain: MELIA HOTELS INTERNATIONAL
Owner: PAPAKALIATIS BROS HOTEL MANAGEMENT S.A AND COMMERCIAL COMPANY

Lat: 36.42663101078606
Lng: 28.199156864715622

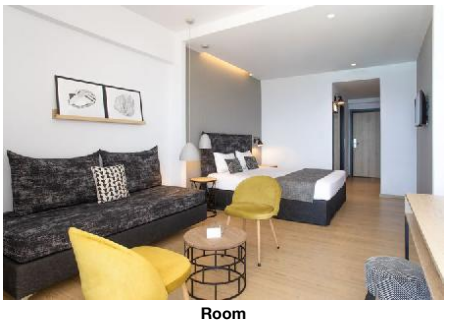

Room



Room

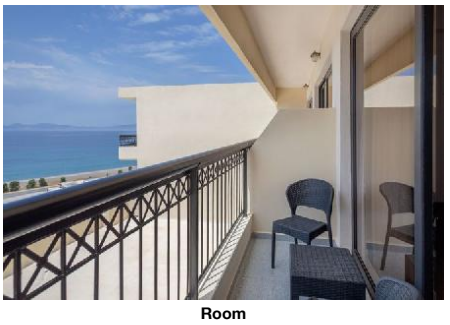

Room



Room



Room

	Jun Sep		
- Internet	free of charge	- Safe	extra fee
- Phone		- Mini Fridge	free of charge
- Kettle Tea-Coffee	free of charge	- Hairdryer	

FRSD0000A0 - Standard FamilyRoom (Balcon sau terasă)

Room Facilities			
- Balcony or Terrace			
- Bathroom		- Bathtub	
- No.Bathrooms:	0		
- Double Bed		- Baby Cot	free of charge
- Additional Beds	Sofa Bed 1	- Fire Alarm	
- Floor-Type	Tiled		
Room Amenities		- TV	Flat Screen
- Air-Conditioning	Central Jun Sep		
- Internet	free of charge	- Safe	extra fee
- Phone		- Mini Fridge	free of charge
- Kettle Tea-Coffee (Open Plan)	free of charge	- Hairdryer	

FRSDT100A0 - 1 dormitor Standard FamilyRoom (Balcon sau terasă)

Room Facilities			
- Bathroom			
- No.Bathrooms:	0		
- Double Bed		- Baby Cot	free of charge
- Additional Beds	Sofa Bed 1	- Fire Alarm	
- Floor-Type	Tiled		
Room Amenities		- TV	Flat Screen
- Air-Conditioning	Central Jun Sep		
- Internet	free of charge	- Safe	extra fee
- Phone		- Mini Fridge	free of charge
- Kettle Tea-Coffee	free of charge	- Hairdryer	

RMSPTW00A0 - Twin Superior Cameră (Balcon sau terasă)

Room Facilities			
- Bathroom			
- No.Bathrooms:	0		
- Double Bed		- Baby Cot	free of charge
- Additional Beds	Sofa Bed 1	- Fire Alarm	
- Floor-Type	Tiled		
Room Amenities		- TV	Flat Screen
- Air-Conditioning	Central Jun Sep		
- Internet	free of charge	- Safe	extra fee
- Phone		- Mini Fridge	free of charge
- Kettle Tea-Coffee	free of charge	- Hairdryer	

RMSD00SVA0 - Standard Cameră (Vedere la mare, Balcon sau terasă)

Room Facilities			
- Balcony or Terrace			
- Bathroom		- Bathtub	
- No.Bathrooms:	0		
- Double Bed		- Baby Cot	free of charge
- Additional Beds	Sofa Bed 1	- Fire Alarm	
- Floor-Type	Tiled		
Room Amenities		- TV	Flat Screen
- Air-Conditioning	Central Jun Sep		
- Internet	free of charge	- Safe	extra fee
- Phone		- Mini Fridge	free of charge
- Kettle Tea-Coffee	free of charge	- Hairdryer	

Board & Mealplan

All-Inclusive

- Includes Breakfast	where: only in selected restaurant or bar	- Includes Lunch	where: only in selected restaurant or bar
- Includes Dinner	where: only in selected restaurant or bar	- Late Breakfast	Service Hours: 10:00 - 10:30

Accommodation Fact Sheet

Sol Cosmopolitan Rhodes

Ixia
85 101, Ixia, Rhodos, Greece
Phone: +30 22410 75 422 Fax: +30 22410 32 823
E-mail: reservations.cosmopolitan@zeushotels.gr
Website: www.zeushotels.gr
GIATA: 10861

Code: AMTSGR0J9S
Search Code: RHO0048
Type: Hotel
Class: Standard
Local Rating: 4 Star
Featured Rating: 4 Star

Destination: Dodecanese Islands -Rhodos
Handling: MTS Incoming Greece -Rhodos
Group:
Chain: MELIA HOTELS INTERNATIONAL
Owner: PAPAKALIATIS BROS HOTEL MANAGEMENT S.A AND COMMERCIAL COMPANY

Lat: 36.42663101078606
Lng: 28.199156864715622



Room



Room



Room



Room

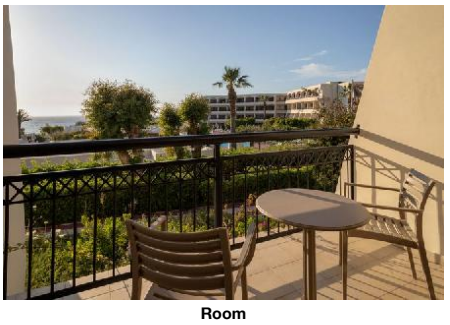

Room

- Snacks	Service Hours: 12:00 - 16:00	- Cake & Pastries	Service Hours: 16:00 - 17:00
- Coffee & Tea	Service Hours: 10:00 - 23:00	- Softdrinks	Service Hours: 10:00 - 23:00
- Wine	Service Hours: 10:00 - 23:00	- Beer	Service Hours: 10:00 - 23:00
- Local Spirits	Service Hours: 10:00 - 23:00	- A la carte Restaurant	Service Cycle: once per week

Facts

General Facilties

- Reception

Bathing Facilities

- Bathing Facilities

Swimming Pool

- Outdoor Pool	2 Freshwater Separate	- Sunshades at Pool	free of charge
- Sunbeds at Pool	free of charge	- Towels at Pool	free of charge but w. deposit
- Sun Terrace			

Beach

- Beach Type:	sand, gravel	- Route to Beach:	passage underground
- Public Beach		- Sunshades on Beach	extra fee
- Sunbeds on Beach	extra fee		

Business & Congress

- Business & Congress

General Facilities

- Conference Room	1 350 sq m		

Seatings

- Theatre Style	extra fee 300		

Technical Equipment

- Internet Access		- Overhead Projector	
- Printer	Laser Black&White	- Fax	
- Scanner			

Services

- Catering Service		- Secretary Service	
- Photographer			

Environmental Commitment

- Environmental Commitment

Hotel

- Environmental Certification	Travelife

Food & Beverage

- Food & Beverage

Dining Room

- Air-Conditioning		- With Terrace	
- Smoking Allowed:	No		

Restaurants

- No. of Restaurants:	2	- Main Restaurant:	Buffet
- A la carte Restaurant			

Bars

- No. of Bars:	2	- Lobby Bar	
- Snack Bar		- Pool Bar	

Beverage

- Water & Softdrinks		- Coffee & Tea	
- Beer		- Wine	
- National Spirits			

Special Food & Beverage

- Gluten Free Food

Breakfast

- Breakfast Type:	Breakfast Buffet 07:00 - 10:30

Lunch

- Main Course	Buffet 12:30 - 14:30	- Starters	Buffet
- Salads	Buffet	- Dessert	Buffet

Dinner

- Main Course	Buffet 19:00 - 21:30	- Starters	Buffet
- Salads	Buffet	- Dessert	Buffet
- Dress Code			

Hotel Facilities

- Hotel Facilities

General Facilties

- Lobby		- Air-Conditioning	Central

Accommodation Fact Sheet

Sol Cosmopolitan Rhodes

Ixia
85 101, Ixia, Rhodos, Greece
Phone: +30 22410 75 422 Fax: +30 22410 32 823
E-mail: reservations.cosmopolitan@zeushotels.gr
Website: www.zeushotels.gr
GIATA: 10861

Code: AMTSGR0J9S
Search Code: RHO0048
Type: Hotel
Class: Standard
Local Rating: 4 Star
Featured Rating: 4 Star

Destination: Dodecanese Islands -Rhodos
Handling: MTS Incoming Greece -Rhodos
Group:
Chain: MELIA HOTELS INTERNATIONAL
Owner: PAPAKALIATIS BROS HOTEL MANAGEMENT S.A AND COMMERCIAL COMPANY

Lat: 36.42663101078606
Lng: 28.199156864715622



Room

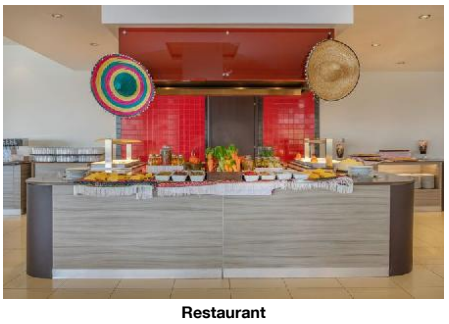

Restaurant

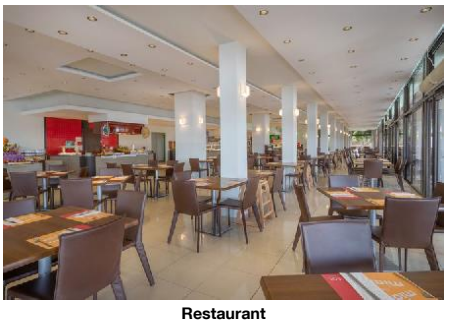

Restaurant

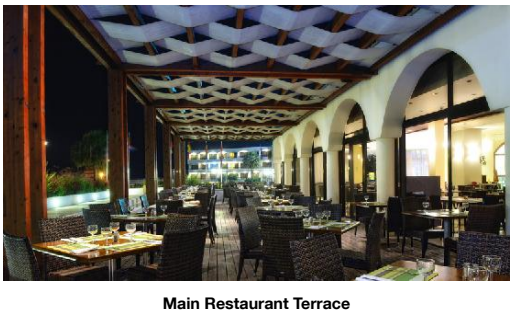

Main Restaurant Terrace

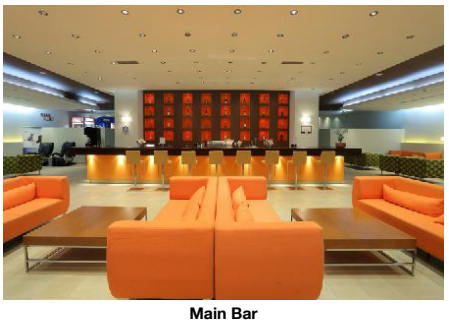

Main Bar

- Elevator: 4
- Lounge
- TV Lounge: SAT TV

Guest Amenities

- Internet: Wi-Fi/HotSpots (free)
- Schimb valutar
- Hotel Safe: extra fee
- Medical Service: extra fee, 24h Service
- Wake Up Calls
- Concierge: free of charge
- Maid Service/Housekeeping: free of charge, Daily

Parking Facilities

- Car Park: free of charge

Rentals

- Bike Rental: extra fee
- Motorbike Rental
- Car Rental

Leisure Facilities

- Leisure Facilities

Family Facilities

- Child Pool
- Child Animation: 4 - 12, 6 x week, free of charge
- Child Playroom
- Child Club: 4 - 12
- Kids Playground
- Baby High Chairs
- Family Room

Activities

- Adult Animation: 6 x week, 10:00 - 12:30
- Evening Shows: Daily, 21:00 - 23:00
- Fitness Room

Locations & Distances

- Locations & Distances

Cities

- City 1: Rhodes, 3500 m, 5 min
- City 2: Ialysos, 5 km, 6 min
- City 3: Lindos, 55 km, 1 hour

Recreation Area

- Beach: Ixia, 50 m

Public Transport

- Public Bus Stop: 10 m
- Taxi Stand: 20 m

Sport Locations

- Golf Course: 20 km
- Tennis Court: 30 m
- Water Activities: 250 m

Medical Locations

- Hospital: 6 km
- Dialysis Station: 10 km
- Pharmacy: 250 m
- Doctor: 3 km
- Dentist: 3 km

Other Locations

- Town Centre: 3500 m
- Tourist Center: 3500 m
- Business Centre: 3500 m
- Restaurants/Bars: 500 m
- Disco/Nightlife: 3500 m
- Cinema: 3500 m
- Supermarket: 50 m
- Shopping Center: 3500 mi
- Attraction 1: Old Town, 3500 m
- Attraction 2: Filerimos, 7 km

Object Information

- Object Information

Property

- Construction Year: 1985
- Last Renovation: 2010
- No. Buildings: 9
- No. Floors (max): 7
- Total Units/Rooms: 377
- Total Beds: 900
- Garden
- Voltage: 220 V

Reception

- Reception: 24h Service
- Languages Spoken: English, German, French

Policies

- Check-In Time: 15:00
- Check-Out Time: 11:00
- Payment Type: Euro/Master Card, Visa Card
- Pets Allowed: No
- Smoking Allowed: In Signed Areas, Balcony/Terrace only

Themes

- Themes

Hotel Type

- Beachfront Hotel
- Resort Hotel

Wellness & Health

- Wellness & Health

Health

- Massage: extra fee

Accommodation Fact Sheet

Sol Cosmopolitan Rhodes

Ixia
85 101, Ixia, Rhodos, Greece
Phone: +30 22410 75 422 Fax: +30 22410 32 823
E-mail: reservations.cosmopolitan@zeushotels.gr
Website: www.zeushotels.gr
GIATA: 10861

Code: AMTSGR0J9S
Search Code: RHO0048
Type: Hotel
Class: Standard
Local Rating: 4 Star
Featured Rating: 4 Star

Destination: Dodecanese Islands -Rhodos
Handling: MTS Incoming Greece -Rhodos
Group:
Chain: MELIA HOTELS INTERNATIONAL
Owner: PAPAKALIATIS BROS HOTEL MANAGEMENT S.A AND COMMERCIAL COMPANY

Lat: 36.42663101078606
Lng: 28.199156864715622



Bar

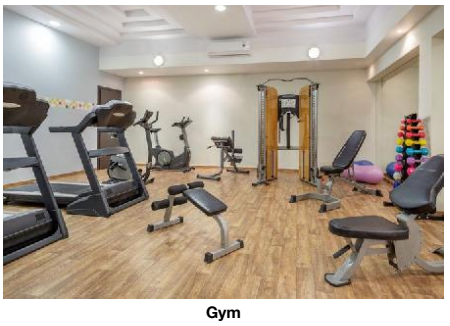

Gym

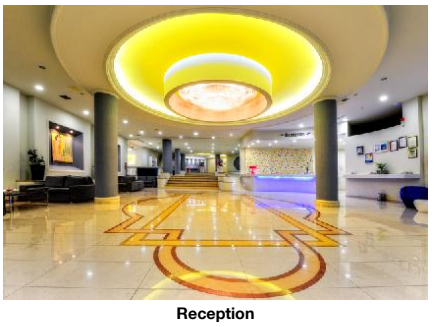

Reception

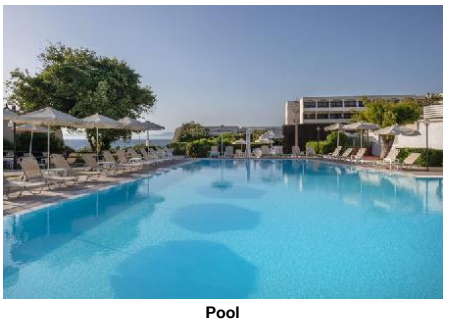

Pool



Hotel and Pool

Incidents & Errata

Errata

Facilități sezoniere	Comment: A la Carte Restaurant Dinner (19:00-21:30, operates from the 1st of June till 30th of September).One dinner at the a la carte restaurant is included per stay (min stay 7 days), Reservation is required.
Impozit plătibil la nivel local	type: city tax Currency: EUR charge cycle: per Room per Night 01.01.2018

Points of interest (Ixia)

Main Locations

Main Airport: Rhodes Airport (Distance 10.00Km, 20.00min)

Accommodation Stock Sheet

Sol Cosmopolitan Rhodes

Ixia
85 101, Ixia, Rhodos, Greece
Phone: +30 22410 75 422 Fax: +30 22410 32 823
E-mail: reservations.cosmopolitan@zeushotels.gr
Website: www.zeushotels.gr
GIATA: 10861

Code: AMTSGR0J9S
Search Code: RHO0048
Type: Hotel
Class: Standard
Local Rating: 4 Star
Featured Rating: 4 Star

Destination: Dodecanese Islands -Rhodos
Handling: MTS Incoming Greece -Rhodos
Group:
Chain: MELIA HOTELS INTERNATIONAL
Owner: PAPAKALIATIS BROS HOTEL MANAGEMENT S.A AND COMMERCIAL COMPANY

Lat: 36.42663101078606
Lng: 28.199156864715622

Image Route:

http://tkimages.axisdata.net/ImageConverter.php?size=display&height=300&hotel=AMTSGR0J9S&filename=AMTSGR0J9S_752352.JPG - Hotel exterior
http://tkimages.axisdata.net/ImageConverter.php?size=display&height=300&hotel=AMTSGR0J9S&filename=AMTSGR0J9S_752362.JPG - Main Pool
http://tkimages.axisdata.net/ImageConverter.php?size=display&height=300&hotel=AMTSGR0J9S&filename=AMTSGR0J9S_1123842.jpg - Pool
http://tkimages.axisdata.net/ImageConverter.php?size=display&height=300&hotel=AMTSGR0J9S&filename=AMTSGR0J9S_1123932.jpg - Pool
http://tkimages.axisdata.net/ImageConverter.php?size=display&height=300&hotel=AMTSGR0J9S&filename=AMTSGR0J9S_1123910.jpg - Pool
http://tkimages.axisdata.net/ImageConverter.php?size=display&height=300&hotel=AMTSGR0J9S&filename=AMTSGR0J9S_1123850.jpg - Room
http://tkimages.axisdata.net/ImageConverter.php?size=display&height=300&hotel=AMTSGR0J9S&filename=AMTSGR0J9S_1123854.jpg - Room
http://tkimages.axisdata.net/ImageConverter.php?size=display&height=300&hotel=AMTSGR0J9S&filename=AMTSGR0J9S_1123860.jpg - Room
http://tkimages.axisdata.net/ImageConverter.php?size=display&height=300&hotel=AMTSGR0J9S&filename=AMTSGR0J9S_1123864.jpg - Room
http://tkimages.axisdata.net/ImageConverter.php?size=display&height=300&hotel=AMTSGR0J9S&filename=AMTSGR0J9S_1123868.jpg - Room
http://tkimages.axisdata.net/ImageConverter.php?size=display&height=300&hotel=AMTSGR0J9S&filename=AMTSGR0J9S_1123876.jpg - Room
http://tkimages.axisdata.net/ImageConverter.php?size=display&height=300&hotel=AMTSGR0J9S&filename=AMTSGR0J9S_1123880.jpg - Room
http://tkimages.axisdata.net/ImageConverter.php?size=display&height=300&hotel=AMTSGR0J9S&filename=AMTSGR0J9S_1123884.jpg - Room
http://tkimages.axisdata.net/ImageConverter.php?size=display&height=300&hotel=AMTSGR0J9S&filename=AMTSGR0J9S_1123888.jpg - Room
http://tkimages.axisdata.net/ImageConverter.php?size=display&height=300&hotel=AMTSGR0J9S&filename=AMTSGR0J9S_1123890.jpg - Room
http://tkimages.axisdata.net/ImageConverter.php?size=display&height=300&hotel=AMTSGR0J9S&filename=AMTSGR0J9S_1123892.jpg - Room
http://tkimages.axisdata.net/ImageConverter.php?size=display&height=300&hotel=AMTSGR0J9S&filename=AMTSGR0J9S_1123894.jpg - Room
http://tkimages.axisdata.net/ImageConverter.php?size=display&height=300&hotel=AMTSGR0J9S&filename=AMTSGR0J9S_1123896.jpg - Room
http://tkimages.axisdata.net/ImageConverter.php?size=display&height=300&hotel=AMTSGR0J9S&filename=AMTSGR0J9S_1123898.jpg - Room
http://tkimages.axisdata.net/ImageConverter.php?size=display&height=300&hotel=AMTSGR0J9S&filename=AMTSGR0J9S_1123902.jpg - Room
http://tkimages.axisdata.net/ImageConverter.php?size=display&height=300&hotel=AMTSGR0J9S&filename=AMTSGR0J9S_1123900.jpg - Room
http://tkimages.axisdata.net/ImageConverter.php?size=display&height=300&hotel=AMTSGR0J9S&filename=AMTSGR0J9S_1123912.jpg - Restaurant
http://tkimages.axisdata.net/ImageConverter.php?size=display&height=300&hotel=AMTSGR0J9S&filename=AMTSGR0J9S_1123918.jpg - Restaurant
http://tkimages.axisdata.net/ImageConverter.php?size=display&height=300&hotel=AMTSGR0J9S&filename=AMTSGR0J9S_752360.jpg - Main Restaurant Terrace
http://tkimages.axisdata.net/ImageConverter.php?size=display&height=300&hotel=AMTSGR0J9S&filename=AMTSGR0J9S_752364.JPG - Main Bar
http://tkimages.axisdata.net/ImageConverter.php?size=display&height=300&hotel=AMTSGR0J9S&filename=AMTSGR0J9S_1123926.jpg - Bar
http://tkimages.axisdata.net/ImageConverter.php?size=display&height=300&hotel=AMTSGR0J9S&filename=AMTSGR0J9S_1123922.jpg - Gym
http://tkimages.axisdata.net/ImageConverter.php?size=display&height=300&hotel=AMTSGR0J9S&filename=AMTSGR0J9S_752354.jpg - Reception
http://tkimages.axisdata.net/ImageConverter.php?size=display&height=300&hotel=AMTSGR0J9S&filename=AMTSGR0J9S_1123838.jpg - Pool
http://tkimages.axisdata.net/ImageConverter.php?size=display&height=300&hotel=AMTSGR0J9S&filename=AMTSGR0J9S_752368.jpg - Hotel and Pool