Accommodation Fact Sheet

Solimar White Pearl

Kolymbari Village
73 014, Kolymbari, Chania, Greece
Phone: +30 28240 23 802 Fax:
E-mail: reservationswpearl@solimarhotels.gr
Website: www.solimarhotels.gr
GIATA: 1106593

Code:	AGRHERDWX8
Search Code:	
Type:	Hotel
Class:	Standard
Local Rating:	4 Star
Featured Rating:	4 Star

Destination:	Crete
Handling:	MTS Incoming Greece -Crete
Group:	Master
Chain:	
Owner:	SOLIMAR HOTEL AND TOURISM ENTERPRICES, S.A.

Lat:	35.53771155183386
Lng:	23.792761466223144

Photo Gallery



Panoramic



Entrance



Beach



Flamingo beach bar

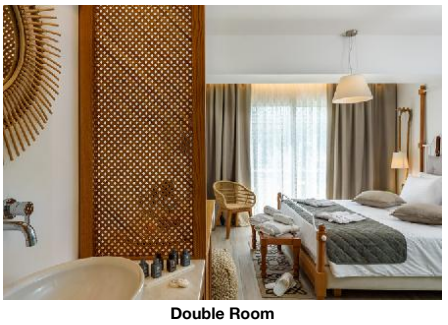

Double Room

Descriptions

Descriere generală
Hotelul Solimar White Pearl (doar pentru adulți) este situat in Kolymbari, la cca. 200 m de plajă. Cele mai apropiate baruri și restaurante sunt la cca. 6 km distanță. Următoarele atracții pot fi accesate de la hotel: Stalos Beach (cca. 14 km), Platanias Square, Agios Dimitrios Church, Kissamos Stadium și Limnoupolis. Locul de cazare are la dispoziție mașini de închiriat. Aeroportul (CHQ) se află la aprox. 42 km. Un alt aeroport (HER) este la cca. 162 km.

Facilități
Acesta oferă oaspeților săi recepție (check-in de la 14:00, check out până la 12:00), lift, aer condiționat, parcare (gratuită) și birou de schimb valutar. Pentru a satisface apetitul vă stau la dispoziție un restaurant și un snackbar. Accesul la internet WiFi este disponibil gratuit pentru oaspeții hotelului. Spălătorie și călcat sunt disponibile la un cost suplimentar. Este posibil să se perceapă un cost suplimentar pentru serviciul de menaj și serviciul de concierge.

Piscină
În grădinile acestui hotelul există o piscină. La piscină sunt disponibile umbrele de soare și șezlonguri (posibil contra cost).

Sport/Leisure
Este disponibil: Darts (posibil contra cost).

Informații suplimentare
Pentru anumite facilități sau activități se pot aplica taxe suplimentare. Unele servicii depind de anotimp și de condițiile climatice locale. Limbi de serviciu: engleză și greacă. Unele servicii sau oferte pot fi utilizate doar într-o măsură limitată sau pot fi complet închise din cauza noilor protocoale de sănătate COVID19. Se pot aplica modificări fără informare prealabilă.

JuniorSuite:
Dotate cu ceainic (posibil contra cost) și TV cu ecran plat prin satelit precum și aer condiționat reglabil individual. Baie cu duș.

Double Superior Zimmer:
Cameră cu ceainic (posibil contra cost) și TV cu ecran plat prin satelit precum și aer condiționat reglabil individual. Baie cu duș. Dimensiune: 20 m².

Einzelbelegung Superior Zimmer:
Dotate cu ceainic (posibil contra cost) și TV cu ecran plat prin satelit precum și aer condiționat reglabil individual. Baie cu duș. Dimensiune: 20 m².

Service Units

RMSPDB0000 - Dublu Superior Cameră

Room Facilities			
- Bathroom		- Shower	
- Room Size			
Room Amenities			
- Air-Conditioning	Individual	- TV	SAT TV, Flat Screen
- Kettle Tea-Coffee		- Hairdryer	

RMSPIN0000 - SingleUse Superior Cameră

Room Facilities			
- Bathroom		- Shower	
- Room Size			
Room Amenities			
- Air-Conditioning	Individual	- TV	SAT TV, Flat Screen
- Kettle Tea-Coffee		- Hairdryer	

JS00000000 - JuniorSuite

Room Facilities			
- Bathroom		- Shower	
- Room Size			
Room Amenities			
- Air-Conditioning	Individual	- TV	SAT TV, Flat Screen
- Kettle Tea-Coffee		- Hairdryer	

Board & Mealplan

Facts

Bathing Facilities

- Bathing Facilities			
Swimming Pool			
- Outdoor Pool	1	- Sunshades at Pool	
- Sunbeds at Pool			

Business & Congress

- Business & Congress			
Technical Equipment			
- Printer		- Fax	

Accommodation Fact Sheet

Solimar White Pearl

Kolymbari Village
73 014, Kolymbari, Chania, Greece
Phone: +30 28240 23 802 Fax:
E-mail: reservationswpearl@solimarhotels.gr
Website: www.solimarhotels.gr
GIATA: 1106593

Code:	AGRHERDWX8
Search Code:	
Type:	Hotel
Class:	Standard
Local Rating:	4 Star
Featured Rating:	4 Star

Destination:	Crete
Handling:	MTS Incoming Greece -Crete
Group:	Master
Chain:	
Owner:	SOLIMAR HOTEL AND TOURISM ENTERPRICES, S.A.

Lat:	35.53771155183386
Lng:	23.792761466223144



Roof Garden

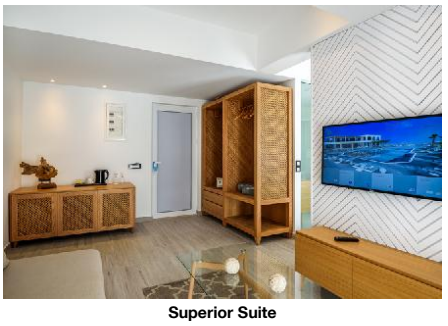

Superior Suite

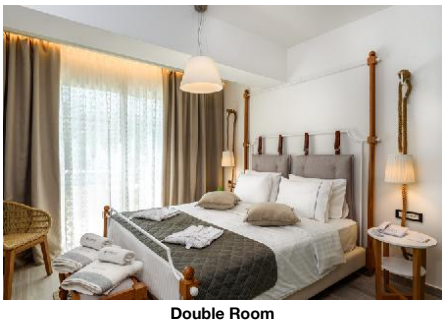

Double Room

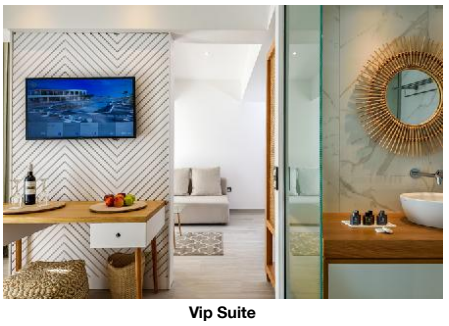

Vip Suite



Main Restaurant

Food & Beverage

- Food & Beverage

Restaurants

- No. of Restaurants:	1	- Main Restaurant:	Buffet

Bars

- No. of Bars:		- Snack Bar	

Hotel Facilities

- Hotel Facilities

General Facilties

- Air-Conditioning	Central	- Elevator	
- Lounge		- TV Lounge	

Guest Amenities

- Internet	Wi-Fi/HotSpots (free)	- Luggage Storage	
- Schimb valutar		- Laundry Service	extra fee
- Laundry Room/ WasherDryer	extra fee	- Ironing Service	extra fee
- Concierge		- Maid Service/ Housekeeping	Daily

Parking Facilities

- Car Park	free of charge

Rentals

- Car Rental

Leisure Facilities

- Leisure Facilities

Activities

- Darts

Locations & Distances

- Locations & Distances

Recreation Area

- Beach	Rapaniana 200 m		

Other Locations

- Restaurants/Bars	6 km	- Attraction 1:	Platanias Square 10.80 km
- Attraction 2:	Agios Dimitrios Church 11.20 km	- Attraction 3:	Kissamos Stadium 12.80 km
- Attraction 4:	Stalos Beach 14 km	- Attraction 5:	Limnoupolis 17.80 km

Object Information

- Object Information

Reception

- Reception	24h Service: Yes	- Languages Spoken	English, Greek

Property

- Garden

Policies

- Check-In Time:	14:00	- Check-Out Time:	12:00
- Pets Allowed:	No		

Themes

- Themes

Target Group

- Adults Only	18+

Hotel Type

- Beachfront Hotel

Points of interest (Kolymbari)

Main Locations

Additional Airport: Heraklion Airport (Distance 162.00Km, 128.00min)
Main Airport: Chania Airport (Distance 42.00Km, 40.00min)

Accommodation Fact Sheet

Solimar White Pearl

Kolymbari Village
73 014, Kolymbari, Chania, Greece
Phone: +30 28240 23 802 Fax:
E-mail: reservationswpearl@solimarhotels.gr
Website: www.solimarhotels.gr
GIATA: 1106593

Code:	AGRHERDWX8
Search Code:	
Type:	Hotel
Class:	Standard
Local Rating:	4 Star
Featured Rating:	4 Star

Destination:	Crete
Handling:	MTS Incoming Greece -Crete
Group:	Master
Chain:	
Owner:	SOLIMAR HOTEL AND TOURISM ENTERPRICES, S.A.

Lat:	35.53771155183386
Lng:	23.792761466223144



Roof garden

Accommodation Stock Sheet

Solimar White Pearl

Kolymbari Village		Code:	AGRHERDWX8	Destination:	Crete		
73 014, Kolymbari, Chania, Greece		Search Code:		Handling:	MTS Incoming Greece -Crete		
Phone:	+30 28240 23 802 Fax:	Type:	Hotel	Group:	Master		
E-mail:	reservationswpearl@solimarhotels.gr	Class:	Standard	Chain:			
Website:	www.solimarhotels.gr	Local Rating:	4 Star	Owner:	SOLIMAR HOTEL AND TOURISM	Lat:	35.53771155183386
GIATA:	1106593	Featured Rating:	4 Star		ENTERPRICES, S.A.	Lng:	23.792761466223144

Image Route:

http://tkimages.axisdata.net/ImageConverter.php?size=display&height=300&hotel=AGRHERDWX8&filename=AGRHERDWX8_931524.jpg - Panoramic
http://tkimages.axisdata.net/ImageConverter.php?size=display&height=300&hotel=AGRHERDWX8&filename=AGRHERDWX8_931556.jpg - Entrance
http://tkimages.axisdata.net/ImageConverter.php?size=display&height=300&hotel=AGRHERDWX8&filename=AGRHERDWX8_931552.jpg - Beach
http://tkimages.axisdata.net/ImageConverter.php?size=display&height=300&hotel=AGRHERDWX8&filename=AGRHERDWX8_931542.jpg - Flamingo beach bar
http://tkimages.axisdata.net/ImageConverter.php?size=display&height=300&hotel=AGRHERDWX8&filename=AGRHERDWX8_931526.jpg - Double Room
http://tkimages.axisdata.net/ImageConverter.php?size=display&height=300&hotel=AGRHERDWX8&filename=AGRHERDWX8_931530.jpg - Roof Garden
http://tkimages.axisdata.net/ImageConverter.php?size=display&height=300&hotel=AGRHERDWX8&filename=AGRHERDWX8_931532.jpg - Superior Suite
http://tkimages.axisdata.net/ImageConverter.php?size=display&height=300&hotel=AGRHERDWX8&filename=AGRHERDWX8_931534.jpg - Double Room
http://tkimages.axisdata.net/ImageConverter.php?size=display&height=300&hotel=AGRHERDWX8&filename=AGRHERDWX8_931536.jpg - Vip Suite
http://tkimages.axisdata.net/ImageConverter.php?size=display&height=300&hotel=AGRHERDWX8&filename=AGRHERDWX8_931546.jpg - Main Restaurant
http://tkimages.axisdata.net/ImageConverter.php?size=display&height=300&hotel=AGRHERDWX8&filename=AGRHERDWX8_931572.jpg - Roof garden