Accommodation Fact Sheet

Stamos Hotel

Faliraki
85100, Faliraki, Rhodos, Greece
Phone: +30 2241087058 Fax: +30 2241087058
E-mail: booking@stamoshotel.gr
Website: www.stamoshotel.gr
GIATA: 536549

Code:	AGRRHO6DSC
Search Code:	RHO0836
Type:	Hotel
Class:	Standard
Local Rating:	3 Star
Featured Rating:	3 Star

Destination:	Dodecanese Islands -Rhodos
Handling:	MTS Incoming Greece -Rhodos
Group:	
Chain:	
Owner:	DOMAIN NAME NETWORKS, LTD.

Lat: 36.34760057758217
Lng: 28.19859447487808

Photo Gallery

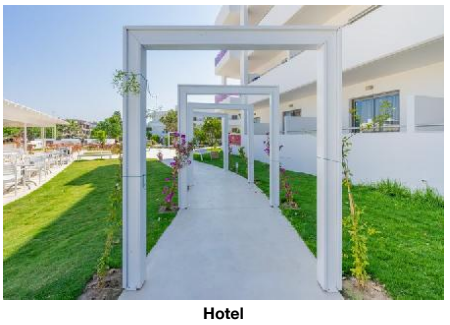

Hotel

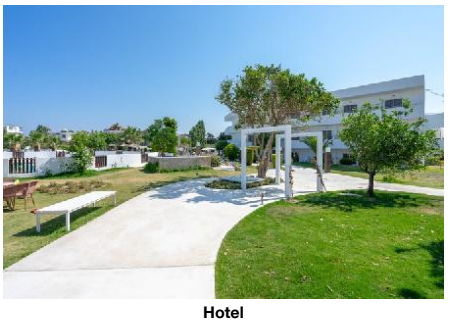

Hotel



Hotel

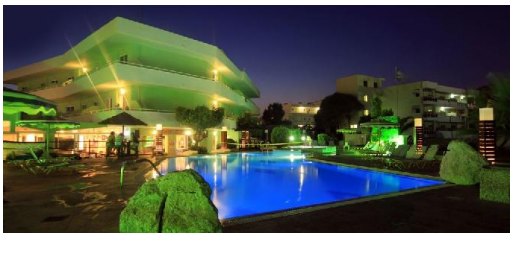

Hotel & Pool



Pool

Descriptions

Descriere generală
Hotelul Stamos Hotel este situat la cca. 700 m de o plajă cu nisip. Pe plajă sunt disponibile umbrele de soare și șezlonguri la un cost suplimentar. Centrul turistic al orașului se află la aprox. 1 km. Orașul Faliraki este la aprox. 1 km (Kalithea Springs cca. 4 km, Rhodes Town cca. 8 km). Puteți face cumpărături în diverse magazine și într-un supermarket aflat la cca. 1 km distanță. Cele mai apropiate baruri și restaurante sunt la cca. 500 m distanță. O discotecă aflată la aprox. 1 km vă invită la dans. Următoarele atracții pot fi accesate de la hotel: Kalithea Springs (cca. 4 km), Lindos (cca. 35 km), Old Town (cca. 8 km), Waterpark (cca. 2 km) și Seven Springs (cca. 15 km). Hotelul dispune de serviciu de rentacar. De asemenea, aveți în apropiere o stație de autobuz (cca. 500 m) și o stație de taxi (cca. 1 km) cea ce vă garantează mobilitatea pe insulă. Pentru îngrijiri medicale în caz de urgență, există un spital la cca. 8 km distanță. Aeroportul (RHO) se află la aprox. 14 km.

Facilități
Resortul, care a fost renovat în 2020, dispune de 3 etaje și peste 106 camere repartizate între o clădire principală și de 2 clădiri secundare. Acesta oferă oaspeților săi recepție deschisă 24h (check-in de la 15:00, check out până la 11:00), lobby cu bar, lift, aer condiționat și parcare (gratuită). Pentru a satisface apetitul vă stau la dispoziție un restaurant și un snackbar. Accesul la internet WiFi este disponibil gratuit pentru oaspeții hotelului. Serviciul de menaj este gratuit. Spălătorie, călcat și serviciul medical sunt disponibile la un cost suplimentar.

Piscină
În grădinile acestui hotelul există o piscină cu apă dulce precum și o piscină separată pentru copii. Acolo sunt disponibile gratuit șezlonguri și umbrele de soare. La barul piscinei va puteți bucura de o băutura răcoritoare.

Catering
Mic dejun (între orele 07:00 - 10:30) bufet suedez. All Inclusive: micul dejun, prânzul și cina. Micul dejun, prânzul și cina pot fi servite numai în anumite restaurante. Mic dejun târziu (între orele 10:30 - 11:00), băuturi răcoritoare (10:30 - 23:00), cafea și ceai (10:30 - 23:00), prăjituri și produse de patiserie (16:00 - 17:30), aperitive (11:30 - 12:30), bere (10:30 - 23:00), vin (10:30 - 23:00) și băuturi alcoolice naționale (10:30 - 23:00).

Sport/Leisure
Oferte pentru sport și divertisment: Biliard (contra cost). Divertisment pentru adulți: program de animație. Copiii vor găsi un loc de joacă în exteriorul hotelului.

Informații suplimentare
Pentru anumite facilități sau activități se pot aplica taxe suplimentare. Unele servicii depind de anotimp și de condițiile climatice locale. Limbi de serviciu: engleză și greacă. Carduri de credit: Euro/ MasterCard și Visa.

2 Zimmer mit Verbindungstür Familienzimmer:
Dotate cu pat twin, pat suplimentar, pat pentru bebeluși (gratuit), pardoseală cu gresie, încălzire reglabilă individual, ceainic (gratuit), balcon, acces la internet (gratuit), seif (contra cost) și TV cu ecran plat prin satelit precum și aer condiționat reglabil individual. Prosoapele se schimbă de 3 ori pe săptămână.

Standard Zimmer:
Dotate cu pat twin, pat suplimentar, pat pentru bebeluși (gratuit), pardoseală cu gresie, încălzire reglabilă individual, ceainic (gratuit), balcon sau terasă, acces la internet (gratuit), seif (contra cost) și TV cu ecran plat prin satelit precum și aer condiționat reglabil individual. Baie cu duș. Prosoapele se schimbă de 3 ori pe săptămână.

Standard Zimmer (Promotion):
Dotate cu pat twin, pat suplimentar, pat pentru bebeluși (gratuit), pardoseală cu gresie, încălzire reglabilă individual, ceainic (gratuit), balcon sau terasă, acces la internet (gratuit), seif (contra cost) și TV cu ecran plat prin satelit precum și aer condiționat reglabil individual. Baie cu duș. Prosoapele se schimbă de 3 ori pe săptămână.

Einzelbelegung Standard Zimmer:
Cameră cu pat twin, pat suplimentar, pat pentru bebeluși (gratuit), pardoseală cu gresie, încălzire reglabilă individual, ceainic (gratuit), balcon sau terasă, acces la internet (gratuit), seif (contra cost) și TV cu ecran plat prin satelit precum și aer condiționat reglabil individual. Baie cu duș. Prosoapele se schimbă de 3 ori pe săptămână.

Superior Zimmer:
Dotate cu pat twin, pat suplimentar, pat pentru bebeluși (gratuit), pardoseală cu gresie, încălzire reglabilă individual, ceainic (gratuit), balcon sau terasă, acces la internet (gratuit), seif (contra cost) și TV cu ecran plat prin satelit precum și aer condiționat reglabil individual. Baie cu duș. Prosoapele se schimbă de 3 ori pe săptămână.

Service Units

FR00CR0000 - 2 camere de legătură FamilyRoom

Room Facilities
- Balcony

- No.Bathrooms:	1	- Baby Cot	free of charge
- Twin Bed		- Additional Beds	Extra Bed, Folding Bed 1
- Fire Alarm		- Floor-Type	Tiled

Room Amenities

- Air-Conditioning	Individual	- Heating	Individual
- TV	SAT TV, Flat Screen	- Internet	free of charge
- Safe	extra fee	- Phone	

Accommodation Fact Sheet

Stamos Hotel

Faliraki
85100, Faliraki, Rhodos, Greece
Phone: +30 2241087058 Fax: +30 2241087058
E-mail: booking@stamoshotel.gr
Website: www.stamoshotel.gr
GIATA: 536549

Code: AGRRHO6DSC
Search Code: RHO0836
Type: Hotel
Class: Standard
Local Rating: 3 Star
Featured Rating: 3 Star

Destination: Dodecanese Islands -Rhodos
Handling: MTS Incoming Greece -Rhodos
Group:
Chain:
Owner: DOMAIN NAME NETWORKS, LTD.

Lat: 36.34760057758217
Lng: 28.19859447487808



Pool



Pool



Pool

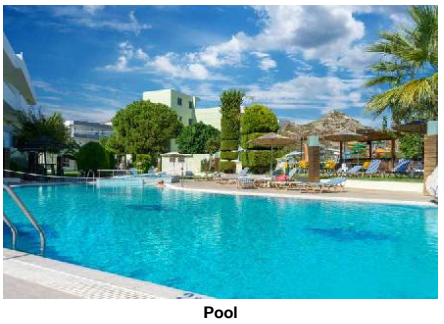

Pool



Pool

- Mini Fridge	free of charge	- Kettle Tea-Coffee	free of charge
- Bath Towels (Indoor Family)	3 x Week		

RMSD000000 - Standard Cameră

Room Facilities			
- Balcony		- Balcony or Terrace	
- Bathroom		- Shower	
- No.Bathrooms:	1	- Baby Cot	free of charge
- Twin Bed		- Additional Beds	Extra Bed, Folding Bed 1
- Fire Alarm		- Floor-Type	Tiled
Room Amenities		- Heating	Individual
- Air-Conditioning	Individual		
- TV	SAT TV, Flat Screen	- Internet	free of charge
- Safe	extra fee	- Phone	
- Mini Fridge	free of charge	- Kettle Tea-Coffee	free of charge
- Hairdryer		- Bath Towels	3 x Week

RMSP000000 - Superior Cameră

Room Facilities			
- Balcony		- Balcony or Terrace	
- Bathroom		- Shower	
- No.Bathrooms:	1	- Baby Cot	free of charge
- Twin Bed		- Additional Beds	Extra Bed, Folding Bed 1
- Fire Alarm		- Floor-Type	Tiled
Room Amenities		- Heating	Individual
- Air-Conditioning	Individual		
- TV	SAT TV, Flat Screen	- Internet	free of charge
- Safe	extra fee	- Phone	
- Mini Fridge	free of charge	- Kettle Tea-Coffee	free of charge
- Hairdryer		- Bath Towels	3 x Week

RMSD00000P - Standard Cameră (Promoție)

Room Facilities			
- Balcony		- Balcony or Terrace	
- Bathroom		- Shower	
- No.Bathrooms:	1	- Baby Cot	free of charge
- Twin Bed		- Additional Beds	Extra Bed, Folding Bed 1
- Fire Alarm		- Floor-Type	Tiled
Room Amenities		- Heating	Individual
- Air-Conditioning	Individual		
- TV	SAT TV, Flat Screen	- Internet	free of charge
- Safe	extra fee	- Phone	
- Mini Fridge	free of charge	- Kettle Tea-Coffee	free of charge
- Bath Towels	3 x Week		

RMSDIN0000 - SingleUse Standard Cameră

Room Facilities			
- Balcony		- Balcony or Terrace	
- Bathroom		- Shower	
- No.Bathrooms:	1	- Baby Cot	free of charge
- Twin Bed		- Additional Beds	Extra Bed, Folding Bed 1
- Fire Alarm		- Floor-Type	Tiled
Room Amenities		- Heating	Individual
- Air-Conditioning	Individual		
- TV	SAT TV, Flat Screen	- Internet	free of charge
- Safe	extra fee	- Phone	
- Mini Fridge	free of charge	- Kettle Tea-Coffee	free of charge
- Hairdryer		- Bath Towels	3 x Week

Board & Mealplan

All-Inclusive

- Includes Breakfast	where: only in selected restaurant or bar	- Includes Lunch	where: only in selected restaurant or bar
- Includes Dinner	where: only in selected restaurant or bar	- Late Breakfast	Service Hours: 10:30 - 11:00
- Snacks	Service Hours: 11:30 - 12:30	- Cake & Pastries	Service Hours: 16:00 - 17:30
- Coffee & Tea	Service Hours: 10:30 - 23:00	- Softdrinks	Service Hours: 10:30 - 23:00
- Wine	Service Hours: 10:30 - 23:00	- Beer	Service Hours: 10:30 - 23:00
- Local Spirits	Service Hours: 10:30 - 23:00		

Facts

General Facilties

- Reception

Accommodation Fact Sheet

Stamos Hotel

Faliraki
85100, Faliraki, Rhodos, Greece
Phone: +30 2241087058 Fax: +30 2241087058
E-mail: booking@stamoshotel.gr
Website: www.stamoshotel.gr
GIATA: 536549

Code:	AGRRHO6DSC	Destination:	Dodecanese Islands -Rhodos		
Search Code:	RHO0836	Handling:	MTS Incoming Greece -Rhodos		
Type:	Hotel	Group:			
Class:	Standard	Chain:			
Local Rating:	3 Star	Owner:	DOMAIN NAME NETWORKS, LTD.	Lat:	36.34760057758217
Featured Rating:	3 Star			Lng:	28.19859447487808

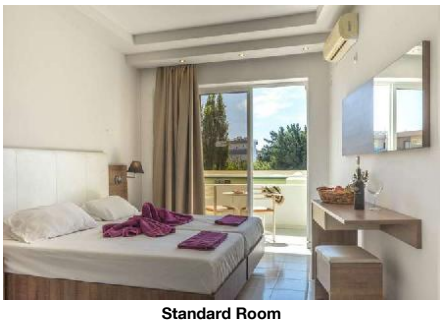

Standard Room



Standard Room



Standard Room

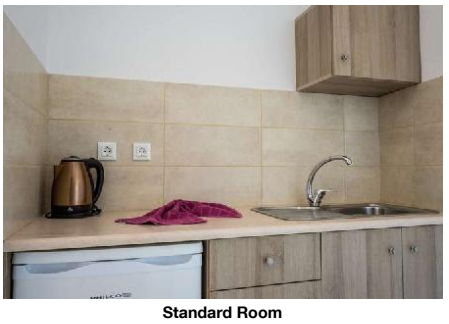

Standard Room



Standard Room Bathroom

Bathing Facilities

- Bathing Facilities

Swimming Pool

- Outdoor Pool	1 100 Freshwater Separate	- Sunshades at Pool	free of charge
- Sunbeds at Pool	free of charge		

Beach

- Beach Type:	sand	- Route to Beach:	along a road
- Public Beach		- Sunshades on Beach	extra fee
- Sunbeds on Beach	extra fee		

Food & Beverage

- Food & Beverage

Dining Room

- With Terrace		- Smoking Allowed:	In Signed Areas

Restaurants

- No. of Restaurants:	1	- Main Restaurant:	Buffet

Bars

- No. of Bars:	2	- Lobby Bar	
- Snack Bar		- Pool Bar	

Breakfast

- Breakfast Type:	Breakfast Buffet 07:00 - 10:30		

Lunch

- Main Course	Buffet 13:00 - 14:30	- Starters	Buffet
- Salads	Buffet	- Dessert	Buffet

Dinner

- Main Course	Buffet 19:00 - 21:30	- Starters	Buffet
- Salads	Buffet	- Dessert	Buffet

Hotel Facilities

- Hotel Facilities

General Facilties

- Lobby		- Air-Conditioning	Individual
- Elevator	1	- TV Lounge	SAT TV

Guest Amenities

- Internet	Wi-Fi/HotSpots (free)	- Luggage Storage	
- Laundry Service	extra fee	- Ironing Service	extra fee
- Medical Service	extra fee	- Maid Service/ Housekeeping	free of charge 6 x week

Parking Facilities

- Car Park	free of charge		

Rentals

- Car Rental

Leisure Facilities

- Leisure Facilities

Family Facilities

- Child Pool		- Kids Playground	
- Baby High Chairs			

Activities

- Adult Animation	3 x Week May Oct	- Billiard	extra fee

Locations & Distances

- Locations & Distances

Cities

- City 1:	Faliraki 1 km 2 min	- City 2:	Kalithea Springs 4 km 5 min
- City 3:	Rhodes Town 8 km 20 min		

Recreation Area

- Beach	Faliraki Beach 700 m		

Public Transport

- Public Bus Stop	500 m	- Taxi Stand	1 km

Medical Locations

- Hospital	8 km	- Pharmacy	1 km
- Doctor	1 km	- Dentist	4 km

Other Locations

- Tourist Center	1 km	- Restaurants/Bars	500 m
- Disco/Nightlife	1 km	- Supermarket	1 km
- Shopping Center	1 km	- Attraction 1:	Kalithea Springs 4 km
- Attraction 2:	Lindos 35 km	- Attraction 3:	Old Town 8 km
- Attraction 4:	Waterpark	- Attraction 5:	Seven Springs

Accommodation Fact Sheet

Stamos Hotel

Faliraki
85100, Faliraki, Rhodos, Greece
Phone: +30 2241087058 Fax: +30 2241087058
E-mail: booking@stamoshotel.gr
Website: www.stamoshotel.gr
GIATA: 536549

Code: AGRRHO6DSC
Search Code: RHO0836
Type: Hotel
Class: Standard
Local Rating: 3 Star
Featured Rating: 3 Star

Destination: Dodecanese Islands -Rhodos
Handling: MTS Incoming Greece -Rhodos
Group:
Chain:
Owner: DOMAIN NAME NETWORKS, LTD.

Lat: 36.34760057758217
Lng: 28.19859447487808



Standard Room View



Standard Room

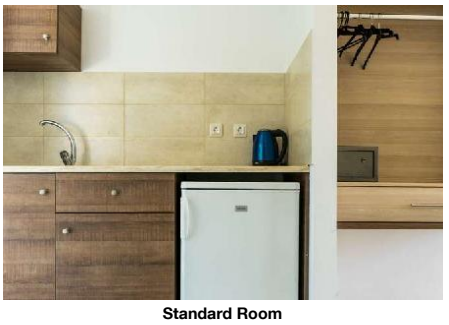

Standard Room



Standard Room



Standard Room Bathroom

	2 km		15 km

Object Information

- Object Information

Property

- Construction Year:	1998	- Last Renovation:	2020
- No. Buildings:	3	- No. Floors (max):	3
- Total Units/Rooms:	106	- Total Beds:	366
- Garden		- Terrace	
- Voltage:	220 V		

Reception

- Reception	24h Service	- Languages Spoken	English, Greek

Policies

- Check-In Time:	15:00	- Check-Out Time:	11:00
- Payment Type:	Euro/Master Card, Visa Card	- Pets Allowed:	No
- Smoking Allowed:	In Signed Areas Balcony/Terrace only		

Themes

- Themes

Hotel Type

- Family Hotel
- Resort Hotel

Incidents & Errata

Incidents

Restricții - Camera de curățenie	Consequence: limited service frequency Comment: Linen/Towels will not be changed daily
Restricții - Piscine	Consequence: limited capacity, some facilities/ activities cannot be offered

Errata

Facilități sezoniere	Comment: Snacks from 11:30- 12:30 and 15:00-17:30 Animation from 15/05-15/10 Superior rooms are with 1 bedroom with separate living/sleeping room. Premium rooms: additional bed is folding bed
Impozit plătibil la nivel local	type: city tax Currency: EUR charge cycle: per Room per Night 01.01.2018

Points of interest (Faliraki)

Main Locations

Main Airport: Rhodes Airport (Distance 14.00Km, 20.00min)

Accommodation Fact Sheet

Stamos Hotel

Faliraki
85100, Faliraki, Rhodos, Greece
Phone: +30 2241087058 Fax: +30 2241087058
E-mail: booking@stamoshotel.gr
Website: www.stamoshotel.gr
GIATA: 536549

Code: AGRRHO6DSC
Search Code: RHO0836
Type: Hotel
Class: Standard
Local Rating: 3 Star
Featured Rating: 3 Star

Destination: Dodecanese Islands -Rhodos
Handling: MTS Incoming Greece -Rhodos
Group:
Chain:
Owner: DOMAIN NAME NETWORKS, LTD.

Lat: 36.34760057758217
Lng: 28.19859447487808

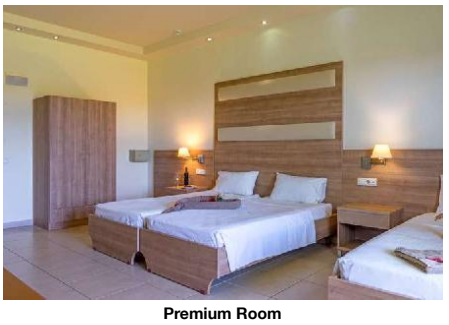

Premium Room



Premium Room

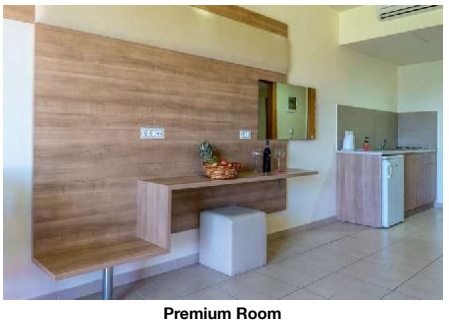

Premium Room



Premium Room



Premium Room Bathroom

Accommodation Fact Sheet

Stamos Hotel

Faliraki
85100, Faliraki, Rhodos, Greece
Phone: +30 2241087058 Fax: +30 2241087058
E-mail: booking@stamoshotel.gr
Website: www.stamoshotel.gr
GIATA: 536549

Code:	AGRRHO6DSC
Search Code:	RHO0836
Type:	Hotel
Class:	Standard
Local Rating:	3 Star
Featured Rating:	3 Star

Destination:	Dodecanese Islands -Rhodos
Handling:	MTS Incoming Greece -Rhodos
Group:	
Chain:	
Owner:	DOMAIN NAME NETWORKS, LTD.

Lat:	36.34760057758217
Lng:	28.19859447487808



Premium Room Bathroom

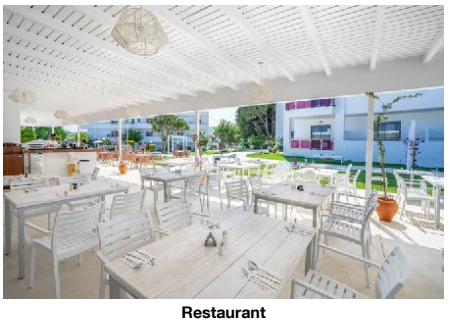

Restaurant



Restaurant



Bar



Bar

Accommodation Fact Sheet

Stamos Hotel

Faliraki		Code:	AGRRHO6DSC	Destination:	Dodecanese Islands -Rhodos		
85100, Faliraki, Rhodos, Greece		Search Code:	RHO0836	Handling:	MTS Incoming Greece -Rhodos		
Phone:	+30 2241087058 Fax: +30 2241087058	Type:	Hotel	Group:			
E-mail:	booking@stamoshotel.gr	Class:	Standard	Chain:			
Website:	www.stamoshotel.gr	Local Rating:	3 Star	Owner:	DOMAIN NAME NETWORKS, LTD.	Lat:	36.34760057758217
GIATA:	536549	Featured Rating:	3 Star			Lng:	28.19859447487808



Garden



Hotel exterior

Accommodation Stock Sheet

Stamos Hotel

Faliraki		Code:	AGRRHO6DSC	Destination:	Dodecanese Islands -Rhodos		
85100, Faliraki, Rhodos, Greece		Search Code:	RHO0836	Handling:	MTS Incoming Greece -Rhodos		
Phone: +30 2241087058	Fax: +30 2241087058	Type:	Hotel	Group:			
E-mail: booking@stamoshotel.gr		Class:	Standard	Chain:			
Website: www.stamoshotel.gr		Local Rating:	3 Star	Owner:	DOMAIN NAME NETWORKS, LTD.	Lat:	36.34760057758217
GIATA: 536549		Featured Rating:	3 Star			Lng:	28.19859447487808

Image Route:

http://tkimages.axisdata.net/ImageConverter.php?size=display&height=300&hotel=AGRRHO6DSC&filename=AGRRHO6DSC_869244.jpg - Hotel
http://tkimages.axisdata.net/ImageConverter.php?size=display&height=300&hotel=AGRRHO6DSC&filename=AGRRHO6DSC_869246.jpg - Hotel
http://tkimages.axisdata.net/ImageConverter.php?size=display&height=300&hotel=AGRRHO6DSC&filename=AGRRHO6DSC_869248.jpg - Hotel
http://tkimages.axisdata.net/ImageConverter.php?size=display&height=300&hotel=AGRRHO6DSC&filename=219907_105234366290419_1403419494_o.jpg - Hotel & Pool
http://tkimages.axisdata.net/ImageConverter.php?size=display&height=300&hotel=AGRRHO6DSC&filename=AGRRHO6DSC_869250.jpg - Pool
http://tkimages.axisdata.net/ImageConverter.php?size=display&height=300&hotel=AGRRHO6DSC&filename=AGRRHO6DSC_762342.jpg - Pool
http://tkimages.axisdata.net/ImageConverter.php?size=display&height=300&hotel=AGRRHO6DSC&filename=AGRRHO6DSC_762340.jpg - Pool
http://tkimages.axisdata.net/ImageConverter.php?size=display&height=300&hotel=AGRRHO6DSC&filename=AGRRHO6DSC_869252.jpg - Pool
http://tkimages.axisdata.net/ImageConverter.php?size=display&height=300&hotel=AGRRHO6DSC&filename=AGRRHO6DSC_869254.jpg - Pool
http://tkimages.axisdata.net/ImageConverter.php?size=display&height=300&hotel=AGRRHO6DSC&filename=AGRRHO6DSC_762348.jpg - Pool
http://tkimages.axisdata.net/ImageConverter.php?size=display&height=300&hotel=AGRRHO6DSC&filename=AGRRHO6DSC_762368.jpg - Standard Room
http://tkimages.axisdata.net/ImageConverter.php?size=display&height=300&hotel=AGRRHO6DSC&filename=AGRRHO6DSC_762370.jpg - Standard Room
http://tkimages.axisdata.net/ImageConverter.php?size=display&height=300&hotel=AGRRHO6DSC&filename=AGRRHO6DSC_762372.jpg - Standard Room
http://tkimages.axisdata.net/ImageConverter.php?size=display&height=300&hotel=AGRRHO6DSC&filename=AGRRHO6DSC_762374.jpg - Standard Room
http://tkimages.axisdata.net/ImageConverter.php?size=display&height=300&hotel=AGRRHO6DSC&filename=AGRRHO6DSC_762376.jpg - Standard Room Bathroom
http://tkimages.axisdata.net/ImageConverter.php?size=display&height=300&hotel=AGRRHO6DSC&filename=AGRRHO6DSC_762378.jpg - Standard Room View
http://tkimages.axisdata.net/ImageConverter.php?size=display&height=300&hotel=AGRRHO6DSC&filename=AGRRHO6DSC_762380.jpg - Standard Room
http://tkimages.axisdata.net/ImageConverter.php?size=display&height=300&hotel=AGRRHO6DSC&filename=AGRRHO6DSC_762382.jpg - Standard Room
http://tkimages.axisdata.net/ImageConverter.php?size=display&height=300&hotel=AGRRHO6DSC&filename=AGRRHO6DSC_762384.jpg - Standard Room
http://tkimages.axisdata.net/ImageConverter.php?size=display&height=300&hotel=AGRRHO6DSC&filename=AGRRHO6DSC_762386.jpg - Standard Room Bathroom
http://tkimages.axisdata.net/ImageConverter.php?size=display&height=300&hotel=AGRRHO6DSC&filename=AGRRHO6DSC_762390.jpg - Premium Room
http://tkimages.axisdata.net/ImageConverter.php?size=display&height=300&hotel=AGRRHO6DSC&filename=AGRRHO6DSC_762394.jpg - Premium Room
http://tkimages.axisdata.net/ImageConverter.php?size=display&height=300&hotel=AGRRHO6DSC&filename=AGRRHO6DSC_762398.jpg - Premium Room
http://tkimages.axisdata.net/ImageConverter.php?size=display&height=300&hotel=AGRRHO6DSC&filename=AGRRHO6DSC_762400.jpg - Premium Room
http://tkimages.axisdata.net/ImageConverter.php?size=display&height=300&hotel=AGRRHO6DSC&filename=AGRRHO6DSC_762402.jpg - Premium Room Bathroom
http://tkimages.axisdata.net/ImageConverter.php?size=display&height=300&hotel=AGRRHO6DSC&filename=AGRRHO6DSC_762404.jpg - Premium Room Bathroom
http://tkimages.axisdata.net/ImageConverter.php?size=display&height=300&hotel=AGRRHO6DSC&filename=AGRRHO6DSC_869256.jpg - Restaurant
http://tkimages.axisdata.net/ImageConverter.php?size=display&height=300&hotel=AGRRHO6DSC&filename=AGRRHO6DSC_869258.jpg - Restaurant
http://tkimages.axisdata.net/ImageConverter.php?size=display&height=300&hotel=AGRRHO6DSC&filename=AGRRHO6DSC_869260.jpg - Bar
http://tkimages.axisdata.net/ImageConverter.php?size=display&height=300&hotel=AGRRHO6DSC&filename=AGRRHO6DSC_869262.jpg - Bar
http://tkimages.axisdata.net/ImageConverter.php?size=display&height=300&hotel=AGRRHO6DSC&filename=AGRRHO6DSC_762354.jpg - Garden
http://tkimages.axisdata.net/ImageConverter.php?size=display&height=300&hotel=AGRRHO6DSC&filename=AGRRHO6DSC_869264.jpg - Hotel exterior