Accommodation Fact Sheet

Summer Dream

Theologos
85100, Theologos, Rhodos, Greece
Phone: 2241041340 Fax: 2241041768
E-mail: summerdreams.rodos@gmail.com
Website: www.summerdream.gr
GIATA: 22300

Code:	AMTSGR2JVE	Destination:	Dodecanese Islands -Rhodos		
Search Code:	RHO0065	Handling:	MTS Incoming Greece -Rhodos		
Type:	Hotel	Group:			
Class:	Standard	Chain:			
Local Rating:	3 Star	Owner:	Kallas - Moschidis S.A.	Lat:	36.38017371196706
Featured Rating:	3 Star			Lng:	28.03459364896379

Photo Gallery



Hotel



Terrace



Garden

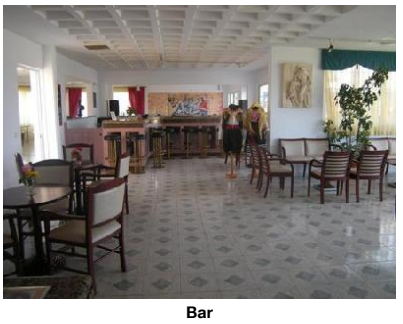

Bar



Pool

Descriptions

Descriere generală
Hotelul Summer Dream este situat in Theologos, la cca. 700 m de o plajă cu nisip/cu stânci. Pe plajă sunt disponibile şezlonguri şi umbrele de soare la un cost suplimentar. Centrul turistic al oraşului se află la aprox. 400 m. Oraşul Rhodos este la aprox. 20 km (Paradisi cca. 5 km, Theologos cca. 2 km). Veţi găsi un supermarket la cca. 400 m. De asemenea, cele mai apropiate baruri şi restaurante sunt la cca. 400 m. Următoarele atracţii pot fi accesate de la hotel: Butterflies Valley (cca. 6 km), Old Town (cca. 20 km), Kamiros Scala (cca. 10 km) şi Lindos (cca. 70 km). Există posibilitatea de a închiria maşini şi motociclete. De asemenea, aveţi în apropiere o staţie de autobuz (cca. 400 m) cea ce vă garantează mobilitatea pe insulă. Pentru îngrijiri medicale în caz de urgenţă, există un spital la cca. 20 km distanţă. Aeroportul (RHO) se află la aprox. 7 km.

Facilităţi
Resortul dispune de 3 etaje şi peste 87 camere repartizate între o clădire principală şi de 4 clădiri secundare. Hotelul are recepţie deschisă 24h (check-in de la 14:00, check out până la 12:00), lobby cu bar, aer condiţionat, seif (contra cost) şi parcare (gratuită). Pentru a satisface apetitul aveţi la dispoziţie în hotel un restaurant şi un snackbar. Accesul la internet WiFi este disponibil gratuit pentru oaspeţii hotelului. Serviciul de menaj este gratuit. Serviciul medical este contra cost.

Piscină
Zona exterioară a hotelului include o piscină cu apă dulce precum şi o piscină pentru copii. Acolo sunt disponibile gratuit şezlonguri şi umbrele de soare.

Catering
Mic dejun (între orele 07:00 - 09:30) bufet suedez. Demipensiunea include micul dejun şi prânzul sau cina. All Inclusive: Băuturi răcoritoare (07:00 - 22:30), cafea şi ceai (07:00 - 17:45), prăjituri şi produse de patiserie (16:30 - 17:45), aperitive (10:30 - 12:00), bere (11:00 - 22:30), vin (11:00 - 22:30) şi băuturi alcoolice naţionale (11:00 - 22:30).

Sport/Leisure
Oferte pentru sport şi divertisment: Biliard (posibil contra cost) şi tenis de masă (posibil contra cost). Există serviciu de închiriere de biciclete. Teren de joacă. Sală de jocuri.

Informaţii suplimentare
Pentru anumite facilităţi sau activităţi se pot aplica taxe suplimentare. Unele servicii depind de anotimp şi de condiţiile climatice locale. Limbi de serviciu: engleză şi germană. Carduri de credit: Visa şi Euro/MasterCard.

Apartment:
Cameră cu pat suplimentar şi chicinetă. Prosoapele se schimbă zilnic.

Apartment (Nicht erstattbar):
Dotate cu pat suplimentar şi chicinetă. Prosoapele se schimbă zilnic.

Familienzimmer:
Dotate cu pat suplimentar şi chicinetă. Prosoapele se schimbă zilnic.

Familienzimmer (Nicht erstattbar):
Cameră cu pat suplimentar şi chicinetă. Prosoapele se schimbă zilnic.

Double Zimmer:
Cameră cu pat suplimentar şi chicinetă. Prosoapele se schimbă zilnic.

Double Zimmer (Nicht erstattbar):
Dotate cu pat suplimentar şi chicinetă. Prosoapele se schimbă zilnic.

Dreier Zimmer:
Dotate cu pat suplimentar şi chicinetă. Prosoapele se schimbă zilnic.

Dreier Zimmer (Nicht erstattbar):
Dotate cu pat suplimentar şi chicinetă. Prosoapele se schimbă zilnic.

Service Units

RM00TP000N - Triplu Cameră (Nereturnabilă)

Room Facilities			
- Additional Beds	Extra Bed 1	- Kitchenette	Fridge, Cutlery and Crockery
Room Amenities			
- Phone			
- Bath Towels	Daily free of charge		

(Triple Room)

AP0000000N - Apartment (Nereturnabilă)

Room Facilities			
- Additional Beds	Extra Bed 1	- Kitchenette	Fridge, Cutlery and Crockery
Room Amenities			
- Phone			
- Bath Towels	Daily free of charge		

(Apartment Room)

RM00DB000N - Dublu Cameră (Nereturnabilă)

Room Facilities			
- Additional Beds	Extra Bed	- Kitchenette	Fridge, Cutlery and Crockery

Accommodation Fact Sheet

Summer Dream

Theologos
85100, Theologos, Rhodos, Greece
Phone: 2241041340 Fax: 2241041768
E-mail: summerdreams.rodos@gmail.com
Website: www.summerdream.gr
GIATA: 22300

Code: AMTSGR2JVE
Search Code: RHO0065
Type: Hotel
Class: Standard
Local Rating: 3 Star
Featured Rating: 3 Star

Destination: Dodecanese Islands -Rhodos
Handling: MTS Incoming Greece -Rhodos
Group:
Chain:
Owner: Kallas - Moschidis S.A.

Lat: 36.38017371196706
Lng: 28.03459364896379



Room

1

Room Amenities
- Phone
- Bath Towels: Daily, free of charge

(Double or Twin Room)

RM00TP0000 - Triplu Cameră

Room Facilities
- Additional Beds: Extra Bed, 1
- Kitchenette: Fridge, Cutlery and Crockery

Room Amenities
- Phone
- Bath Towels: Daily, free of charge

(Triple Room)

FR0000000N - FamilyRoom (Nereturnabilă)

Room Facilities
- Additional Beds: Extra Bed, 1
- Kitchenette: Fridge, Cutlery and Crockery

Room Amenities
- Phone
- Bath Towels: Daily, free of charge

(Family Room)

FR00000000 - FamilyRoom

Room Facilities
- Additional Beds: Extra Bed, 1
- Kitchenette: Fridge, Cutlery and Crockery

Room Amenities
- Phone
- Bath Towels: Daily, free of charge

(Family Room)

RM00DB0000 - Dublu Cameră

Room Facilities
- Additional Beds: Extra Bed, 1
- Kitchenette: Fridge, Cutlery and Crockery

Room Amenities
- Phone
- Bath Towels: Daily, free of charge

(Double or Twin Room)

AP00000000 - Apartment

Room Facilities
- Additional Beds: Extra Bed, 1
- Kitchenette: Fridge, Cutlery and Crockery

Room Amenities
- Phone
- Bath Towels: Daily, free of charge

(Apartment Room)

Board & Mealplan

Halfboard
- Includes Lunch or Dinner
- Includes Breakfast

All-Inclusive

- Snacks	Service Hours: 10:30 - 12:00	- Cake & Pastries	Service Hours: 16:30 - 17:45
- Coffee & Tea	Service Hours: 07:00 - 17:45	- Softdrinks	Service Hours: 07:00 - 22:30
- Wine	Service Hours: 11:00 - 22:30	- Beer	Service Hours: 11:00 - 22:30
- Local Spirits	Service Hours: 11:00 - 22:30		

Facts

General Facilties

- Reception

Bathing Facilities

- Bathing Facilities

Swimming Pool

- Outdoor Pool	1, Freshwater	- Sunshades at Pool	free of charge
- Sunbeds at Pool	free of charge		

Beach

- Beach Type:	sand, stone	- Route to Beach:	along a road
- Public Beach		- Sunshades on Beach	extra fee
- Sunbeds on Beach	extra fee		

Food & Beverage

- Food & Beverage

Dining Room
- Smoking Allowed: No

Accommodation Fact Sheet

Summer Dream

Theologos
85100, Theologos, Rhodos, Greece
Phone: 2241041340 Fax: 2241041768
E-mail: summerdreams.rodos@gmail.com
Website: www.summerdream.gr
GIATA: 22300

Code:	AMTSGR2JVE	Destination:	Dodecanese Islands -Rhodos		
Search Code:	RHO0065	Handling:	MTS Incoming Greece -Rhodos		
Type:	Hotel	Group:			
Class:	Standard	Chain:			
Local Rating:	3 Star	Owner:	Kallas - Moschidis S.A.	Lat:	36.38017371196706
Featured Rating:	3 Star			Lng:	28.03459364896379

Restaurants
- No. of Restaurants: 1
- Main Restaurant: Buffet

Bars
- No. of Bars: 2
- Lobby Bar
- Snack Bar

Beverage
- Water & Softdrinks
- Coffee & Tea
- Beer
- Wine
- National Spirits

Breakfast
- Breakfast Type: Breakfast Buffet 07:00 - 09:30

Lunch
- Main Course: Buffet 12:30 - 14:00
- Starters: Buffet
- Salads: Buffet

Dinner
- Main Course: Buffet 19:00 - 21:00
- Starters: Buffet
- Salads: Buffet

Hotel Facilities

- Hotel Facilities

General Facilties
- Lobby
- Air-Conditioning: Individual Jun Sep
- TV Lounge: SAT TV

Guest Amenities
- Internet: Wi-Fi/HotSpots (free), Terminals (extra fee)
- Hotel Safe: extra fee
- Medical Service: extra fee
- Maid Service/ Housekeeping: free of charge Daily

Parking Facilities
- Car Park: free of charge

Rentals
- Bike Rental: extra fee
- Motorbike Rental
- Car Rental

Leisure Facilities

- Leisure Facilities

Family Facilities
- Child Pool
- Kids Playground
- Baby High Chairs
- Family Room

Activities
- Gaming Room
- Billiard
- Table Tennis

Locations & Distances

- Locations & Distances

Cities
- City 1: Rhodos 20 km 30 min
- City 2: Paradisi 5 km 5 min
- City 3: Theologos 2 km 5 min

Recreation Area
- Beach: Tholos Beach 700 m

Public Transport
- Public Bus Stop: 400 m

Medical Locations
- Hospital: 20 km
- Pharmacy: 400 m
- Doctor: 1500 km
- Dentist: 1500 km

Other Locations
- Town Centre: 1500 m
- Tourist Center: 400 m
- Restaurants/Bars: 400 m
- Supermarket: 400 m
- Attraction 1: Butterflies Valley 6 km
- Attraction 2: Old Town 20 km
- Attraction 3: Kamiros Scala 10 km
- Attraction 4: Lindos 70 km

Object Information

- Object Information

Property
- Construction Year: 1992
- Last Renovation: 2017
- No. Buildings:
- Valid for Units: FRSDLBGP00
- No. Floors (max): 3
- Total Units/Rooms: 87
- Total Beds: 200
- Garden
- Terrace
- Voltage: 230 V

Reception
- Reception: 24h Service
- Languages Spoken: English, German

Policies
- Check-In Time: 14:00
- Check-Out Time: 12:00
- Payment Type: Euro/Master Card, Visa Card
- Smoking Allowed: No

Summer Dream

Theologos
85100, Theologos, Rhodos, Greece
Phone: 2241041340 Fax: 2241041768
E-mail: summerdreams.rodos@gmail.com
Website: www.summerdream.gr
GIATA: 22300

Code:	AMTSGR2JVE	Destination:	Dodecanese Islands -Rhodos		
Search Code:	RHO0065	Handling:	MTS Incoming Greece -Rhodos		
Type:	Hotel	Group:			
Class:	Standard	Chain:			
Local Rating:	3 Star	Owner:	Kallas - Moschidis S.A.	Lat:	36.38017371196706
Featured Rating:	3 Star			Lng:	28.03459364896379

Themes

- Themes

Hotel Type

- Family Hotel
- Resort Hotel

Incidents & Errata

Errata

Impozit plătibil la nivel local	type: city tax Currency: EUR charge cycle: per Room per Night 01.01.2018

Points of interest (Theologos)

Main Locations

Main Airport: Rhodes Airport (Distance 7.00Km, 15.00min)

Accommodation Stock Sheet

Summer Dream

Theologos		Code:	AMTSGR2JVE	Destination:	Dodecanese Islands -Rhodos		
85100, Theologos, Rhodos, Greece		Search Code:	RHO0065	Handling:	MTS Incoming Greece -Rhodos		
Phone: 2241041340	Fax: 2241041768	Type:	Hotel	Group:			
E-mail:	summerdreams.rodos@gmail.com	Class:	Standard	Chain:			
Website:	www.summerdream.gr	Local Rating:	3 Star	Owner:	Kallas - Moschidis S.A.	Lat:	36.38017371196706
GIATA:	22300	Featured Rating:	3 Star			Lng:	28.03459364896379

Image Route:

http://tkimages.axisdata.net/ImageConverter.php?size=display&height=300&hotel=AMTSGR2JVE&filename=ANEX.jpg - Hotel
http://tkimages.axisdata.net/ImageConverter.php?size=display&height=300&hotel=AMTSGR2JVE&filename=TERRACE.jpg - Terrace
http://tkimages.axisdata.net/ImageConverter.php?size=display&height=300&hotel=AMTSGR2JVE&filename=ANEX+AND+GARDEN+1.jpg - Garden
http://tkimages.axisdata.net/ImageConverter.php?size=display&height=300&hotel=AMTSGR2JVE&filename=BAR+AND+LOUNGE.jpg - Bar
http://tkimages.axisdata.net/ImageConverter.php?size=display&height=300&hotel=AMTSGR2JVE&filename=POOL+AND+CHAIRS.jpg - Pool
http://tkimages.axisdata.net/ImageConverter.php?size=display&height=300&hotel=AMTSGR2JVE&filename=BEDROOM+4.jpg - Room