Accommodation Fact Sheet

Summer Memories Apartments

Pefkos
85107, Pefkos, Rhodos, Greece
Phone: 0030-22440-48401 Fax: 0030-22440-48147
E-mail: info@summermemories.gr
Website:
GIATA: 232147

Code: AGRRHO434K
Search Code: RHO1013
Type: Hotel
Class: Standard
Local Rating: 3 Star
Featured Rating: 3 Star

Destination: Dodecanese Islands -Rhodos
Handling: MTS Incoming Greece -Rhodos
Group:
Chain:
Owner: SPARTALI DESPOINA

Lat: 36.07568357145392
Lng: 28.052543543041857

Photo Gallery



Hotel



Pool



Pool

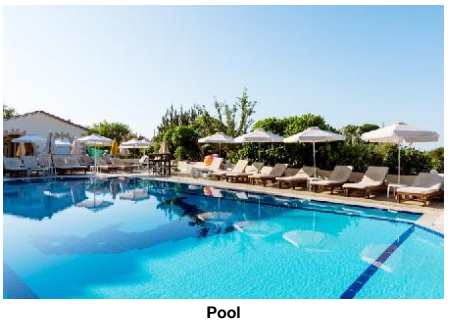

Pool



Pool

Descriptions

Descriere generală
Hotelul Summer Memories Apartments este situat la cca. 5 km de Lindos (Lardos cca. 5 km, Rhodos cca. 53 km). Cea mai apropiată plajă, o plajă cu nisip se află la cca. 600 m distanță. Pe plajă sunt disponibile șezlonguri și umbrele de soare la un cost suplimentar. Locul de cazare se află la doar câțiva metri de centrul turistic al orașului. Chiar lângă hotel este un supermarket. La cele mai apropiate baruri și restaurante se poate ajunge într-un timp foarte scurt. Aveți la dispoziție o stație de autobuz (cca. 150 m) și o stație de taxi (cca. 150 km) cea ce vă garantează mobilitatea pe insulă. Pentru îngrijiri medicale în caz de urgență, există un spital la cca. 53 km distanță. Aeroportul (RHO) se află la aprox. 65 km.

Facilități
Hotelul familiar dispune de 2 etaje și peste 37 camere repartizate între o clădire principală și o clădire secundară. Acesta oferă oaspeților săi recepție (check-in de la 14:00, check out până la 11:00), lobby, seif (contra cost) și parcare (gratuită). Pentru a servi masa aveți la dispoziție un restaurant. Accesul la internet WiFi este disponibil gratuit pentru oaspeții hotelului. Pentru oaspeții care depind de un scaun cu rotile, hotelul oferă acces fără bariere. Serviciul de menaj este gratuit.

Piscină
Zona exterioară a hotelului decorat în stil mediteranean include o piscină cu apă dulce precum și o piscină separată pentru copii (deschisă din mai până în octombrie). La piscină sunt disponibile gratuit șezlonguri și umbrele de soare. Un bar lângă piscină oferă oaspeților băuturi răcoritoare (deschis între orele 08:30 - 00:00).

Catering
Mic dejun (între orele 08:30 - 12:00) a la carte.

Sport/Leisure
Oferte pentru sport și divertisment: Biliard (contra cost). La cca. 600 m de hotel, sunt oferite sporturi nautice (unele de către furnizori locali).

Informații suplimentare
Pentru anumite facilități sau activități se pot aplica taxe suplimentare. Unele servicii depind de anotimp și de condițiile climatice locale. Limbi de serviciu: engleză, germană, italiană și greacă. Carduri de credit: Euro/MasterCard și Visa.

2 Schlafzimmer Standard Apartment (Balkon oder Terrasse):
Camerele confortabile cu living sunt echipate cu pat dublu, pat twin sau pat single, pat pentru bebeluși (gratuit), pardoseală cu gresie, chicinetă, piscină comună, încălzire (reglabilă individual, contra cost), ceainic (gratuit), balcon sau terasă, acces la internet (gratuit), seif (contra cost) și TV cu ecran plat prin satelit precum și aer condiționat reglabil individual (din mai până în octombrie, contra cost). Baie cu duș. Prosoapele și lenjeria de pat se schimbă de 2 ori pe săptămână.

Double Standard Studio (Balkon oder Terrasse):
Camerele confortabile sunt echipate cu pat dublu, pat pentru bebeluși (gratuit), pardoseală cu gresie, chicinetă, piscină comună, încălzire (reglabilă individual, contra cost), ceainic (gratuit), balcon sau terasă, acces la internet (gratuit), seif (contra cost) și TV cu ecran plat prin satelit precum și aer condiționat reglabil individual (din mai până în octombrie, contra cost). Baie cu duș. Prosoapele și lenjeria de pat se schimbă de 2 ori pe săptămână. Dimensiune: 30 m².

Dreier Standard Studio (Balkon oder Terrasse):
Camerele confortabile sunt echipate cu pat dublu sau pat single, pat pentru bebeluși (gratuit), pardoseală cu gresie, chicinetă, piscină comună, încălzire (reglabilă individual, contra cost), ceainic (gratuit), balcon sau terasă, acces la internet (gratuit), seif (contra cost) și TV cu ecran plat prin satelit precum și aer condiționat reglabil individual (din mai până în octombrie, contra cost). Baie cu duș. Prosoapele și lenjeria de pat se schimbă de 2 ori pe săptămână.

Service Units

STSDDB00A0 - Dublu Standard Studio (Balcon sau terasă)

Room Facilities
- Terrace
- Balcony or Terrace
- Bathroom
- Shower
- No.Bathrooms:
- Double Bed
- Baby Cot
- Kitchenette
- Room Size
- Room Style
- Shared Pool
- Fire Alarm
- Floor-Type
- Wheelchair Accessibility

Room Amenities
- Air-Conditioning
- Heating
- Ventilator
- TV
- Internet
- Safe
- Phone
- Mini Fridge
- Kettle Tea-Coffee
- Bed Linen
- Hairdryer
- Bath Towels
- Final Cleanup

STSDTP00A0 - Triplu Standard Studio (Balcon sau terasă)

Accommodation Fact Sheet

Summer Memories Apartments

Pefkos
85107, Pefkos, Rhodos, Greece
Phone: 0030-22440-48401 Fax: 0030-22440-48147
E-mail: info@summermemories.gr
Website:

GIATA: 232147

Code:	AGRRHO434K
Search Code:	RHO1013
Type:	Hotel
Class:	Standard
Local Rating:	3 Star
Featured Rating:	3 Star

Destination:	Dodecanese Islands -Rhodos
Handling:	MTS Incoming Greece -Rhodos
Group:	
Chain:	
Owner:	SPARTALI DESPOINA

Lat: 36.07568357145392
Lng: 28.052543543041857

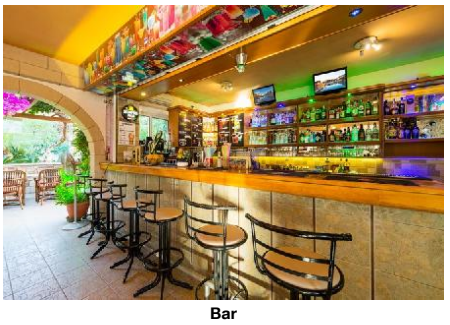

Bar

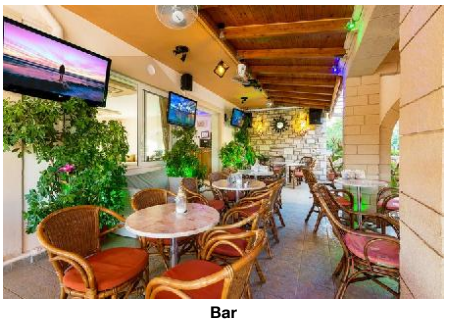

Bar

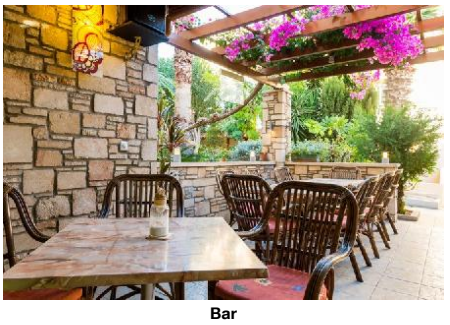

Bar



Room



Room

Room Facilities
- Balcony
- Balcony or Terrace
- Shower
- No.Bathrooms:
- Baby Cot
- Single Bed
- Room Size
- Room Style
- Shared Pool
- Floor-Type
- Bathroom
- Double Bed
- Kitchenette
- Fire Alarm
- Wheelchair Accessibility

Room Amenities
- Air-Conditioning
- Ventilator
- Internet
- Phone
- Kettle Tea-Coffee
- Hairdryer
- Final Cleanup
- Heating
- TV
- Safe
- Mini Fridge
- Bed Linen
- Bath Towels

APSDT200A0 - 2 dormitoare Standard Apartment (Balcon sau terasă)

Room Facilities
- Balcony
- Balcony or Terrace
- Shower
- No.Bathrooms:
- Baby Cot
- Single Bed
- Room Size
- Shared Pool
- Floor-Type
- Bathroom
- Living Room
- Double Bed
- Twin Bed
- Kitchenette
- Room Style
- Fire Alarm
- Wheelchair Accessibility

Room Amenities
- Air-Conditioning
- Ventilator
- Internet
- Phone
- Kettle Tea-Coffee
- Hairdryer
- Final Cleanup
- Heating
- TV
- Safe
- Mini Fridge
- Bed Linen
- Bath Towels

Board & Mealplan

Facts

Bathing Facilities

- Bathing Facilities

Swimming Pool

- Outdoor Pool	1 98.7 Freshwater Separate Open Seasonally: No May Oct	- Sunshades at Pool	free of charge
- Sunbeds at Pool	free of charge		

Beach

- Beach Type:	sand	- Route to Beach:	along a road
- Public Beach		- Blue Flag	
- Sunshades on Beach	extra fee	- Sunbeds on Beach	extra fee

Disability Friendly

- Disability Friendly

Entrance

- Ramp/Level Access		- Door Type	Manual
- Door Width	72 cm		

Environmental Commitment

- Environmental Commitment

Hotel

- Double-glazing on windows		- Energy Conservation	
- Green Energy	Solar panels	- LED Lighting	
- Water Conservation			

Food&Beverage

Accommodation Fact Sheet

Summer Memories Apartments

Pefkos
85107, Pefkos, Rhodos, Greece
Phone: 0030-22440-48401 Fax: 0030-22440-48147
E-mail: info@summermemories.gr
Website:
GIATA: 232147

Code: AGRRHO434K
Search Code: RHO1013
Type: Hotel
Class: Standard
Local Rating: 3 Star
Featured Rating: 3 Star

Destination: Dodecanese Islands -Rhodos
Handling: MTS Incoming Greece -Rhodos
Group:
Chain:
Owner: SPARTALI DESPOINA

Lat: 36.07568357145392
Lng: 28.052543543041857



Room

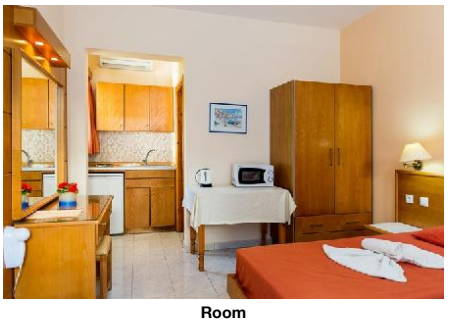

Room

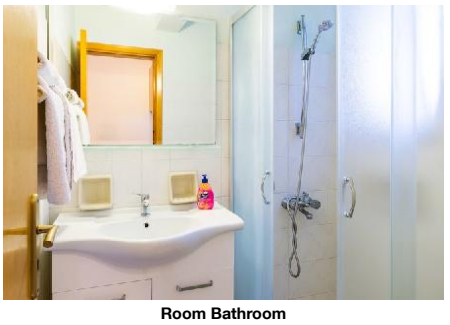

Room Bathroom

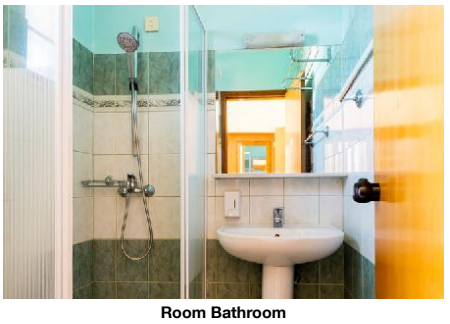

Room Bathroom



Room Balcony

- Local and Seasonal Foods

Food & Beverage

- Food & Beverage

Dining Room
- With Terrace
- Smoking Allowed: Yes

Restaurants
- No. of Restaurants: 1
- Main Restaurant: A la Carte 08:30 - 16:00

Bars
- No. of Bars: 1
- Pool Bar 08:30 - 00:00

Beverage
- Water & Softdrinks
- Coffee & Tea
- Beer
- Wine
- National Spirits
- International Spirits 08:30 - 00:00

Breakfast
- Breakfast Type: A la Carte, Continental, American, Extras w. Charge, English 08:30 - 12:00
- Suplimente w. Încasare

Lunch
- Main Course: A la Carte 12:00 - 16:00
- Starters: A la Carte
- Salads: A la Carte
- Dessert: A la Carte
- Suplimente w. Încasare
- Dress Code: casual

Hotel Facilities

- Hotel Facilities

General Facilties
- Lobby
- Lounge
- TV Lounge: SAT TV, Flat Screen, Local Channels

Guest Amenities
- Internet: Wi-Fi/HotSpots (free)
- Luggage Storage
- Hotel Safe: extra fee
- Maid Service/ Housekeeping: free of charge 6 x week

Parking Facilities
- Car Park: free of charge

Leisure Facilities

- Leisure Facilities

Family Facilities
- Child Pool
- Baby High Chairs

Activities
- Billiard: extra fee

Locations & Distances

- Locations & Distances

Cities
- City 1: Lindos 5 km 10 min
- City 2: Lardos 5 km 10 min
- City 3: Rhodos 53 km 1 hour

Recreation Area
- Beach: Main beach 600 m

Public Transport
- Public Bus Stop: 150 m
- Taxi Stand: 150 km

Sport Locations
- Water Activities: 600 m

Medical Locations
- Hospital: 53 km
- Dialysis Station: 53 km
- Pharmacy: 200 m
- Doctor: 200 m
- Dentist: 5 km

Other Locations
- Town Centre: 100 m
- Tourist Center: 100 m
- Restaurants/Bars: 100 m
- Disco/Nightlife: 100 m
- Supermarket: 50 m

Object Information

- Object Information

Property
- Construction Year: 1992
- Last Renovation: 2008 Total
- No. Buildings: Valid for Units: STSDDB00A0, STSDTP00A0, APSDT200A0
- Ground Floor: Valid for Units: STSDDB00A0, STSDTP00A0, APSDT200A0
- No. Floors (max): 2
- Total Units/Rooms: 37
- Total Beds: 117
- Garden: 4000 sq m
- Architectural Style: mediterranean
- Voltage: 220 V

Reception

Accommodation Fact Sheet

Summer Memories Apartments

Pefkos
85107, Pefkos, Rhodos, Greece
Phone: 0030-22440-48401 Fax: 0030-22440-48147
E-mail: info@summermemories.gr
Website:
GIATA: 232147

Code:	AGRRHO434K	Destination:	Dodecanese Islands -Rhodos		
Search Code:	RHO1013	Handling:	MTS Incoming Greece -Rhodos		
Type:	Hotel	Group:			
Class:	Standard	Chain:			
Local Rating:	3 Star	Owner:	SPARTALI DESPOINA	Lat:	36.07568357145392
Featured Rating:	3 Star			Lng:	28.052543543041857



Miscellaneous



Room

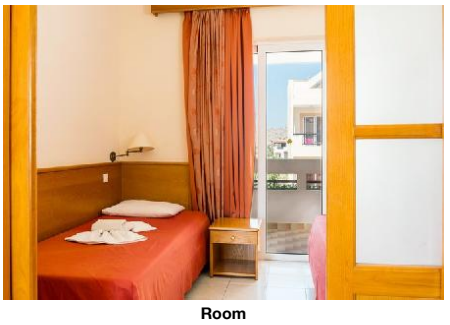

Room

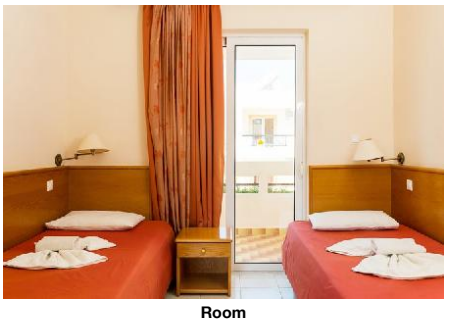

Room



Room

- Reception	24h Service: No 08:30 - 00:00	- Languages Spoken	English, German, Italian, Greek

Policies

- Check-In Time:	14:00	- Check-Out Time:	11:00
- Payment Type:	Euro/Master Card, Visa Card	- Pets Allowed:	No
- Groups Allowed:	Yes	- Smoking Allowed:	Yes No

Themes

- Themes

Hotel Type

- Beachfront Hotel
- Second-line Beach Hotel
- Family Hotel

Incidents & Errata

Errata

Impozit plătibil la nivel local	type: city tax Currency: EUR charge cycle: per Room per Night 01.01.2018

Points of interest (Pefkos)

Main Locations

Main Airport: Rhodes Airport (Distance 65.00Km, 60.00min)

Accommodation Fact Sheet

Summer Memories Apartments

Pefkos
85107, Pefkos, Rhodos, Greece
Phone: 0030-22440-48401 Fax: 0030-22440-48147
E-mail: info@summermemories.gr
Website:
GIATA: 232147

Code: AGRRHO434K
Search Code: RHO1013
Type: Hotel
Class: Standard
Local Rating: 3 Star
Featured Rating: 3 Star

Destination: Dodecanese Islands -Rhodos
Handling: MTS Incoming Greece -Rhodos
Group:
Chain:
Owner: SPARTALI DESPOINA

Lat: 36.07568357145392
Lng: 28.052543543041857



Room

Accommodation Stock Sheet

Summer Memories Apartments

Pefkos
85107, Pefkos, Rhodos, Greece
Phone: 0030-22440-48401 Fax: 0030-22440-48147
E-mail: info@summermemories.gr
Website:
GIATA: 232147

Code:	AGRRHO434K	Destination:	Dodecanese Islands -Rhodos		
Search Code:	RHO1013	Handling:	MTS Incoming Greece -Rhodos		
Type:	Hotel	Group:			
Class:	Standard	Chain:			
Local Rating:	3 Star	Owner:	SPARTALI DESPOINA	Lat:	36.07568357145392
Featured Rating:	3 Star			Lng:	28.052543543041857

Image Route:

http://tkimages.axisdata.net/ImageConverter.php?size=display&height=300&hotel=AGRRHO434K&filename=AGRRHO434K_1008796.jpg - Hotel
http://tkimages.axisdata.net/ImageConverter.php?size=display&height=300&hotel=AGRRHO434K&filename=AGRRHO434K_1008782.jpg - Pool
http://tkimages.axisdata.net/ImageConverter.php?size=display&height=300&hotel=AGRRHO434K&filename=AGRRHO434K_1008784.jpg - Pool
http://tkimages.axisdata.net/ImageConverter.php?size=display&height=300&hotel=AGRRHO434K&filename=AGRRHO434K_1008786.jpg - Pool
http://tkimages.axisdata.net/ImageConverter.php?size=display&height=300&hotel=AGRRHO434K&filename=AGRRHO434K_1008788.jpg - Pool
http://tkimages.axisdata.net/ImageConverter.php?size=display&height=300&hotel=AGRRHO434K&filename=AGRRHO434K_1008790.jpg - Bar
http://tkimages.axisdata.net/ImageConverter.php?size=display&height=300&hotel=AGRRHO434K&filename=AGRRHO434K_1008792.jpg - Bar
http://tkimages.axisdata.net/ImageConverter.php?size=display&height=300&hotel=AGRRHO434K&filename=AGRRHO434K_1008794.jpg - Bar
http://tkimages.axisdata.net/ImageConverter.php?size=display&height=300&hotel=AGRRHO434K&filename=AGRRHO434K_1008798.jpg - Room
http://tkimages.axisdata.net/ImageConverter.php?size=display&height=300&hotel=AGRRHO434K&filename=AGRRHO434K_1008800.jpg - Room
http://tkimages.axisdata.net/ImageConverter.php?size=display&height=300&hotel=AGRRHO434K&filename=AGRRHO434K_1008802.jpg - Room
http://tkimages.axisdata.net/ImageConverter.php?size=display&height=300&hotel=AGRRHO434K&filename=AGRRHO434K_1008804.jpg - Room
http://tkimages.axisdata.net/ImageConverter.php?size=display&height=300&hotel=AGRRHO434K&filename=AGRRHO434K_1008806.jpg - Room Bathroom
http://tkimages.axisdata.net/ImageConverter.php?size=display&height=300&hotel=AGRRHO434K&filename=AGRRHO434K_1008808.jpg - Room Bathroom
http://tkimages.axisdata.net/ImageConverter.php?size=display&height=300&hotel=AGRRHO434K&filename=AGRRHO434K_1008812.jpg - Room Balcony
http://tkimages.axisdata.net/ImageConverter.php?size=display&height=300&hotel=AGRRHO434K&filename=AGRRHO434K_1008814.jpg - Miscellaneous
http://tkimages.axisdata.net/ImageConverter.php?size=display&height=300&hotel=AGRRHO434K&filename=AGRRHO434K_1008816.jpg - Room
http://tkimages.axisdata.net/ImageConverter.php?size=display&height=300&hotel=AGRRHO434K&filename=AGRRHO434K_1008818.jpg - Room
http://tkimages.axisdata.net/ImageConverter.php?size=display&height=300&hotel=AGRRHO434K&filename=AGRRHO434K_1008820.jpg - Room
http://tkimages.axisdata.net/ImageConverter.php?size=display&height=300&hotel=AGRRHO434K&filename=AGRRHO434K_1008822.jpg - Room
http://tkimages.axisdata.net/ImageConverter.php?size=display&height=300&hotel=AGRRHO434K&filename=AGRRHO434K_1008824.jpg - Room