Accommodation Fact Sheet

Sunny Days Apartments

Kandalou 16 Ixia
85101, Ixia, Rhodos, Greece
Phone: 0030-22410-98181 Fax: 0030-22410-98180
E-mail: info@sunnydays.gr
Website: www.sunnydays.gr
GIATA: 228982

Code:	AGRRHO631G
Search Code:	
Type:	Hotel
Class:	Standard
Local Rating:	4 Star
Featured Rating:	4 Star

Destination:	Dodecanese Islands -Rhodos
Handling:	MTS Incoming Greece -Rhodos
Group:	
Chain:	
Owner:	SOLE DI RODI X.T.E. A.E.

Lat:	36.418286496153065
Lng:	28.182508632165398

Photo Gallery

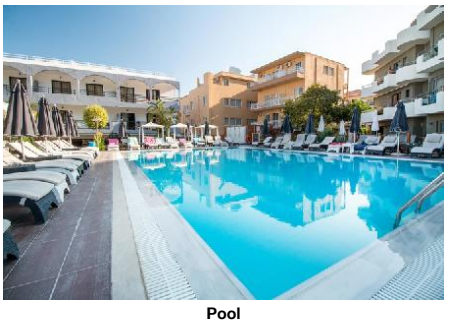

Pool

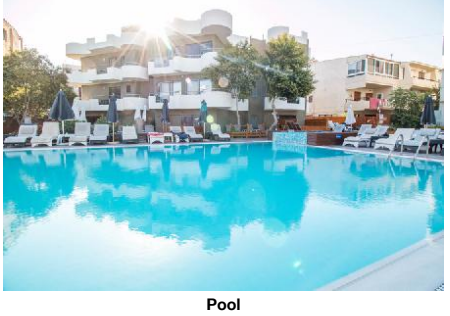

Pool

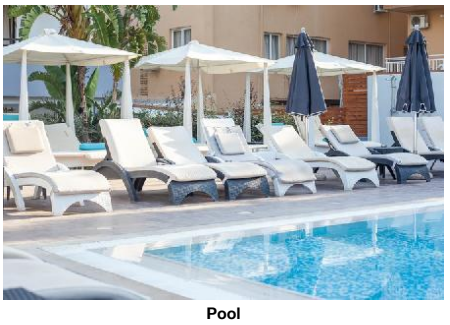

Pool



Children s Pool

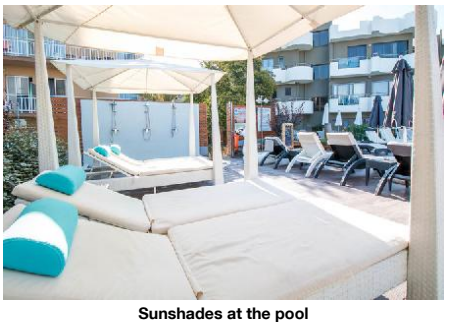

Sunshades at the pool

Descriptions

Descriere generală
Hotelul Sunny Days Apartments, care este deosebit de popular printre cei aflați în luna de miere, este situat la cca. 4 km de Rhodes Town (Ialysos cca. 4 km, Faliraki cca. 12 km). Cea mai apropiată plajă, o plajă cu pietriș se află la doar câțiva metri distanță. Pe plajă sunt disponibile șezlonguri și umbrele de soare la un cost suplimentar. Diverse magazine se află la aprox. 100 m de hotel, și există, de asemenea, un supermarket în apropierea hotelului. O discotecă aflată la aprox. 300 m vă invită la dans. Următoarele atracții pot fi accesate de la hotel: Filerimos (cca. 6 km), Lindos (cca. 55 km), Old Town (cca. 5 km), Kalithea Springs (cca. 8 km) și Butterfly Valley (cca. 25 km). Există posibilitatea de a închiria mașini și motociclete. De asemenea, aveți în apropiere o stație de autobuz (cca. 100 m) și o stație de taxi (cca. 150 m) cea ce vă garantează mobilitatea pe insulă. Pentru îngrijiri medicale în caz de urgență, există un spital la cca. 4 m distanță. Aeroportul (RHO) se află la aprox. 10 km.

Facilități
Resortul, care a fost complet renovat în 2019, dispune de peste 6 camere repartizate între o clădire principală și de 3 clădiri secundare. Acesta oferă oaspeților săi recepție deschisă 24h (check-in de la 14:00, check out până la 12:00), lobby, 3 lifturi, aer condiționat și seif (contra cost). Pentru a servi masa vă stau la dispoziție un restaurant. Accesul la internet WiFi este disponibil gratuit pentru oaspeții hotelului. Pentru oaspeții cu dizabilități fizice, unitatea de cazare oferă acces fără bariere. Serviciul de menaj este gratuit. Spălătorie, călcat și serviciul medical sunt disponibile la un cost suplimentar. Serviciul de concierge contra depozit.

Piscină
Zona exterioară a hotelului include o piscină cu apă dulce precum și o piscină pentru copii. La piscină sunt disponibile gratuit șezlonguri și umbrele de soare. La barul de la piscină sunt disponibile băuturi răcoritoare.

Catering
Mic dejun (între orele 08:00 - 10:30) bufet suedez. Demipensiunea include micul dejun și cina (sunt disponibile și meniuri pentru copii). Demipensiunea Plus include micul dejun și cina.

Sport/Leisure
Este disponibil: Biliard (contra cost), fitness și tenis (posibil contra cost). La cca. 150 m de hotel, sunt oferite sporturi nautice (unele de către furnizori locali). În apropiere a hotelului este situat un teren de golf. Există serviciu de închiriere de biciclete. Oferte de wellness: Masaje contra cost. Divertisment pentru adulți: muzică live. Pentru distracția celor mici există un loc de joacă.

Informații suplimentare
Pentru anumite facilități sau activități se pot aplica taxe suplimentare. Unele servicii depind de anotimp și de condițiile climatice locale. Limbi de serviciu: engleză și germană. Carduri de credit: Euro/MasterCard și Visa.

Double Superior Zimmer:
Dotate cu pat dublu sau pat twin, 2 paturi suplimentare, pat pentru bebeluși (contra cost), încălzire reglabilă individual, ceainic (gratuit), balcon sau terasă, acces la internet (gratuit), seif (contra cost) și TV prin satelit precum și aer condiționat reglabil individual (din mai până în octombrie). Baie cu duș. Prosoapele se schimbă zilnic.

Einzelbelegung Superior Zimmer:
Dotate cu pat dublu sau pat twin și , 2 paturi suplimentare și încălzire reglabilă individual.

Standard Suite:
Cameră cu living, pat dublu sau pat twin, 2 paturi suplimentare, încălzire reglabilă individual, ceainic (gratuit), balcon sau terasă, acces la internet (gratuit), seif (contra cost) și TV prin satelit precum și aer condiționat reglabil individual (din mai până în octombrie). Baie cu duș. Prosoapele se schimbă zilnic.

Service Units

SUSD000000 - Standard Suite

Room Facilities		
- Balcony	- Terrace	
- Balcony or Terrace	- Bathroom	
- Shower	- Bathtub or Shower	
- Living Room	- No.Bathrooms:	1
- Double Bed		
- Twin Bed	- Additional Beds	Extra Bed 2
Room Amenities		
- Air-Conditioning	- Heating	Individual
- TV	- Internet	
- Safe	- Phone	
- Mini Fridge	- Kettle Tea-Coffee	
- Hairdryer	- Bath Towels	

RMSPIN0000 - SingleUse Superior Cameră

Room Facilities		
- No.Bathrooms:	1	
- Double Bed		
- Twin Bed	- Additional Beds	Extra Bed 2
Room Amenities		
- Heating	Individual	

RMSPDB0000 - Dublu Superior Cameră

Accommodation Fact Sheet

Sunny Days Apartments

Kandalou 16 Ixia
85101, Ixia, Rhodos, Greece
Phone: 0030-22410-98181 Fax: 0030-22410-98180
E-mail: info@sunnydays.gr
Website: www.sunnydays.gr
GIATA: 228982

Code:	AGRRHO631G	Destination:	Dodecanese Islands -Rhodos		
Search Code:		Handling:	MTS Incoming Greece -Rhodos		
Type:	Hotel	Group:			
Class:	Standard	Chain:			
Local Rating:	4 Star	Owner:	SOLE DI RODI X.T.E. A.E.	Lat:	36.418286496153065
Featured Rating:	4 Star			Lng:	28.182508632165398

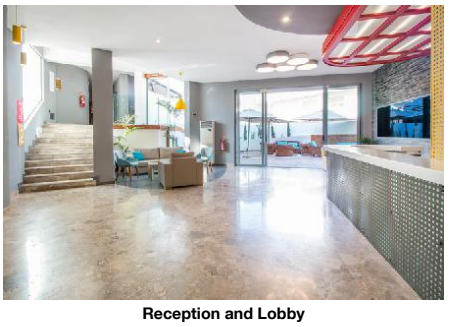

Reception and Lobby



Lobby

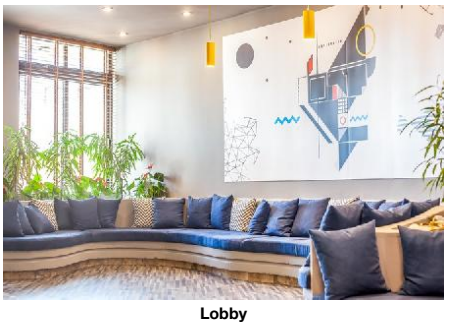

Lobby

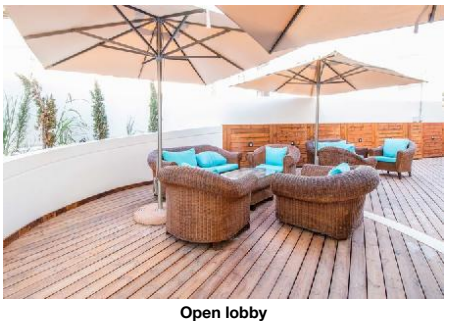

Open lobby

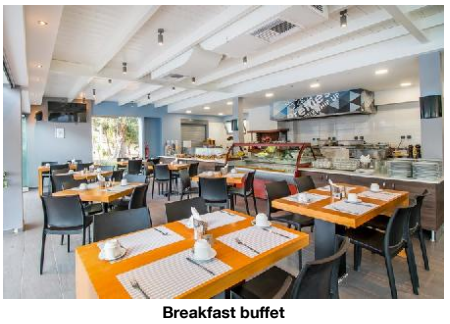

Breakfast buffet

Room Facilities
- Balcony
- Balcony or Terrace
- Shower
- No.Bathrooms: 1
- Double Bed
- Twin Bed
- Terrace
- Bathroom
- Bathtub or Shower
- Baby Cot
- Additional Beds: Extra Bed 2

Room Amenities
- Air-Conditioning
- TV
- Safe
- Mini Fridge
- Hairdryer
- Heating: Individual
- Internet
- Phone
- Kettle Tea-Coffee
- Bath Towels

Board & Mealplan

Halfboard Plus
- Includes Breakfast
- Includes Dinner

Halfboard
- Includes Breakfast
- Includes Dinner
- Child Menu

Facts

General Facilties
- Reception

Honeymooners
- King Size Bed
- Fruit Basket in Room
- Sparkling Wine in Room
- Wedding Packages

Bathing Facilities
- Bathing Facilities

Swimming Pool
- Outdoor Pool: 1 Freshwater
- Sunbeds at Pool: free of charge
- Whirlpool
- Sunshades at Pool: free of charge
- Towels at Pool: free of charge but w. deposit

Beach
- Beach Type: gravel
- Public Beach
- Sunbeds on Beach: extra fee
- Route to Beach: along a road
- Sunshades on Beach: extra fee

Business & Congress
- Business & Congress

General Facilities
- Reception Desk

Disability Friendly
- Disability Friendly

Entrance
- Ramp/Level Access
- Door Width: 80

Environmental Commitment
- Environmental Commitment

Hotel
- Double-glazing on windows
- LED Lighting
- Water Conservation
- Energy Conservation
- Selective waste collection

Room
- Bulk Soap, Shampoo, Lotion Dispensers
- Sheet Re-use Program
- Towel Re-use Program

Food&Beverage
- Food Waste Prevention Program
- Local and Seasonal Foods

Food & Beverage
- Food & Beverage

Restaurants
- No. of Restaurants: 1
- Main Restaurant: A la Carte

Bars
- No. of Bars: 1
- Pool Bar

Beverage
- Water & Softdrinks
- Coffee & Tea

Accommodation Fact Sheet

Sunny Days Apartments

Kandalou 16 Ixia
85101, Ixia, Rhodos, Greece
Phone: 0030-22410-98181 Fax: 0030-22410-98180
E-mail: info@sunnydays.gr
Website: www.sunnydays.gr
GIATA: 228982

Code:	AGRRHO631G	Destination:	Dodecanese Islands -Rhodos		
Search Code:		Handling:	MTS Incoming Greece -Rhodos		
Type:	Hotel	Group:			
Class:	Standard	Chain:			
Local Rating:	4 Star	Owner:	SOLE DI RODI X.T.E. A.E.	Lat:	36.418286496153065
Featured Rating:	4 Star			Lng:	28.182508632165398



Restaurant Ekati



Restaurant Ekati



Pool Bar



Restaurant



Double rooms

- Beer		- Wine	
- National Spirits		- International Spirits	10:00 - 00:00
Breakfast			
- Breakfast Type:	Breakfast Buffet 08:00 - 10:30	- Suplimente w. Încasare	
Lunch			
- Main Course	Buffet 12:30 - 14:30	- Starters	Buffet
- Salads	Buffet	- Dessert	Buffet
- Suplimente w. Încasare			
Dinner			
- Main Course	Buffet	- Starters	Buffet
- Salads	Buffet	- Dessert	Buffet
- Suplimente w. Încasare			

Hotel Facilities

- Hotel Facilities			
General Facilties			
- Lobby		- Air-Conditioning	Individual Jun Sep
- Elevator	3	- TV Lounge	SAT TV, Flat Screen
- Shower Room			
Guest Amenities			
- Internet	Wi-Fi/HotSpots (free)	- Luggage Storage	
- Hotel Safe	extra fee	- Laundry Service	extra fee
- Ironing Service	extra fee	- Medical Service	extra fee
- Wake Up Calls		- Concierge	free of charge but w. deposit
- Maid Service/ Housekeeping	free of charge 6 x week		
Rentals			
- Bike Rental	extra fee	- Motorbike Rental	
- Car Rental			

Leisure Facilities

- Leisure Facilities			
Family Facilities			
- Child Pool		- Child Playroom	
- Kids Playground		- Baby High Chairs	
- Family Room			
Activities			
- Live Music	2 x Week Jul Aug	- Reading Room	
- Billiard	extra fee	- Fitness Room	10:00 - 20:00

Locations & Distances

- Locations & Distances			
Cities			
- City 1:	Rhodes Town 4 km 10 hour	- City 2:	Ialysos 4 km 10 min
- City 3:	Faliraki 12 km 30 min		
Recreation Area			
- Beach	Ixia Beach 50 m		
Public Transport			
- Public Bus Stop	100 m	- Taxi Stand	150 m
Sport Locations			
- Golf Course	24	- Tennis Court	8
- Water Activities	150 m	- Horse Riding	4
Medical Locations			
- Hospital	4 m	- Dialysis Station	6 km
- Pharmacy	300 m	- Doctor	2 km
- Dentist	4 km		
Other Locations			
- Town Centre	4 km	- Tourist Center	0 m
- Business Centre	1	- Restaurants/Bars	0 m
- Disco/Nightlife	300 m	- Cinema	5
- Supermarket	0 m	- Shopping Center	100 m
- Attraction 1:	Filerimos 6 km	- Attraction 2:	Lindos 55 km
- Attraction 3:	Old Town 5 km	- Attraction 4:	Kalithea Springs 8 km
- Attraction 5:	Butterfly Valley 25 km		

Object Information

- Object Information			
Property			
- Construction Year:	1990	- Last Renovation:	2019 Total
- No. Buildings:	Valid for Units: RMSPDB0000	- No. Main Building:	2

Accommodation Fact Sheet

Sunny Days Apartments

Kandalou 16 Ixia
85101, Ixia, Rhodos, Greece
Phone: 0030-22410-98181 Fax: 0030-22410-98180
E-mail: info@sunnydays.gr
Website: www.sunnydays.gr
GIATA: 228982

Code:	AGRRHO631G
Search Code:	
Type:	Hotel
Class:	Standard
Local Rating:	4 Star
Featured Rating:	4 Star
Destination:	Dodecanese Islands -Rhodos
Handling:	MTS Incoming Greece -Rhodos
Group:	
Chain:	
Owner:	SOLE DI RODI X.T.E. A.E.
Lat:	36.418286496153065
Lng:	28.182508632165398



Double Room

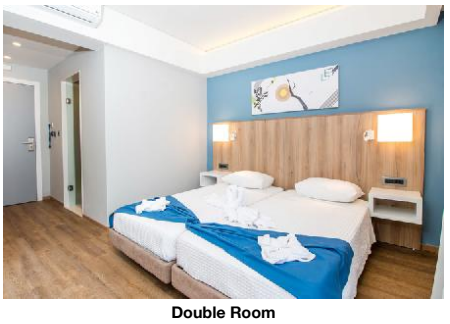

Double Room

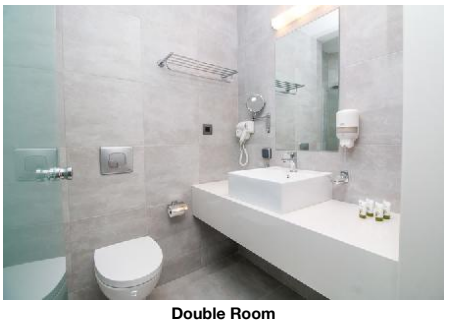

Double Room

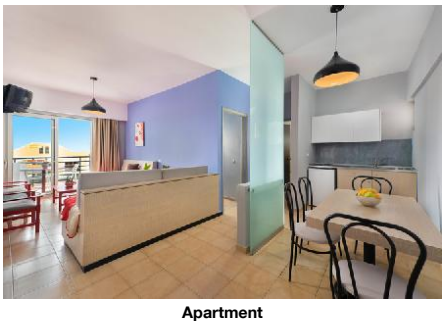

Apartment

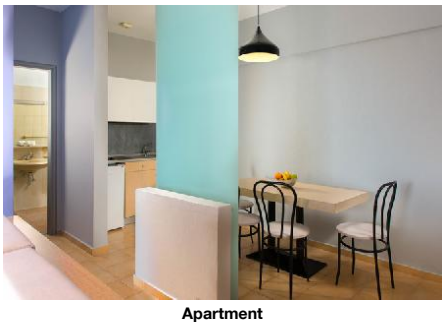

Apartment

- No. Floors (max):	0	- Total Units/Rooms:	6
- Total Beds:	2	- Garden	0 sq m
- Terrace		- Voltage:	220 V
Reception			
- Reception	24h Service	- Languages Spoken	English, German
Policies			
- Check-In Time:	14:00	- Check-Out Time:	12:00
- Payment Type:	Euro/Master Card, Visa Card	- Pets Allowed:	Yes Dogs Only extra fee 6 1
- Groups Allowed:	Yes	- Hen/Stag Parties:	No
- Smoking Allowed:	In Signed Areas No		

Themes

- Themes

Target Group
- Business People
- Large Groups
- Honeymooners

Hotel Type
- Second-line Beach Hotel
- Family Hotel
- Resort Hotel
- Suite Hotel

Wellness & Health

- Wellness & Health

Health
- Massage: extra fee

Incidents & Errata

Errata

Facilități sezoniere	Comment: 2017 the hotel was partly renovated Family rooms are refurbished and all other rooms are renovated. Live Music from 15/06-15/09.
Impozit plătibil la nivel local	type: city tax Currency: EUR charge cycle: per Room per Night 01.01.2018

Points of interest (Ixia)

Main Locations

Main Airport: Rhodes Airport (Distance 10.00Km, 20.00min)

Accommodation Fact Sheet

Sunny Days Apartments

Kandalou 16 Ixia
85101, Ixia, Rhodos, Greece
Phone: 0030-22410-98181 Fax: 0030-22410-98180
E-mail: info@sunnydays.gr
Website: www.sunnydays.gr
GIATA: 228982

Code:	AGRRHO631G
Search Code:	
Type:	Hotel
Class:	Standard
Local Rating:	4 Star
Featured Rating:	4 Star

Destination:	Dodecanese Islands -Rhodos
Handling:	MTS Incoming Greece -Rhodos
Group:	
Chain:	
Owner:	SOLE DI RODI X.T.E. A.E.

Lat:	36.418286496153065
Lng:	28.182508632165398



Apartment

Accommodation Stock Sheet

Sunny Days Apartments

Kandalou 16 Ixia
85101, Ixia, Rhodos, Greece
Phone: 0030-22410-98181 Fax: 0030-22410-98180
E-mail: info@sunnydays.gr
Website: www.sunnydays.gr
GIATA: 228982

Code:	AGRRHO631G	Destination:	Dodecanese Islands -Rhodos		
Search Code:		Handling:	MTS Incoming Greece -Rhodos		
Type:	Hotel	Group:			
Class:	Standard	Chain:			
Local Rating:	4 Star	Owner:	SOLE DI RODI X.T.E. A.E.	Lat:	36.418286496153065
Featured Rating:	4 Star			Lng:	28.182508632165398

Image Route:

http://tkimages.axisdata.net/ImageConverter.php?size=display&height=300&hotel=AGRRHO631G&filename=AGRRHO631G_636316.jpg - Pool
http://tkimages.axisdata.net/ImageConverter.php?size=display&height=300&hotel=AGRRHO631G&filename=AGRRHO631G_636338.jpg - Pool
http://tkimages.axisdata.net/ImageConverter.php?size=display&height=300&hotel=AGRRHO631G&filename=AGRRHO631G_636342.jpg - Pool
http://tkimages.axisdata.net/ImageConverter.php?size=display&height=300&hotel=AGRRHO631G&filename=AGRRHO631G_636346.jpg - Children s Pool
http://tkimages.axisdata.net/ImageConverter.php?size=display&height=300&hotel=AGRRHO631G&filename=AGRRHO631G_636348.jpg - Sunshades at the pool
http://tkimages.axisdata.net/ImageConverter.php?size=display&height=300&hotel=AGRRHO631G&filename=AGRRHO631G_636320.jpg - Reception and Lobby
http://tkimages.axisdata.net/ImageConverter.php?size=display&height=300&hotel=AGRRHO631G&filename=AGRRHO631G_636334.jpg - Lobby
http://tkimages.axisdata.net/ImageConverter.php?size=display&height=300&hotel=AGRRHO631G&filename=AGRRHO631G_636336.jpg - Lobby
http://tkimages.axisdata.net/ImageConverter.php?size=display&height=300&hotel=AGRRHO631G&filename=AGRRHO631G_636322.jpg - Open lobby
http://tkimages.axisdata.net/ImageConverter.php?size=display&height=300&hotel=AGRRHO631G&filename=AGRRHO631G_636324.jpg - Breakfast buffet
http://tkimages.axisdata.net/ImageConverter.php?size=display&height=300&hotel=AGRRHO631G&filename=AGRRHO631G_636326.jpg - Restaurant Ekati
http://tkimages.axisdata.net/ImageConverter.php?size=display&height=300&hotel=AGRRHO631G&filename=AGRRHO631G_636328.jpg - Restaurant Ekati
http://tkimages.axisdata.net/ImageConverter.php?size=display&height=300&hotel=AGRRHO631G&filename=AGRRHO631G_636330.jpg - Pool Bar
http://tkimages.axisdata.net/ImageConverter.php?size=display&height=300&hotel=AGRRHO631G&filename=AGRRHO631G_636350.jpg - Restaurant
http://tkimages.axisdata.net/ImageConverter.php?size=display&height=300&hotel=AGRRHO631G&filename=AGRRHO631G_636352.JPG - Double rooms
http://tkimages.axisdata.net/ImageConverter.php?size=display&height=300&hotel=AGRRHO631G&filename=AGRRHO631G_636354.JPG - Double Room
http://tkimages.axisdata.net/ImageConverter.php?size=display&height=300&hotel=AGRRHO631G&filename=AGRRHO631G_636356.JPG - Double Room
http://tkimages.axisdata.net/ImageConverter.php?size=display&height=300&hotel=AGRRHO631G&filename=AGRRHO631G_636358.JPG - Double Room
http://tkimages.axisdata.net/ImageConverter.php?size=display&height=300&hotel=AGRRHO631G&filename=AGRRHO631G_636360.jpg - Apartment
http://tkimages.axisdata.net/ImageConverter.php?size=display&height=300&hotel=AGRRHO631G&filename=AGRRHO631G_636364.jpg - Apartment
http://tkimages.axisdata.net/ImageConverter.php?size=display&height=300&hotel=AGRRHO631G&filename=AGRRHO631G_636374.jpg - Apartment