Accommodation Fact Sheet

Tasia Maris Beach and Spa

Ayia Napa
, Ayia Napa, Famagusta, Cyprus
Phone: 23722770 Fax: 23 723271
E-mail: info@tasiamarisbeach.com
Website: www.tasiamarisbeach.com
GIATA: 22557

Code:	ACYLCABRQE	Destination:	Cyprus		
Search Code:	ACYLCABRQE	Handling:	Larnaca Office		
Type:	Hotel	Group:	Master		
Class:	Superior	Chain:			
Local Rating:	4 Star	Owner:	NAPA ROCKS ESTATES LTD	Lat:	34.988801
Featured Rating:	4 Star			Lng:	33.980617

Photo Gallery



Hotel



Miscellaneous

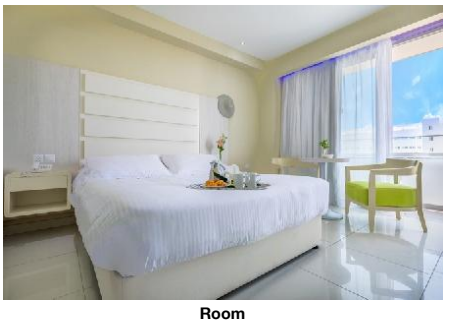

Room

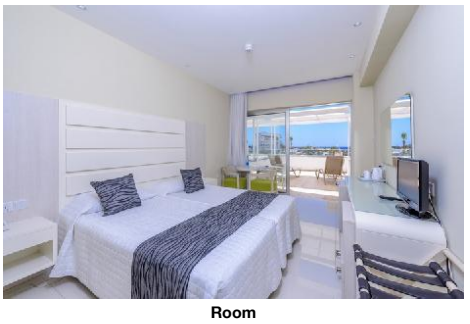

Room

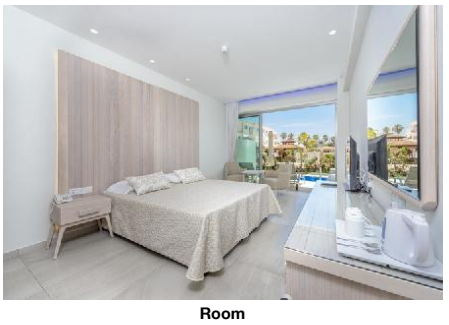

Room

Descriptions

General description:
Approx. 100 m from sandy beach is located the hotel Tasia Maris Beach and Spa (adults only), linked from March to December every 15 minutes by a shuttle service (extra fee). At the beach are sun umbrellas and sun loungers for a fee. The tourist centre is about 200 m away. The town Larnaca is around 45 km away (Nicosia around 85 km, Paralimni around 10 km). A supermarket can be reached after around 50 m. It is only 150 m from the hotel to the nearest bars and restaurants. In the evening, you can go dancing in a nightclub in the hotel's surroundings. The following attractions can be reached from the hotel: Ayia Napa Monastery (approx. 2 km away), cape greco (approx. 8 km away), Thalassa museum (approx. 2 km away), water wolrd waterpark (approx. 5 km away) and Ayia Napa Harbour (approx. 3 km away). For mobility during your holiday, there are a taxi rank as well as a bus stop in a distance of around 100 m and a car rental company. For medical treatment in emergencies there is a hospital around 1 km away. The airport (LCA) is approx. 58 km away. The hotel and airport are linked by a shuttle (for a fee) every 30 minutes. Another airport (PFO) is located approx. 170 km away.

Amenities:
The hotel consists of a main building and an adjoining building, and has 196 rooms in total. It offers its guests a reception (check-in from 14:00, check-out until 12:00), a lobby with bar, 3 lifts, air conditioning, a safe (for free), coiffeur, a free parking area , a security entry system and a money changing facility. For the meals, there are three restaurants (air-conditioned) and a snack bar. You will be warmly welcomed in both the hotel's bars. WiFi is available for free. For guests dependent on a wheelchair the accommodation provides a barrier-free access, a wheelchair accessible lift and a number of wheelchair accessible bathrooms. Room cleaning and ironing service are free of charge. Room service, laundry service and medical service (from 00:00 - 23:59) are available for a fee.

Pool:
In the outdoor area of the modern hotel you will find 2 fresh water pools (open from April to October). Here, there are sun loungers and sun umbrellas for free available. At the pool bar you can get refreshing beverages (open from 10:00 - 18:00).

Meals:
Breakfast (from 07:00 - 10:00) from the buffet. Half board: breakfast and dinner. Full board: breakfast, lunch and dinner. Breakfast and lunch and dinner only in selected restaurants. All inclusive: breakfast, lunch and dinner. Breakfast and lunch and dinner only in selected restaurants or bars. Soft drinks (10:00 - 23:00), coffee and tea (10:00 - 23:00), small snacks (11:00 - 18:00), beer (10:00 - 23:00), wine (10:00 - 23:00), cocktails (10:00 - 23:00), national alcoholic drinks (10:00 - 23:00) and one meal in the a la carte restaurant. Later check out possible (according to occupancy / availability). All inclusive Plus: breakfast, lunch and dinner. Breakfast as well as lunch and dinner only in selected restaurants. Soft drinks (10:00 - 23:30) and small snacks (11:00 - 18:00). Beer, selected imported spirits (only in special bars and restaurants) as well as cocktails at certain times. Welcome drink, free Internet as well as free use of safe (with deposit). One meal per week in the a la carte restaurant.

Sport and Leisure:
Sports and entertainment: Tennis (where applicable, for a fee), billiards (for a fee), darts (for free), table tennis (deposit required) and fitness. Approx. 1 km away from the hotel watersports activities are available (partly from local providers). Bicycle rental. Spa area, sauna, whirlpool and massages available for a fee. Entertainment for adults: activity programme with evening shows and live music. Gaming Room.

Additional information:
Additional fees may apply for certain facilities, amenities or activities. Some services depend on the local climatic conditions and the season. Languages spoken: English and Italian. Accepted methods of payment: Euro / MasterCard and Visa.

Room (SeaView, SwimUp-PoolTerrace):
Room size: 21 m².

Deluxe Room (Balcony):
The modern, modern and modern furnished rooms are equipped with double bed, single bed, queen size bed, king size bed or twin bed, extra bed, tiled floor, balcony or terrace, kettle (for free), safe (for free) and sat/cable TV as well as centrally controlled air conditioning (from May to October). Bathroom with shower (room size: 21 m²). Towels are changed daily.

Premium Room (Balcony):
The modern, modern and modern furnished rooms are equipped with tiled floor and balcony. Room size: 21 m².

Double Premium Room (Balcony):
Room size: 21 m².

Standard Room (Balcony):
The modern, modern and modern furnished rooms are equipped with double bed, single bed or twin bed, extra bed, tiled floor, balcony or terrace, kettle (for free), internet (for free), safe (for free) and sat/cable TV as well as centrally controlled air conditioning (from May to October). Bathroom with shower (room size: 21 m²). Towels are changed daily.

Standard Room (SwimUp-PoolTerrace):
The modern, modern and modern furnished rooms are equipped with double bed, single bed, queen size bed or king size bed, extra bed, tiled floor, balcony or terrace, kettle (for free) and safe (for free) as well as centrally controlled air conditioning (from May to October). Bathroom with shower (room size: 21 m²). Towels are changed daily.

Standard Room (LateralSeaView, Balcony):
The modern, modern and modern furnished rooms are equipped with double bed, single bed or twin bed, extra bed, tiled floor, balcony or terrace, kettle (for free), internet (for free), safe (for free) and sat/cable TV as well as centrally controlled air conditioning (from May to October). Bathroom with shower (room size: 21 m²). Towels are changed daily.

Standard Room (SeaView, Balcony):

Accommodation Fact Sheet

Tasia Maris Beach and Spa

Ayia Napa
, Ayia Napa, Famagusta, Cyprus
Phone: 23722770 Fax: 23 723271
E-mail: info@tasiamarisbeach.com
Website: www.tasiamarisbeach.com
GIATA: 22557

Code: ACYLCABRQE
Search Code: ACYLCABRQE
Type: Hotel
Class: Superior
Local Rating: 4 Star
Featured Rating: 4 Star

Destination: Cyprus
Handling: Larnaca Office
Group: Master
Chain:
Owner: NAPA ROCKS ESTATES LTD

Lat: 34.988801
Lng: 33.980617

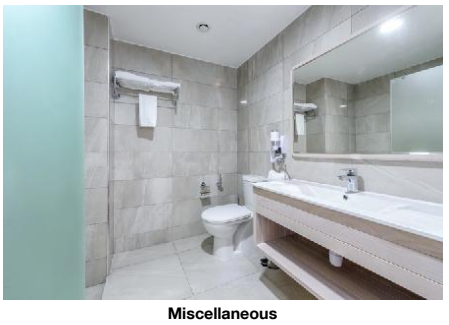

Miscellaneous

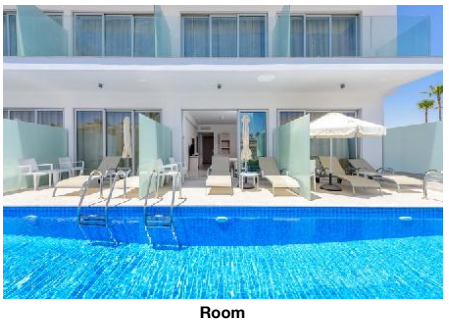

Room

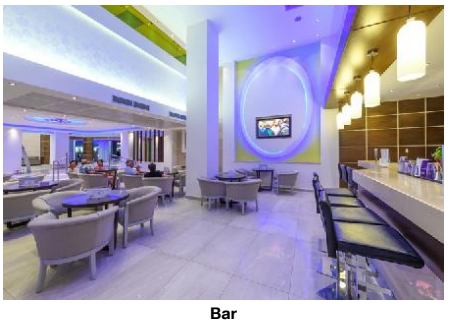

Bar

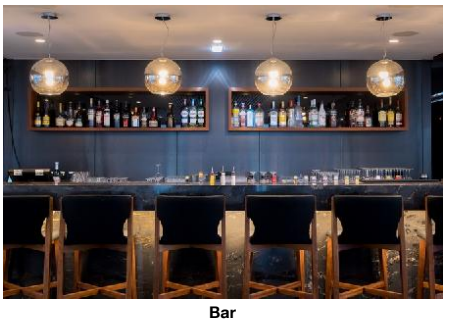

Bar



Restaurant

The modern, modern and modern furnished rooms are equipped with double bed, single bed or twin bed, extra bed, tiled floor, balcony or terrace, kettle (for free), internet (for free), safe (for free) and sat/ cable TV as well as centrally controlled air conditioning (from May to October). Bathroom with shower (room size: 21 m²). Towels are changed daily.

Double Standard Room (Inland View, SwimUp-PoolTerrace):
Room size: 21 m².

SingleUse Standard Room (Balcony):
The modern, modern and modern furnished rooms are equipped with tiled floor and balcony. Room size: 21 m².

Superior Room (SeaView, Balcony):
The modern, modern and modern furnished rooms are equipped with double bed, single bed or twin bed, extra bed, tiled floor, balcony or terrace, kettle (for free), internet (for free), safe (for free) and sat/ cable TV as well as centrally controlled air conditioning (from May to October). Bathroom with shower (room size: 24 m²). Towels are changed daily.

Suite (LateralSeaView, Balcony):
Room size: 21 m².

Service Units

RM0000SVU0 - Room (SeaView, SwimUp-PoolTerrace)

Room Facilities
- Bathroom
- Room Size 21
- Room Style modern
- Room Style modern
- Room Style modern
- Floor-Type Tiled

Room Amenities
- Ironing Board
- Final Cleanup
(Signature Swim Up)

RMSP00SVB0 - Superior Room (SeaView, Balcony)

Room Facilities
- Balcony
- Terrace
- Balcony or Terrace
- Bathroom
- Shower
- Double Bed
- Twin Bed
- Single Bed
- Additional Beds
- Room Size 21
- Room Size
- Room Style modern
- Room Style modern
- Room Style modern
- Floor-Type Tiled
- Wheelchair Accessibility
- Handicapped Bathroom
- Handicapped Accessible

Room Amenities
- Air-Conditioning
- TV
- Internet
- Safe
- Phone
- Radio
- Mini Fridge
- Kettle Tea-Coffee
- Bed Linen
- Alarm Clock
- Hairdryer
- Bath Towels
- Bathrobe
- Ironing Board
- Final Cleanup
(Superior rooms (SV) large balcony)

SU0000LSB0 - Suite (LateralSeaView, Balcony)

Room Facilities
- Bathroom
- Room Size 21
- Room Style modern
- Room Style modern
- Room Style modern
- Floor-Type Tiled

Room Amenities
- Ironing Board
- Final Cleanup
(Suite SSV)

RMPM0000B0 - Premium Room (Balcony)

Room Facilities
- Balcony
- Bathroom
- Room Size 21
- Room Style modern
- Room Style modern
- Room Style modern
- Floor-Type Tiled

Room Amenities

Accommodation Fact Sheet

Tasia Maris Beach and Spa

Ayia Napa
, Ayia Napa, Famagusta, Cyprus
Phone: 23722770 Fax: 23 723271
E-mail: info@tasiamarisbeach.com
Website: www.tasiamarisbeach.com
GIATA: 22557

Code: ACYLCABRQE
Search Code: ACYLCABRQE
Type: Hotel
Class: Superior
Local Rating: 4 Star
Featured Rating: 4 Star

Destination: Cyprus
Handling: Larnaca Office
Group: Master
Chain:
Owner: NAPA ROCKS ESTATES LTD

Lat: 34.988801
Lng: 33.980617

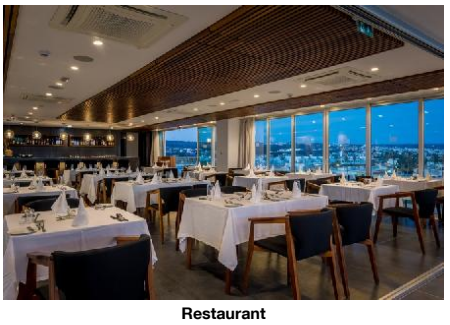

Restaurant

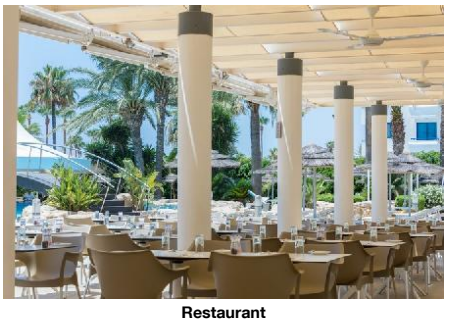

Restaurant

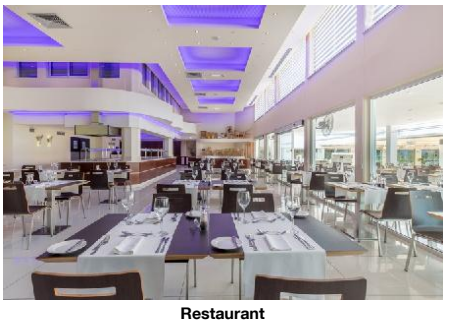

Restaurant



Indoor Pool

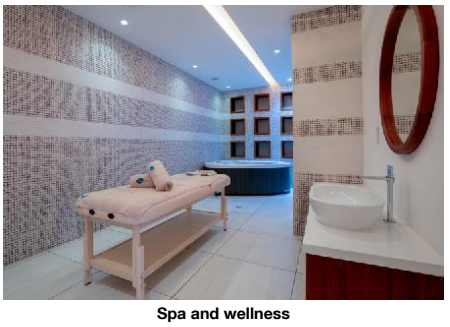

Spa and wellness

- Ironing Board
- Final Cleanup (Premium)

RMDL0000B0 - Deluxe Room (Balcony)

Room Facilities

- Balcony		- Terrace	
- Balcony or Terrace		- Bathroom	
- Shower		- Double Bed	
- Twin Bed		- Queen Size Bed	
- King Size Bed		- Single Bed	
- Additional Beds			
- Room Size	21		
- Room Style	modern	- Room Style	modern
- Room Style	modern	- Floor-Type	Tiled
- Wheelchair Accessibility		- Handicapped Bathroom	
- Handicapped Accessible			

Room Amenities

- Air-Conditioning		- TV	
- Safe			
- Phone		- Radio	
- Mini Fridge		- Kettle Tea-Coffee	
- Bed Linen		- Alarm Clock	
- Hairdryer		- Bath Towels	
- Bathrobe		- Ironing Board	
- Final Cleanup (Deluxe)			

RMSD0000U0 - Standard Room (SwimUp-PoolTerrace)

Room Facilities

- Balcony		- Terrace	
- Balcony or Terrace		- Bathroom	
- Shower		- Double Bed	
- Queen Size Bed			
- King Size Bed		- Single Bed	
- Additional Beds			
- Room Size	21		
- Room Style	modern	- Room Style	modern
- Room Style	modern	- Floor-Type	Tiled
- Wheelchair Accessibility		- Handicapped Bathroom	
- Handicapped Accessible			

Room Amenities

- Air-Conditioning			
- Safe			
- Phone		- Radio	
- Mini Fridge		- Kettle Tea-Coffee	
- Bed Linen		- Alarm Clock	
- Hairdryer		- Bath Towels	
- Bathrobe		- Ironing Board	
- Final Cleanup (swim up land view)			

RMSD00LSB0 - Standard Room (LateralSeaView, Balcony)

Room Facilities

- Balcony			
- Balcony or Terrace		- Bathroom	
- Shower		- Double Bed	
- Twin Bed			
- Single Bed			
- Additional Beds			
- Room Size		- Room Size	21
- Room Style	modern	- Room Style	modern
- Room Style	modern	- Floor-Type	Tiled
- Wheelchair Accessibility		- Handicapped Bathroom	
- Handicapped Accessible			

Room Amenities

- Air-Conditioning		- TV	
- Internet		- Safe	
- Phone		- Radio	

Accommodation Fact Sheet

Tasia Maris Beach and Spa

Ayia Napa
, Ayia Napa, Famagusta, Cyprus
Phone: 23722770 Fax: 23 723271
E-mail: info@tasiamarisbeach.com
Website: www.tasiamarisbeach.com
GIATA: 22557

Code: ACYLCABRQE
Search Code: ACYLCABRQE
Type: Hotel
Class: Superior
Local Rating: 4 Star
Featured Rating: 4 Star

Destination: Cyprus
Handling: Larnaca Office
Group: Master
Chain:
Owner: NAPA ROCKS ESTATES LTD

Lat: 34.988801
Lng: 33.980617

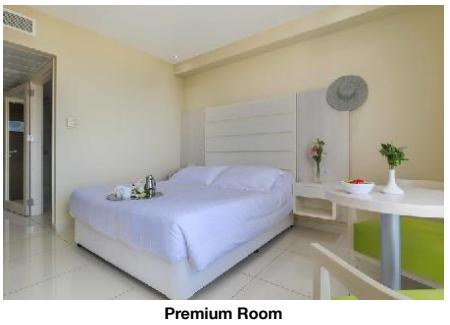

Premium Room

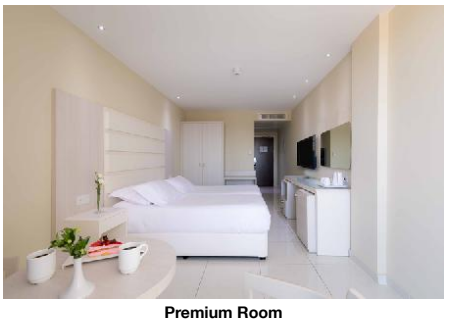

Premium Room



Signature Swim Up



Signature Swim Up

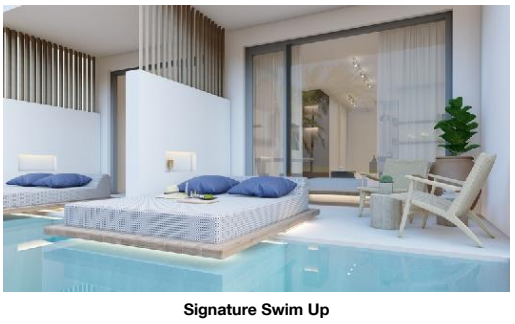

Signature Swim Up

- Mini Fridge
- Kettle Tea-Coffee
- Bed Linen
- Alarm Clock
- Hairdryer
- Bath Towels
- Ironing Board
- Final Cleanup
(Side sea view)

RMSD0000B0 - Standard Room (Balcony)

Room Facilities
- Balcony
- Balcony or Terrace
- Bathroom
- Shower
- Double Bed
- Twin Bed
- Single Bed
- Additional Beds
- Room Size
- Room Size 21
- Room Size
- Room Style modern
- Room Style modern
- Room Style modern
- Floor-Type Tiled
- Wheelchair Accessibility
- Handicapped Bathroom
- Handicapped Accessible

Room Amenities
- Air-Conditioning
- TV
- Internet
- Safe
- Phone
- Radio
- Mini Fridge
- Kettle Tea-Coffee
- Bed Linen
- Alarm Clock
- Hairdryer
- Bath Towels
- Ironing Board
- Final Cleanup
(Land view)

RMSD00SVB0 - Standard Room (SeaView, Balcony)

Room Facilities
- Balcony
- Balcony or Terrace
- Bathroom
- Shower
- Double Bed
- Twin Bed
- Single Bed
- Additional Beds
- Room Size 21
- Room Style modern
- Room Style modern
- Room Style modern
- Floor-Type Tiled
- Wheelchair Accessibility
- Handicapped Bathroom
- Handicapped Accessible

Room Amenities
- Air-Conditioning
- TV
- Internet
- Safe
- Phone
- Radio
- Mini Fridge
- Kettle Tea-Coffee
- Bed Linen
- Alarm Clock
- Hairdryer
- Bath Towels
- Ironing Board
- Final Cleanup
(Sea View)

Board & Mealplan

All-Inclusive Plus

- Includes Breakfast	where: only in selected restaurant or bar	- Includes Lunch	where: only in selected restaurant or bar
- Includes Dinner	where: only in selected restaurant or bar	- Snacks	Service Hours: 11:00 - 18:00
- Softdrinks	Service Hours: 10:00 - 23:30	- Beer	Service Hours: 10:00 - 23:30
- Cocktails	Service Hours: 10:00 - 23:30	- Imported Spirits	limit: unlimited where: only in selected restaurant or bar Service Hours: 10:00 - 23:30
- Welcome Drink		- Free Internet	
- Free Safe-Deposit		- A la carte Restaurant	Service Cycle: once per week
- VIP beach club access			

All-Inclusive Ultra
- Includes Breakfast
- Includes Lunch
- Snacks
- Coffee & Tea

Accommodation Fact Sheet

Tasia Maris Beach and Spa

Ayia Napa
, Ayia Napa, Famagusta, Cyprus
Phone: 23722770 Fax: 23 723271
E-mail: info@tasiamarisbeach.com
Website: www.tasiamarisbeach.com
GIATA: 22557

Code:	ACYLCABRQE	Destination:	Cyprus		
Search Code:	ACYLCABRQE	Handling:	Larnaca Office		
Type:	Hotel	Group:	Master		
Class:	Superior	Chain:			
Local Rating:	4 Star	Owner:	NAPA ROCKS ESTATES LTD	Lat:	34.988801
Featured Rating:	4 Star			Lng:	33.980617



Suite Sea View

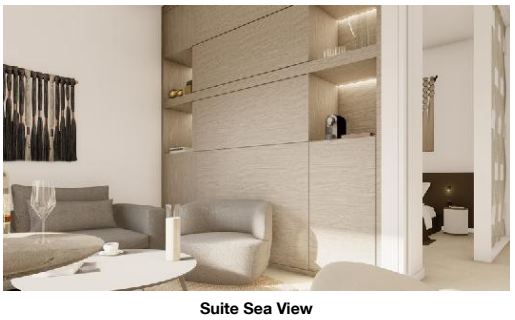

Suite Sea View

- Mineral Water
- Softdrinks
- Wine
- Beer
- Imported Spirits
- Welcome Drink
- Free Internet
- Free Safe-Deposit
- A la carte Restaurant

All-Inclusive

- Includes Breakfast	where: only in selected restaurant or bar	- Includes Lunch	where: only in selected restaurant or bar
- Includes Dinner	where: only in selected restaurant or bar	- Snacks	Service Hours: 11:00 - 18:00
- Coffee & Tea	Service Hours: 10:00 - 23:00	- Softdrinks	Service Hours: 10:00 - 23:00
- Wine	Service Hours: 10:00 - 23:00	- Beer	Service Hours: 10:00 - 23:00
- Cocktails	Service Hours: 10:00 - 23:00	- Local Spirits	Service Hours: 10:00 - 23:00
- A la carte Restaurant	Service Cycle: once per week	- Late check-out (subject to availability)	

Fullboard

- Includes Breakfast	where: only in selected restaurant or bar	- Includes Lunch	where: only in selected restaurant or bar
- Includes Dinner	where: only in selected restaurant or bar		

Halfboard

- Includes Breakfast		- Includes Dinner	

Facts

Sports

- Sports

Tennis

- Tennis Court	1		

Bathing Facilities

- Bathing Facilities

Swimming Pool

- Outdoor Pool	2 100 Freshwater Apr Oct	- Indoor Pool	1 60 Apr, May, Jun, Jul, Aug, Sep, Oct Freshwater
- Sunshades at Pool	free of charge	- Sunbeds at Pool	free of charge
- Mattresses at Pool	free of charge	- Towels at Pool	free of charge

Beach

- Beach Type:	sand	- Route to Beach:	footpath
- Public Beach		- Sunshades on Beach	extra fee
- Sunbeds on Beach	extra fee	- Mattresses on Beach	extra fee

Business & Congress

- Business & Congress

General Facilities

- Conference Room	1	- Business Centre	
- Reception Desk		- Speaker's Desk	
- Tables			

Seatings

- No. of Seats:	70	- Chairs w. Arms	extra fee 45
- Boardroom Style	extra fee 25	- Classroom Style	extra fee 30
- Reception Style	extra fee 70	- Theatre Style	extra fee 50

Technical Equipment

- Internet Access		- Overhead Projector	

Services

- Catering Service		- Translator	
- Photographer			

Disability Friendly

- Disability Friendly

Entrance

- Ramp/Level Access		- Door Type	Automatic
- Alternative Entrance for Wheelchairs			

Lift

- Wheelchair Suitable		- Handrail in Lift	
- Door Width	1.50 cm		

Rooms w. Disabled Facilities

- No. of Rooms	1	- Door Width	2.50 cm

Bathroom

- Shower/Tub	Roll-In Shower	- Wheelchair Suitable	

Environmental Commitment

- Environmental Commitment

Hotel

- Building Design	Materials from the area	- Green Energy	Solar panels
- Organic Materials	Paper		

Accommodation Fact Sheet

Tasia Maris Beach and Spa

Ayia Napa
, Ayia Napa, Famagusta, Cyprus
Phone: 23722770 Fax: 23 723271
E-mail: info@tasiamarisbeach.com
Website: www.tasiamarisbeach.com
GIATA: 22557

Code:	ACYLCABRQE	Destination:	Cyprus		
Search Code:	ACYLCABRQE	Handling:	Larnaca Office		
Type:	Hotel	Group:	Master		
Class:	Superior	Chain:			
Local Rating:	4 Star	Owner:	NAPA ROCKS ESTATES LTD	Lat:	34.988801
Featured Rating:	4 Star			Lng:	33.980617

Food & Beverage

- Food & Beverage

Dining Room

- Air-Conditioning		- With Terrace	
- Smoking Allowed:	No		

Restaurants

- No. of Restaurants:	3	- Main Restaurant:	Buffet
- Local/National Restaurant	19:00 - 21:30	- International Restaurant	
- Mediterranean Restaurant	19:00 - 21:30	- A la carte Restaurant	19:00 - 21:30

Bars

- No. of Bars:	2	- Lobby Bar	
- Lobby Cafe		- Snack Bar	
- Cafeteria		- Pool Bar	10:00 - 18:00
- Terrace Bar		- Beach Bar	

Beverage

- Water & Softdrinks		- Coffee & Tea	
- Beer		- Wine	
- National Spirits		- International Spirits	10:00 - 01:00

Special Food & Beverage

- Vegetarian Food		- Gluten Free Food	

Breakfast

- Breakfast Type:	Breakfast Buffet 07:00 - 10:00		

Lunch

- Main Course	Fixed Menus 12:30 - 15:00	- Starters	A la Carte
- Salads	A la Carte	- Dessert	A la Carte
- Dress Code	comfortable sportive		

Dinner

- Main Course	Buffet 19:00 - 21:30	- Starters	Buffet
- Salads	Buffet	- Dessert	Buffet
- Dress Code	smart casual		

Hotel Facilities

- Hotel Facilities

General Facilties

- Lobby		- Air-Conditioning	Central
- Elevator	3	- Lounge	
- TV Lounge	Flat Screen, Local Channels, Cable TV	- Coiffeur	

Guest Amenities

- Internet	Wi-Fi/HotSpots (free)	- Room Service	extra fee 12
- Luggage Storage		- Currency Exchange	
- Hotel Safe	free of charge	- Laundry Service	extra fee
- Laundry Room/ WasherDryer	extra fee	- Ironing Service	free of charge
- Medical Service	Daily extra fee 00:00 - 23:59	- Wake Up Calls	
- Maid Service/ Housekeeping	free of charge Daily	- Secure Entry System	

Parking Facilities

- Car Park	free of charge	- Bike Stand/Cellar	free of charge

Shuttle Services

- Shuttle to the Beach	extra fee every 15 min Mar Dec	- Shuttle to the City-Centre	extra fee every 15 min Mar Dec
- Shuttle to the Airport	extra fee Shared Ground Transfer, Private Ground Transfer every 30 min Jan Dec	- Shuttle to:	extra fee every 30 min

Rentals

- Bike Rental	extra fee	- Car Rental	

Leisure Facilities

- Leisure Facilities

Activities

- Adult Animation		- Evening Shows	Daily Apr Oct 3 Apr Oct
- Live Music	Daily Apr Oct 2 Apr Oct	- Gaming Room	extra fee
- Billiard	extra fee	- Darts	free of charge
- Table Tennis	free of charge but w. deposit	- Aquagym	free of charge
- Fitness Room	09:00 - 19:00		

Tasia Maris Beach and Spa

Ayia Napa
, Ayia Napa, Famagusta, Cyprus
Phone: 23722770 Fax: 23 723271
E-mail: info@tasiamarisbeach.com
Website: www.tasiamarisbeach.com
GIATA: 22557

Code:	ACYLCABRQE	Destination:	Cyprus		
Search Code:	ACYLCABRQE	Handling:	Larnaca Office		
Type:	Hotel	Group:	Master		
Class:	Superior	Chain:			
Local Rating:	4 Star	Owner:	NAPA ROCKS ESTATES LTD	Lat:	34.988801
Featured Rating:	4 Star			Lng:	33.980617

25
free of charge

Locations & Distances

- Locations & Distances

Cities

- City 1:	Larnaca 45 km	- City 2:	Nicosia 85 km
- City 3:	Paralimni 10 km		

Recreation Area

- Beach	Vathia Gonia 100 m	- Sea	Mediterranean 100 m

Public Transport

- Public Bus Stop	100 m	- Taxi Stand	100 m

Sport Locations

- Water Activities	1 km		

Medical Locations

- Hospital	1 km	- Pharmacy	50 m
- Doctor	500 m	- Dentist	5 km

Other Locations

- Town Centre	2 km	- Tourist Center	200 m
- Restaurants/Bars	150 m	- Disco/Nightlife	-2 km
- Cinema	-2 km	- Supermarket	50 m
- Attraction 1:	Ayia Napa Monastery 2 km	- Attraction 2:	cape greco 8 km
- Attraction 3:	Thalassa museum 2 km	- Attraction 4:	water wolrd waterpark 5 km
- Attraction 5:	Ayia Napa Harbour 3 km		

Object Information

- Object Information

Property

- Construction Year:	1992	- Last Renovation:	2016
- No. Buildings:	Valid for Units: RMSD0000B0, RMSD00LSB0, RMSD00SVB0, RMSP00SVB0, RMDL0000B0, RMSD0000U0	- No. Floors (max):	-5
- Total Units/Rooms:	196	- Total Beds:	-3
- Terrace	-160 sq km	- Architectural Style:	modern
- Voltage:	220 V		

Reception

- Reception	BOOLEAN	- Languages Spoken	English, Italian

Policies

- Check-In Time:	14:00	- Check-Out Time:	12:00
- Payment Type:	Euro/Master Card, Visa Card	- Pets Allowed:	No
- Groups Allowed:	Yes	- Hen/Stag Parties:	Yes
- Smoking Allowed:	In Signed Areas		

Themes

- Themes

Target Group

- Adults Only	17+

Wellness & Health

- Wellness & Health

Health

- Sauna	extra fee	- Massage	extra fee
- Whirlpool	extra fee	- SPA	extra fee
			18 - 99
			09:00 - 19:00
			Apr, May, Jun, Jul, Aug, Sep, Oct

Incidents & Errata

Incidents

Construction - New Building (outside hotel)	Consequence: Noise, View Obstruction Solution: None 01.06.2023 30.11.2024 Comment: New construction next door to the hote. A new Hotel will be constructed and the project will finish in 2024. Nois with drilling, constraction crane, sawin. Rooms affected Deluxe rooms,Deluxe swim up, some Inland view rooms and some Side sea veiw rooms

Points of interest (Ayia Napa)

Main Locations

Additional Airport: Paphos Airport (Distance 170.00Km, 175.00min)

Accommodation Fact Sheet

Tasia Maris Beach and Spa

Ayia Napa
, Ayia Napa, Famagusta, Cyprus
Phone: 23722770 Fax: 23 723271
E-mail: info@tasiamarisbeach.com
Website: www.tasiamarisbeach.com
GIATA: 22557

Code: ACYLCABRQE
Search Code: ACYLCABRQE
Type: Hotel
Class: Superior
Local Rating: 4 Star
Featured Rating: 4 Star

Destination: Cyprus
Handling: Larnaca Office
Group: Master
Chain:
Owner: NAPA ROCKS ESTATES LTD

Lat: 34.988801
Lng: 33.980617

Main Airport: Larnaca Airport (Distance 58.00Km, 60.00min)

Accommodation Stock Sheet

Tasia Maris Beach and Spa

Ayia Napa
, Ayia Napa, Famagusta, Cyprus
Phone: 23722770 Fax: 23 723271
E-mail: info@tasiamarisbeach.com
Website: www.tasiamarisbeach.com
GIATA: 22557

Code:	ACYLCABRQE	Destination:	Cyprus		
Search Code:	ACYLCABRQE	Handling:	Larnaca Office		
Type:	Hotel	Group:	Master		
Class:	Superior	Chain:			
Local Rating:	4 Star	Owner:	NAPA ROCKS ESTATES LTD	Lat:	34.988801
Featured Rating:	4 Star			Lng:	33.980617

Image Route:

http://tkimages.axisdata.net/ImageConverter.php?size=display&height=300&hotel=ACYLCABRQE&filename=ACYLCABRQE_911814.jpg - Hotel
http://tkimages.axisdata.net/ImageConverter.php?size=display&height=300&hotel=ACYLCABRQE&filename=ACYLCABRQE_911816.jpg - Miscellaneous
http://tkimages.axisdata.net/ImageConverter.php?size=display&height=300&hotel=ACYLCABRQE&filename=ACYLCABRQE_911838.jpg - Room
http://tkimages.axisdata.net/ImageConverter.php?size=display&height=300&hotel=ACYLCABRQE&filename=ACYLCABRQE_718986.jpg - Room
http://tkimages.axisdata.net/ImageConverter.php?size=display&height=300&hotel=ACYLCABRQE&filename=ACYLCABRQE_718994.jpg - Room
http://tkimages.axisdata.net/ImageConverter.php?size=display&height=300&hotel=ACYLCABRQE&filename=ACYLCABRQE_718992.jpg - Miscellaneous
http://tkimages.axisdata.net/ImageConverter.php?size=display&height=300&hotel=ACYLCABRQE&filename=ACYLCABRQE_718996.jpg - Room
http://tkimages.axisdata.net/ImageConverter.php?size=display&height=300&hotel=ACYLCABRQE&filename=ACYLCABRQE_718982.jpg - Bar
http://tkimages.axisdata.net/ImageConverter.php?size=display&height=300&hotel=ACYLCABRQE&filename=ACYLCABRQE_911842.jpg - Bar
http://tkimages.axisdata.net/ImageConverter.php?size=display&height=300&hotel=ACYLCABRQE&filename=ACYLCABRQE_718984.jpg - Restaurant
http://tkimages.axisdata.net/ImageConverter.php?size=display&height=300&hotel=ACYLCABRQE&filename=ACYLCABRQE_911844.jpg - Restaurant
http://tkimages.axisdata.net/ImageConverter.php?size=display&height=300&hotel=ACYLCABRQE&filename=ACYLCABRQE_911848.jpg - Restaurant
http://tkimages.axisdata.net/ImageConverter.php?size=display&height=300&hotel=ACYLCABRQE&filename=ACYLCABRQE_911846.jpg - Restaurant
http://tkimages.axisdata.net/ImageConverter.php?size=display&height=300&hotel=ACYLCABRQE&filename=ACYLCABRQE_911850.jpg - Indoor Pool
http://tkimages.axisdata.net/ImageConverter.php?size=display&height=300&hotel=ACYLCABRQE&filename=ACYLCABRQE_911852.jpg - Spa and wellness
http://tkimages.axisdata.net/ImageConverter.php?size=display&height=300&hotel=ACYLCABRQE&filename=ACYLCABRQE_1099686.jpg - Premium Room
http://tkimages.axisdata.net/ImageConverter.php?size=display&height=300&hotel=ACYLCABRQE&filename=ACYLCABRQE_1099688.jpg - Premium Room
http://tkimages.axisdata.net/ImageConverter.php?size=display&height=300&hotel=ACYLCABRQE&filename=ACYLCABRQE_1099690.jpg - Signature Swim Up
http://tkimages.axisdata.net/ImageConverter.php?size=display&height=300&hotel=ACYLCABRQE&filename=ACYLCABRQE_1099692.jpg - Signature Swim Up
http://tkimages.axisdata.net/ImageConverter.php?size=display&height=300&hotel=ACYLCABRQE&filename=ACYLCABRQE_1099694.jpg - Signature Swim Up
http://tkimages.axisdata.net/ImageConverter.php?size=display&height=300&hotel=ACYLCABRQE&filename=ACYLCABRQE_1099696.jpg - Suite Sea View
http://tkimages.axisdata.net/ImageConverter.php?size=display&height=300&hotel=ACYLCABRQE&filename=ACYLCABRQE_1099698.jpg - Suite Sea View