Accommodation Fact Sheet

The Alex

Alexandrou Papanastasiou Avenue
109
, Piraus, Attika, Greece
Phone: +30 21041 75 108 Fax:
E-mail: thealex@santikoscollection.com
Website: www.santikoscollection.com
GIATA: 1102847

Code: AGRATHDC5Y
Search Code:
Type: Hotel
Class: Standard
Local Rating: 4 Star
Featured Rating: 4 Star

Destination: Athens & Centre
Handling: MTS Incoming Greece - Athens Office
Group:
Chain:
Owner: ELPAR, S.A.

Lat: 37.9395539407828
Lng: 23.661512833363545

Photo Gallery

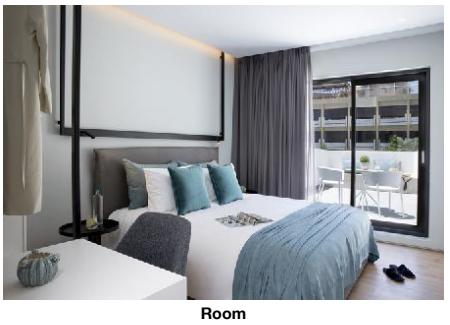

Room

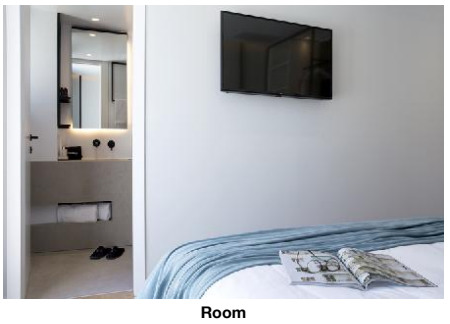

Room



Room

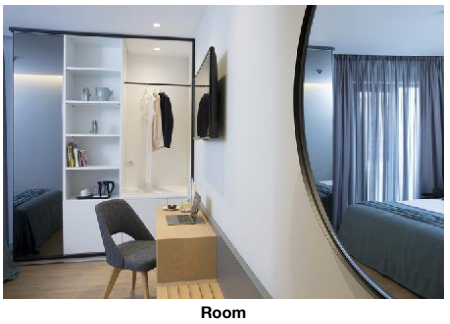

Room

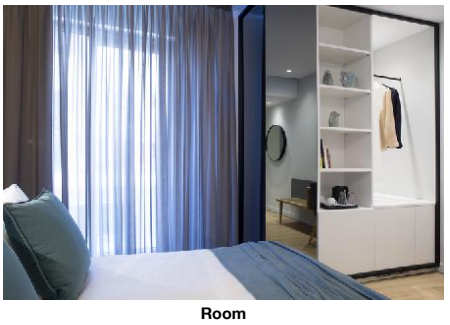

Room

Descriptions

Descriere generală
Hotelul The Alex, care este deosebit de popular printre cei aflați în luna de miere, este la cca. 7 km de atracția Niarchos Fountation Center. Centrul turistic al orașului se află la aprox. 7 km. Orașul Athens este la aprox. 8 km (Piraeus cca. 7 km). Magazinele sunt la aprox. 2 km de hotel, și veți găsi un supermarket la cca. 700 m. Cele mai apropiate baruri și restaurante sunt la cca. 500 m distanță. O discotecă aflată la aprox. 500 m vă invită la dans. Următoarele atracții pot fi accesate de la hotel: Niarchos Fountation Center (cca. 7 km) și Akropolis (cca. 8 km). Există posibilitatea de a închiria mașini și motociclete. De asemenea, aveți în apropiere o stație de autobuz (cca. 200 m) și o stație de taxi cea ce vă garantează mobilitatea în oraș. Aeroportul (ATH) se află la aprox. 51 km. Un serviciu de transfer (contra cost) face legătura între hotel și aeroport 24 de ore pe zi.

Facilități
Hotelul de tip boutique, care a fost complet renovat în 2019, dispune de 4 etaje și peste 34 camere. Acesta oferă oaspeților săi recepție (check-in de la 15:00, check out până la 11:00), lobby cu bar, 2 lifturi, aer condiționat, seif (gratuit), parcare (gratuită) și sistem securizat de intrare. Pentru a servi masa aveți la dispoziție un restaurant cu aer condiționat și un snackbar. Accesul la internet WiFi este disponibil gratuit pentru oaspeții hotelului. În plus, hotelul oferă o zonă de conferințe cu un total de 50 de locuri și cu acces la internet. Pentru oaspeții care depind de un scaun cu rotile, hotelul oferă un lift accesibil pentru scaune cu rotile și băi parțial accesibile pentru scaune cu rotile. Serviciul de menaj și serviciul de concierge sunt gratuite. Room service, spălătorie și călcat sunt disponibile la un cost suplimentar.

Catering
Mic dejun (între orele 08:00 - 11:00) a la carte.

Sport/Leisure
Există serviciu de închiriere de biciclete.

Informații suplimentare
Pentru anumite facilități sau activități se pot aplica taxe suplimentare. Unele servicii depind de anotimp și de condițiile climatice locale. Limbi de serviciu: engleză, germană și greacă. Carduri de credit: JCB, American Express, card EC, Euro/MasterCard, Visa și Diners Club.

Basis Zimmer:
Camerele moderne și confortabile sunt echipate cu pat dublu, parchet laminat, încălzire reglabilă individual, ceainic (gratuit), acces la internet (gratuit), seif (gratuit), TV prin satelit și canale locale precum și aer condiționat reglabil individual (din ianuarie până în decembrie). Baie cu duș. Prosoapele se schimbă zilnic. Dimensiune: 16 m².

Basis Zimmer (Nicht erstattbar):
Camerele moderne și confortabile sunt echipate cu pat dublu, parchet laminat, încălzire reglabilă individual, ceainic (gratuit), acces la internet (gratuit), seif (gratuit), TV prin satelit și canale locale precum și aer condiționat reglabil individual (din ianuarie până în decembrie). Baie cu duș. Prosoapele se schimbă zilnic. Dimensiune: 16 m².

King Plus Zimmer (Strassenblick):
Camerele moderne și confortabile sunt echipate cu pat dublu, parchet laminat, încălzire reglabilă individual, ceainic (gratuit), acces la internet (gratuit), seif (gratuit), TV prin satelit și canale locale precum și aer condiționat reglabil individual (din ianuarie până în decembrie). Baie cu duș. Prosoapele se schimbă zilnic.

King Plus Zimmer (Strassenblick, Nicht erstattbar):
Camerele moderne și confortabile sunt echipate cu pat dublu, parchet laminat, încălzire reglabilă individual, ceainic (gratuit), acces la internet (gratuit), seif (gratuit), TV prin satelit și canale locale precum și aer condiționat reglabil individual (din ianuarie până în decembrie). Baie cu duș. Prosoapele se schimbă zilnic.

Standard Zimmer (Strassenblick):
Camerele moderne și confortabile sunt echipate cu pat dublu, parchet laminat, încălzire reglabilă individual, ceainic (gratuit), acces la internet (gratuit), seif (gratuit), TV prin satelit și canale locale precum și aer condiționat reglabil individual (din ianuarie până în decembrie). Baie cu duș. Prosoapele se schimbă zilnic.

Standard Zimmer (Strassenblick, Nicht erstattbar):
Camerele moderne și confortabile sunt echipate cu pat dublu, parchet laminat, încălzire reglabilă individual, ceainic (gratuit), acces la internet (gratuit), seif (gratuit), TV prin satelit și canale locale precum și aer condiționat reglabil individual (din ianuarie până în decembrie). Baie cu duș. Prosoapele se schimbă zilnic.

Superior Zimmer (Meerblick):
Camerele moderne și confortabile sunt echipate cu pat dublu, parchet laminat, încălzire reglabilă individual, ceainic (gratuit), acces la internet (gratuit), seif (gratuit), TV prin satelit și canale locale precum și aer condiționat reglabil individual (din ianuarie până în decembrie). Baie cu duș. Prosoapele se schimbă zilnic.

Superior Zimmer (Meerblick, Nicht erstattbar):
Camerele moderne și confortabile sunt echipate cu pat dublu, parchet laminat, încălzire reglabilă individual, ceainic (gratuit), acces la internet (gratuit), seif (gratuit), TV prin satelit și canale locale precum și aer condiționat reglabil individual (din ianuarie până în decembrie). Baie cu duș. Prosoapele se schimbă zilnic.

Suite (Meerblick):
Camerele moderne și confortabile sunt echipate cu pat dublu, parchet laminat, încălzire reglabilă individual, ceainic (gratuit), acces la internet (gratuit), seif (gratuit), TV prin satelit și canale locale precum și aer condiționat reglabil individual (din ianuarie până în decembrie). Baie cu duș. Prosoapele se schimbă zilnic.

Suite (Meerblick, Nicht erstattbar):
Camerele moderne și confortabile sunt echipate cu pat dublu, parchet laminat, încălzire reglabilă individual, ceainic (gratuit), acces la internet (gratuit), seif (gratuit), TV prin satelit și canale locale

Accommodation Fact Sheet

The Alex

Alexandrou Papanastasiou Avenue
109
, Piraus, Attika, Greece
Phone: +30 21041 75 108 Fax:
E-mail: thealex@santikoscollection.com
Website: www.santikoscollection.com
GIATA: 1102847

Code: AGRATHDC5Y
Search Code:
Type: Hotel
Class: Standard
Local Rating: 4 Star
Featured Rating: 4 Star

Destination: Athens & Centre
Handling: MTS Incoming Greece - Athens Office
Group:
Chain:
Owner: ELPAR, S.A.

Lat: 37.9395539407828
Lng: 23.661512833363545



Room

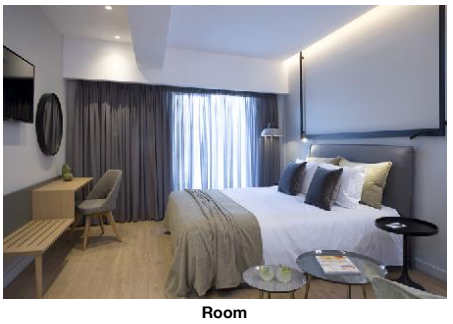

Room

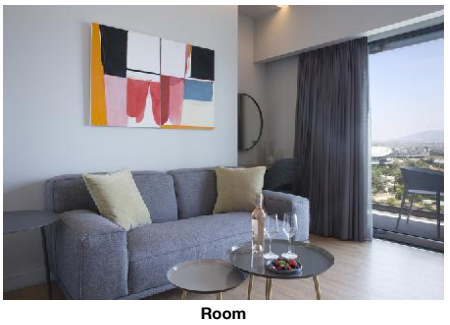

Room

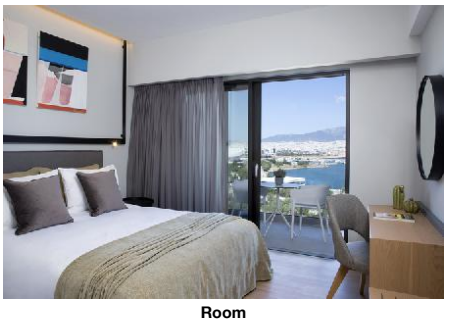

Room



Room

precum și aer condiționat reglabil individual (din ianuarie până în decembrie). Baie cu duș. Prosoapele se schimbă zilnic.

Service Units

RMSD00ST00 - Standard Cameră (StreetView)

Room Facilities			
- Bathroom		- Shower	
- Double Bed			
- Room Size			
- Room Style	modern		
- Room Style	comfortable	- Room Style	cozy
- Fire Alarm		- Floor-Type	Laminate
Room Amenities			
- Air-Conditioning	Individual Jan Dec	- Heating	Individual Jan Dec
- Ventilator	free of charge	- TV	SAT TV, Flat Screen, Local Channels
- Internet	free of charge	- Safe	free of charge
- Phone		- Mini Fridge	free of charge
- Kettle Tea-Coffee	free of charge	- Hairdryer	
- Bath Towels	Daily	- Bathrobe	

(The Standard – Street View)

RMP4K1ST00 - Regele Plus Cameră (StreetView)

Room Facilities			
- Bathroom		- Shower	
- Double Bed			
- Room Style	modern		
- Room Style	comfortable	- Room Style	cozy
- Fire Alarm		- Floor-Type	Laminate
Room Amenities			
- Air-Conditioning	Individual Jan Dec	- Heating	Individual Jan Dec
- Ventilator	free of charge	- TV	SAT TV, Flat Screen, Local Channels
- Internet	free of charge	- Safe	free of charge
- Phone		- Mini Fridge	free of charge
- Kettle Tea-Coffee	free of charge	- Hairdryer	
- Bath Towels	Daily	- Bathrobe	

(The Standard Plus – Street View)

RMBA00000N - De bază Cameră (Nereturnabilă)

Room Facilities			
- Bathroom		- Shower	
- Double Bed		- Room Size	
- Room Style	modern		
- Room Style	comfortable	- Room Style	cozy
- Fire Alarm		- Floor-Type	Laminate
Room Amenities			
- Air-Conditioning	Individual Jan Dec	- Heating	Individual Jan Dec
- Ventilator	free of charge	- TV	SAT TV, Flat Screen, Local Channels
- Internet	free of charge	- Safe	free of charge
- Phone		- Mini Fridge	free of charge
- Kettle Tea-Coffee	free of charge	- Hairdryer	
- Bath Towels	Daily	- Bathrobe	

(The Basic – City View)

RMBA000000 - De bază Cameră

Room Facilities			
- Bathroom		- Shower	
- Double Bed		- Room Size	
- Room Style	modern		
- Room Style	comfortable	- Room Style	cozy
- Fire Alarm		- Floor-Type	Laminate
Room Amenities			
- Air-Conditioning	Individual Jan Dec	- Heating	Individual Jan Dec
- Ventilator	free of charge	- TV	SAT TV, Flat Screen, Local Channels
- Internet	free of charge	- Safe	free of charge
- Phone		- Mini Fridge	free of charge

Accommodation Fact Sheet

The Alex

Alexandrou Papanastasiou Avenue
109
, Piraus, Attika, Greece
Phone: +30 21041 75 108 Fax:
E-mail: thealex@santikoscollection.com
Website: www.santikoscollection.com
GIATA: 1102847

Code:	AGRATHDC5Y	Destination:	Athens & Centre		
Search Code:		Handling:	MTS Incoming Greece - Athens Office		
Type:	Hotel	Group:			
Class:	Standard	Chain:			
Local Rating:	4 Star	Owner:	ELPAR, S.A.	Lat:	37.9395539407828
Featured Rating:	4 Star			Lng:	23.661512833363545



Reception



Reception

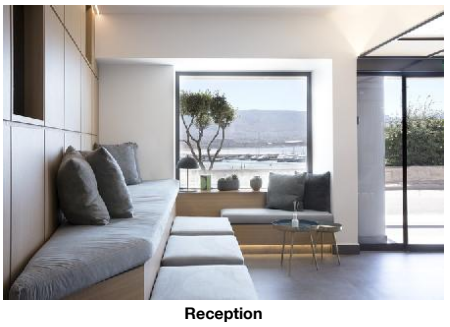

Reception



Reception

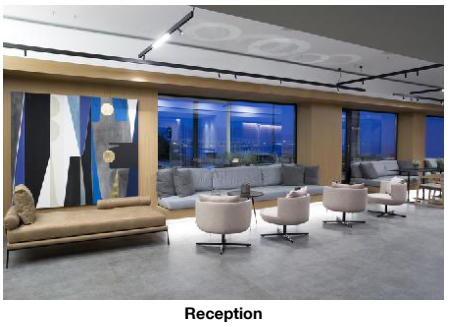

Reception

- Kettle Tea-Coffee	free of charge	- Hairdryer	
- Bath Towels	Daily	- Bathrobe	

(The Basic – City View)

RMSP00SV0N - Superior Cameră (Vedere la mare, Nereturnabilă)

Room Facilities			
- Bathroom		- Shower	
- Double Bed			
- Room Size			
- Room Style	modern		
- Room Style	comfortable	- Room Style	cozy
- Fire Alarm		- Floor-Type	Laminate
Room Amenities			
- Air-Conditioning	Individual Jan Dec	- Heating	Individual Jan Dec
- Ventilator	free of charge	- TV	SAT TV, Flat Screen, Local Channels
- Internet	free of charge	- Safe	free of charge
- Phone		- Mini Fridge	free of charge
- Kettle Tea-Coffee	free of charge	- Hairdryer	
- Bath Towels	Daily	- Bathrobe	

(The Superior – Sea View)

RMSP00SV00 - Superior Cameră (Vedere la mare)

Room Facilities			
- Bathroom		- Shower	
- Double Bed			
- Room Size			
- Room Style	modern		
- Room Style	comfortable	- Room Style	cozy
- Fire Alarm		- Floor-Type	Laminate
Room Amenities			
- Air-Conditioning	Individual Jan Dec	- Heating	Individual Jan Dec
- Ventilator	free of charge	- TV	SAT TV, Flat Screen, Local Channels
- Internet	free of charge	- Safe	free of charge
- Phone		- Mini Fridge	free of charge
- Kettle Tea-Coffee	free of charge	- Hairdryer	
- Bath Towels	Daily	- Bathrobe	

(The Superior – Sea View)

SU0000SV00 - Suite (Vedere la mare)

Room Facilities			
- Bathroom		- Shower	
- Double Bed			
- Room Size		- Room Style	modern
- Room Style	comfortable	- Room Style	cozy
- Fire Alarm		- Floor-Type	Laminate
Room Amenities			
- Air-Conditioning	Individual Jan Dec	- Heating	Individual Jan Dec
- Ventilator	free of charge	- TV	SAT TV, Flat Screen, Local Channels
- Internet	free of charge	- Safe	free of charge
- Phone		- Mini Fridge	free of charge
- Kettle Tea-Coffee	free of charge	- Hairdryer	
- Bath Towels	Daily	- Bathrobe	

(The Suite – Sea View)

RMP4K1ST0N - Regele Plus Cameră (StreetView, Nereturnabilă)

Room Facilities			
- Bathroom		- Shower	
- Double Bed			
- Room Style	modern		
- Room Style	comfortable	- Room Style	cozy
- Fire Alarm		- Floor-Type	Laminate
Room Amenities			
- Air-Conditioning	Individual Jan Dec	- Heating	Individual Jan Dec
- Ventilator	free of charge	- TV	SAT TV, Flat Screen, Local Channels
- Internet	free of charge	- Safe	free of charge
- Phone		- Mini Fridge	free of charge
- Kettle Tea-Coffee	free of charge	- Hairdryer	

The Alex

Alexandrou Papanastasiou Avenue
109
, Piraus, Attika, Greece
Phone: +30 21041 75 108 Fax:
E-mail: thealex@santikoscollection.com
Website: www.santikoscollection.com
GIATA: 1102847

Code: AGRATHDC5Y
Search Code:
Type: Hotel
Class: Standard
Local Rating: 4 Star
Featured Rating: 4 Star

Destination: Athens & Centre
Handling: MTS Incoming Greece - Athens Office
Group:
Chain:
Owner: ELPAR, S.A.

Lat: 37.9395539407828
Lng: 23.661512833363545



Not classified



Hotel



Hotel



Hotel

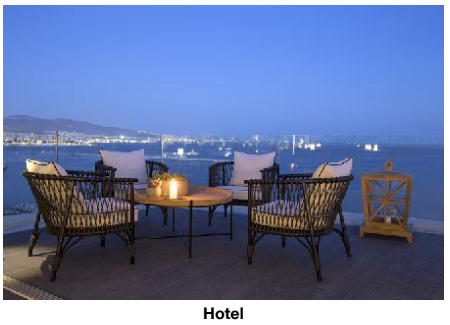

Hotel

- Bath Towels	Daily	- Bathrobe	

(The Standard Plus – Street View)

SU0000SV0N - Suite (Vedere la mare, Nereturnabilă)

Room Facilities			
- Bathroom		- Shower	
- Double Bed			
- Room Size		- Room Style	modern
- Room Style	comfortable	- Room Style	cozy
- Fire Alarm		- Floor-Type	Laminate
Room Amenities			
- Air-Conditioning	Individual Jan Dec	- Heating	Individual Jan Dec
- Ventilator	free of charge	- TV	SAT TV, Flat Screen, Local Channels
- Internet	free of charge	- Safe	free of charge
- Phone		- Mini Fridge	free of charge
- Kettle Tea-Coffee	free of charge	- Hairdryer	
- Bath Towels	Daily	- Bathrobe	

(The Suite – Sea View)

RMSD00ST0N - Standard Cameră (StreetView, Nereturnabilă)

Room Facilities			
- Bathroom		- Shower	
- Double Bed			
- Room Size			
- Room Style	modern		
- Room Style	comfortable	- Room Style	cozy
- Fire Alarm		- Floor-Type	Laminate
Room Amenities			
- Air-Conditioning	Individual Jan Dec	- Heating	Individual Jan Dec
- Ventilator	free of charge	- TV	SAT TV, Flat Screen, Local Channels
- Internet	free of charge	- Safe	free of charge
- Phone		- Mini Fridge	free of charge
- Kettle Tea-Coffee	free of charge	- Hairdryer	
- Bath Towels	Daily	- Bathrobe	

(The Standard – Street View)

Board & Mealplan

Facts

Honeymooners

- King Size Bed
- Honeymooners
- Romantic Dining

Discounts & Packages

Business & Congress

- Business & Congress

General Facilities			
- Business Centre		- Reception Desk	
- Tables			
Seatings			
- No. of Seats:	50	- Chairs w. Arms	free of charge
Technical Equipment			
- Internet Access		- Overhead Projector	
- Printer		- Scanner	
Services			
- Catering Service			

Disability Friendly

- Disability Friendly

Entrance			
- Door Type	Automatic, Sliding	- Door Width	100 cm
Lift			
- Wheelchair Suitable		- Door Width	65 cm
- Lift Width	67 cm	- Lift Depth	95 cm
Rooms w. Disabled Facilities			
- No. of Rooms	1	- Door Width	100 cm
Bathroom			
- Shower/Tub	Roll-In Shower, Wall Mounted Seat	- Wheelchair Suitable	
- WC Height	40 cm	- Sink Height	85 cm

- Emergency Call System

Environmental Commitment

Accommodation Fact Sheet

The Alex

Alexandrou Papanastasiou Avenue
109
, Piraus, Attika, Greece
Phone: +30 21041 75 108 Fax:
E-mail: thealex@santikoscollection.com
Website: www.santikoscollection.com
GIATA: 1102847

Code: AGRATHDC5Y
Search Code:
Type: Hotel
Class: Standard
Local Rating: 4 Star
Featured Rating: 4 Star

Destination: Athens & Centre
Handling: MTS Incoming Greece - Athens Office
Group:
Chain:
Owner: ELPAR, S.A.

Lat: 37.9395539407828
Lng: 23.661512833363545



Hotel exterior



Hotel exterior



Hotel

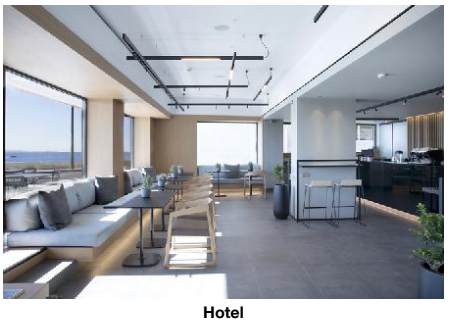

Hotel

- Environmental Commitment

Hotel

- Building Design	Natural materials	- Charging point for electric vehicles	
- Conservation for maintenance		- Double-glazing on windows	
- Energy Conservation		- Fresh-Air Exchange System	
- Hotel Recycle Bins		- LED Lighting	
- Organic Materials	Paper	- Selective waste collection	
- Sound emission control		- Water Conservation	

Room

- Environmental Cleaning		- Organic Cotton Towels and Linens	
- Towel Re-use Program		- Sheet Re-use Program	

Food&Beverage

- Durable Service Items		- Food Waste Prevention Program	
- Local and Seasonal Foods			

Food & Beverage

- Food & Beverage

Dining Room

- Air-Conditioning		- With Terrace	

Restaurants

- No. of Restaurants:	1	- Main Restaurant:	A la Carte
- Local/National Restaurant		- A la carte Restaurant	

Bars

- No. of Bars:	1	- Lobby Bar	
- Lobby Cafe		- Snack Bar	
- Bistro Bar		- Terrace Bar	

Special Food & Beverage

- Gluten Free Food

Breakfast

- Breakfast Type:	A la Carte 08:00 - 11:00	- Suplimente w. Încasare	

Lunch

- Main Course	A la Carte 13:00 - 17:00	- Starters	A la Carte
- Salads	A la Carte	- Dessert	A la Carte
- Suplimente w. Încasare			

Dinner

- Main Course	A la Carte 19:00 - 23:00	- Starters	A la Carte
- Salads	A la Carte	- Dessert	A la Carte
- Suplimente w. Încasare			

Hotel Facilities

- Hotel Facilities

General Facilties

- Lobby		- Air-Conditioning	Individual Jan Dec
- Elevator	2	- Lounge	

Guest Amenities

- Internet	Wi-Fi/HotSpots (free)	- Room Service	extra fee 08:00 - 23:00
- Luggage Storage		- Hotel Safe	free of charge
- Laundry Service	extra fee	- Ironing Service	extra fee
- Wake Up Calls		- Concierge	free of charge
- Maid Service/ Housekeeping	free of charge Daily	- Secure Entry System	

Parking Facilities

- Car Park	free of charge		

Shuttle Services

- Shuttle to the City-Centre	extra fee 24h Service	- Shuttle to the Airport	extra fee Private Ground Transfer 24h Service

Rentals

- Bike Rental	extra fee	- Motorbike Rental	
- Car Rental			

Leisure Facilities

- Leisure Facilities

Family Facilities

- Baby High Chairs		- Buggy Storage	

Locations & Distances

- Locations & Distances

Cities

- City 1:	Athens 8 km 10 min	- City 2:	Piraeus 7 km 4 min

The Alex

Alexandrou Papanastasiou Avenue
109
, Piraus, Attika, Greece
Phone: +30 21041 75 108 Fax:
E-mail: thealex@santikoscollection.com
Website: www.santikoscollection.com
GIATA: 1102847

Code:	AGRATHDC5Y
Search Code:	
Type:	Hotel
Class:	Standard
Local Rating:	4 Star
Featured Rating:	4 Star

Destination:	Athens & Centre
Handling:	MTS Incoming Greece - Athens Office
Group:	
Chain:	
Owner:	ELPAR, S.A.

Lat: 37.9395539407828
Lng: 23.661512833363545

Public Transport

- Public Bus Stop	200 m	- Taxi Stand	0 km
- Highway	1 km	- Train Station	1.20 km

Medical Locations

- Pharmacy	400 m	- Doctor	1.20 km
- Dentist	500 m		

Other Locations

- Town Centre	7 km	- Tourist Center	7 km
- Business Centre	7 km	- Restaurants/Bars	500 m
- Disco/Nightlife	500 m	- Supermarket	700 m
- Shopping Center	2 km	- Attraction 1:	Niarchos Fountation Center 7 km
- Attraction 2:	Akropolis 8 km		

Object Information

- Object Information

Property

- Construction Year:	2019	- Last Renovation:	2019 Total
- No. Buildings:	1	- No. Floors (max):	4
- Total Units/Rooms:	34	- Total Beds:	34
- Garden	0 sq km	- Terrace	0 sq km
- Roof Top Terrace	120 sq km	- Architectural Style:	modern
- Voltage:	220 V		

Reception

- Reception	24h Service: Yes	- Languages Spoken	English, German, Greek

Policies

- Check-In Time:	15:00	- Check-Out Time:	11:00
- Payment Type:	American Express, EC-Card, JCB, Diners Club, Euro/ Master Card, Visa Card	- Pets Allowed:	Cats Only, Dogs Only extra fee 7 kg 2
- Groups Allowed:	Yes	- Hen/Stag Parties:	Yes
- Smoking Allowed:	No No		

Themes

- Themes

Target Group

- Business People	- Large Groups
- Honeymooners	

Hotel Type

- Boutique Hotel	- Charming Hotel
- City Hotel	- Design Hotel
- Environmentally Committed Hotel	

Points of interest (Piraus)

Main Locations

Main Airport: Athens Airport (Distance 51.00Km, 38.00min)

Accommodation Stock Sheet

The Alex

Alexandrou Papanastasiou Avenue
109
, Piraus, Attika, Greece
Phone: +30 21041 75 108 Fax:
E-mail: thealex@santikoscollection.com
Website: www.santikoscollection.com
GIATA: 1102847

Code: AGRATHDC5Y
Search Code:
Type: Hotel
Class: Standard
Local Rating: 4 Star
Featured Rating: 4 Star

Destination: Athens & Centre
Handling: MTS Incoming Greece - Athens Office
Group:
Chain:
Owner: ELPAR, S.A.

Lat: 37.9395539407828
Lng: 23.661512833363545

Image Route:

http://tkimages.axisdata.net/ImageConverter.php?size=display&height=300&hotel=AGRATHDC5Y&filename=AGRATHDC5Y_886304.jpg - Room
http://tkimages.axisdata.net/ImageConverter.php?size=display&height=300&hotel=AGRATHDC5Y&filename=AGRATHDC5Y_886306.jpg - Room
http://tkimages.axisdata.net/ImageConverter.php?size=display&height=300&hotel=AGRATHDC5Y&filename=AGRATHDC5Y_886308.jpg - Room
http://tkimages.axisdata.net/ImageConverter.php?size=display&height=300&hotel=AGRATHDC5Y&filename=AGRATHDC5Y_886310.jpg - Room
http://tkimages.axisdata.net/ImageConverter.php?size=display&height=300&hotel=AGRATHDC5Y&filename=AGRATHDC5Y_886312.jpg - Room
http://tkimages.axisdata.net/ImageConverter.php?size=display&height=300&hotel=AGRATHDC5Y&filename=AGRATHDC5Y_886314.jpg - Room
http://tkimages.axisdata.net/ImageConverter.php?size=display&height=300&hotel=AGRATHDC5Y&filename=AGRATHDC5Y_886316.jpg - Room
http://tkimages.axisdata.net/ImageConverter.php?size=display&height=300&hotel=AGRATHDC5Y&filename=AGRATHDC5Y_886318.jpg - Room
http://tkimages.axisdata.net/ImageConverter.php?size=display&height=300&hotel=AGRATHDC5Y&filename=AGRATHDC5Y_886320.jpg - Room
http://tkimages.axisdata.net/ImageConverter.php?size=display&height=300&hotel=AGRATHDC5Y&filename=AGRATHDC5Y_886322.jpg - Room
http://tkimages.axisdata.net/ImageConverter.php?size=display&height=300&hotel=AGRATHDC5Y&filename=AGRATHDC5Y_886324.jpg - Reception
http://tkimages.axisdata.net/ImageConverter.php?size=display&height=300&hotel=AGRATHDC5Y&filename=AGRATHDC5Y_886326.jpg - Reception
http://tkimages.axisdata.net/ImageConverter.php?size=display&height=300&hotel=AGRATHDC5Y&filename=AGRATHDC5Y_886328.jpg - Reception
http://tkimages.axisdata.net/ImageConverter.php?size=display&height=300&hotel=AGRATHDC5Y&filename=AGRATHDC5Y_886330.jpg - Reception
http://tkimages.axisdata.net/ImageConverter.php?size=display&height=300&hotel=AGRATHDC5Y&filename=AGRATHDC5Y_886332.jpg - Reception
http://tkimages.axisdata.net/ImageConverter.php?size=display&height=300&hotel=AGRATHDC5Y&filename=AGRATHDC5Y_886334.jpg - Not classified
http://tkimages.axisdata.net/ImageConverter.php?size=display&height=300&hotel=AGRATHDC5Y&filename=AGRATHDC5Y_886336.jpg - Hotel
http://tkimages.axisdata.net/ImageConverter.php?size=display&height=300&hotel=AGRATHDC5Y&filename=AGRATHDC5Y_886338.jpg - Hotel
http://tkimages.axisdata.net/ImageConverter.php?size=display&height=300&hotel=AGRATHDC5Y&filename=AGRATHDC5Y_886340.jpg - Hotel
http://tkimages.axisdata.net/ImageConverter.php?size=display&height=300&hotel=AGRATHDC5Y&filename=AGRATHDC5Y_886342.jpg - Hotel
http://tkimages.axisdata.net/ImageConverter.php?size=display&height=300&hotel=AGRATHDC5Y&filename=AGRATHDC5Y_886348.jpg - Hotel exterior
http://tkimages.axisdata.net/ImageConverter.php?size=display&height=300&hotel=AGRATHDC5Y&filename=AGRATHDC5Y_886350.jpg - Hotel exterior
http://tkimages.axisdata.net/ImageConverter.php?size=display&height=300&hotel=AGRATHDC5Y&filename=AGRATHDC5Y_886354.jpg - Hotel
http://tkimages.axisdata.net/ImageConverter.php?size=display&height=300&hotel=AGRATHDC5Y&filename=AGRATHDC5Y_886356.jpg - Hotel