Accommodation Fact Sheet

Trendy Hotel by Athens Prime Hotels

Klisovis 8 Str.
10 677, Athens, Attika, Greece
Phone: +30 21030 04 041 Fax: +30 21030 04 042
E-mail: trendy@athensprimehotels.com
Website: https://www.athensprimehotels.com/trendy/

GIATA: 1298457

Code:	AGRATHFDQY
Search Code:	
Type:	Hotel
Class:	Standard
Local Rating:	4 Star
Featured Rating:	4 Star

Destination:	Athens & Centre
Handling:	MTS Incoming Greece - Athens Office
Group:	
Chain:	
Owner:	ATHENS PRIME MONOPROSOPI A.E.

Lat: 37.985437728058486
Lng: 23.73220451779098

Photo Gallery



Reception

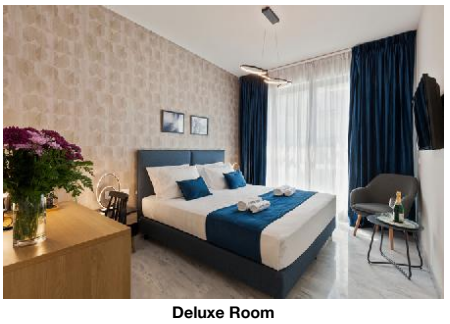

Deluxe Room

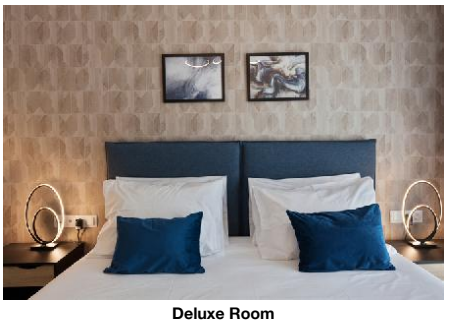

Deluxe Room



Deluxe Room with Jacuzzi



Deluxe Room with Jacuzzi

Descriptions

Descriere generală
O navetă circulă între hotel și aeroport (posibil contra cost).

Facilități
Acesta oferă oaspeților săi recepție. Accesul la internet WiFi este disponibil gratuit pentru oaspeții hotelului. Este posibil să se perceapă un cost suplimentar pentru serviciul de concierge.

Catering
Mic dejun continental.

Informații suplimentare
Unele servicii sau oferte pot fi utilizate doar într-o măsură limitată sau pot fi complet închise din cauza noilor protocoale de sănătate COVID19. Se pot aplica modificări fără informare prealabilă.

Service Units

RMSPTP0000 - Triplu Superior Cameră

Room Facilities			
- Bathroom		- Bathtub or Shower	
- Double Bed			
- Additional Beds			
- Room Size			
- Floor-Type	Tiled		
Room Amenities			
- Air-Conditioning		- TV	Flat Screen
- Safe		- Phone	
- Mini Fridge		- Kettle Tea-Coffee	
- Desktop		- Hairdryer	

RMSDTP0000 - Triplu Standard Cameră

Room Facilities			
- Bathroom		- Bathtub or Shower	
- Double Bed		- Single Bed	
- Additional Beds			
- Room Size			
- Floor-Type	Tiled		
Room Amenities			
- Air-Conditioning		- TV	Flat Screen
- Safe		- Phone	
- Mini Fridge		- Kettle Tea-Coffee	
- Desktop		- Hairdryer	

RMSD00000E - Standard Cameră (Economie)

Room Facilities			
- Bathroom		- Bathtub or Shower	
- Double Bed			
- Room Size			
- Floor-Type	Tiled		
Room Amenities			
- Air-Conditioning		- TV	Flat Screen
- Safe		- Phone	
- Mini Fridge		- Kettle Tea-Coffee	
- Desktop		- Hairdryer	

RMSPDB0000 - Dublu Superior Cameră

Room Facilities			
- Bathroom		- Bathtub or Shower	
- Double Bed			
- Room Size			
- Floor-Type	Tiled		
Room Amenities			
- Air-Conditioning		- TV	Flat Screen
- Safe		- Phone	
- Mini Fridge		- Kettle Tea-Coffee	
- Desktop		- Hairdryer	

RMDL000000 - Deluxe Cameră

Room Facilities			
- Bathroom		- Bathtub or Shower	
- Double Bed			
- Room Size			
- Floor-Type	Tiled		
Room Amenities			
- Air-Conditioning		- TV	Flat Screen
- Safe		- Phone	

Accommodation Fact Sheet

Trendy Hotel by Athens Prime Hotels

Klisovis 8 Str.
10 677, Athens, Attika, Greece
Phone: +30 21030 04 041 Fax: +30 21030 04 042
E-mail: trendy@athensprimehotels.com
Website: https://www.athensprimehotels.com/trendy/

GIATA: 1298457

Code:	AGRATHFDQY	Destination:	Athens & Centre		
Search Code:		Handling:	MTS Incoming Greece - Athens Office		
Type:	Hotel	Group:			
Class:	Standard	Chain:			
Local Rating:	4 Star	Owner:	ATHENS PRIME MONOPROSOPI A.E.	Lat:	37.985437728058486
Featured Rating:	4 Star			Lng:	23.73220451779098

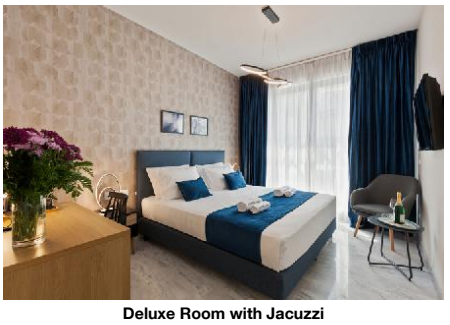

Deluxe Room with Jacuzzi



Deluxe Room with Jacuzzi



Economy Room



Family Room

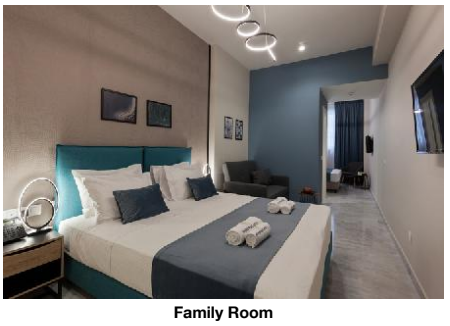

Family Room

- Mini Fridge
- Kettle Tea-Coffee
- Desktop
- Hairdryer

RMDL0000H0 - Deluxe Cameră (Cu Jacuzzi)

Room Facilities
- Bathroom
- Bathtub or Shower
- Double Bed
- Room Size
- Floor-Type: Tiled

Room Amenities
- Air-Conditioning
- TV: Flat Screen
- Safe
- Phone
- Mini Fridge
- Kettle Tea-Coffee
- Desktop
- Hairdryer

Board & Mealplan

Facts

Food & Beverage

- Food & Beverage

Bars
- No. of Bars: 1

Breakfast
- Breakfast Type: Continental

Hotel Facilities

- Hotel Facilities

General Facilties
- TV Lounge

Guest Amenities
- Internet: Wi-Fi/HotSpots (free)
- Concierge

Shuttle Services
- Shuttle to the Airport

Locations & Distances

- Locations & Distances

Other Locations
- Town Centre: 400 m

Object Information

- Object Information

Reception
- Reception: 24h Service: Yes

Points of interest (Athens)

Main Locations

Main Airport: Athens Airport (Distance 40.00Km, 50.00min)

Accommodation Fact Sheet

Trendy Hotel by Athens Prime Hotels

Klisovis 8 Str.
10 677, Athens, Attika, Greece
Phone: +30 21030 04 041 Fax: +30 21030 04 042
E-mail: trendy@athensprimehotels.com
Website: https://www.athensprimehotels.com/trendy/

GIATA: 1298457

Code:	AGRATHFDQY	Destination:	Athens & Centre		
Search Code:		Handling:	MTS Incoming Greece - Athens Office		
Type:	Hotel	Group:			
Class:	Standard	Chain:			
Local Rating:	4 Star	Owner:	ATHENS PRIME MONOPROSOPI A.E.	Lat:	37.985437728058486
Featured Rating:	4 Star			Lng:	23.73220451779098



Family Room



Family Room



Superior Room



Superior Room

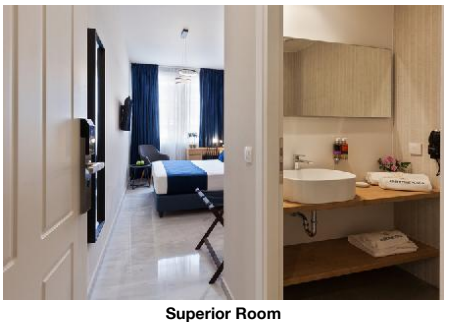

Superior Room

Accommodation Fact Sheet

Trendy Hotel by Athens Prime Hotels

Klisovis 8 Str.
10 677, Athens, Attika, Greece
Phone: +30 21030 04 041 Fax: +30 21030 04 042
E-mail: trendy@athensprimehotels.com
Website: https://www.athensprimehotels.com/trendy/

GIATA: 1298457

Code:	AGRATHFDQY	Destination:	Athens & Centre		
Search Code:		Handling:	MTS Incoming Greece - Athens Office		
Type:	Hotel	Group:			
Class:	Standard	Chain:			
Local Rating:	4 Star	Owner:	ATHENS PRIME MONOPROSOPI A.E.	Lat:	37.985437728058486
Featured Rating:	4 Star			Lng:	23.73220451779098

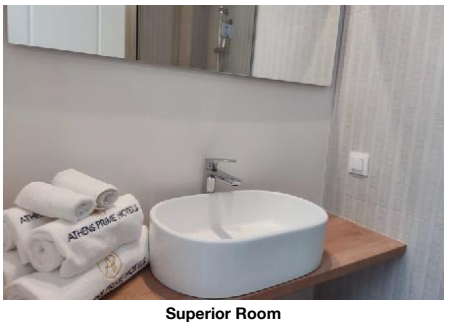

Superior Room

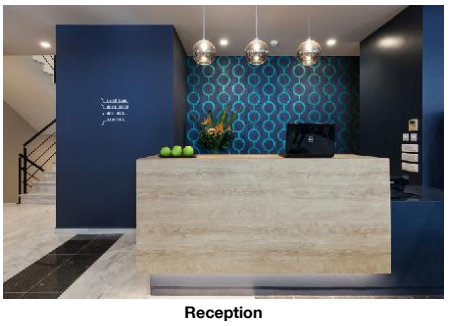

Reception

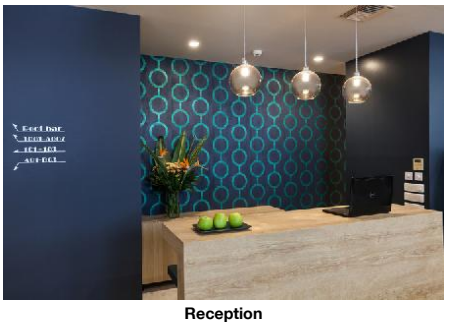

Reception



Hotel interior

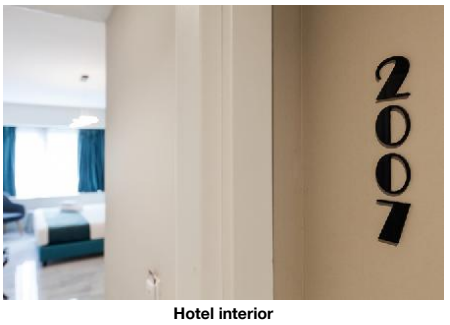

Hotel interior

Accommodation Fact Sheet

Trendy Hotel by Athens Prime Hotels

Klisovis 8 Str.
10 677, Athens, Attika, Greece
Phone: +30 21030 04 041 Fax: +30 21030 04 042
E-mail: trendy@athensprimehotels.com
Website: https://www.athensprimehotels.com/trendy/
GIATA: 1298457

Code: AGRATHFDQY
Search Code:
Type: Hotel
Class: Standard
Local Rating: 4 Star
Featured Rating: 4 Star

Destination: Athens & Centre
Handling: MTS Incoming Greece - Athens Office
Group:
Chain:
Owner: ATHENS PRIME MONOPROSOPI A.E.

Lat: 37.985437728058486
Lng: 23.73220451779098



Hotel exterior

Accommodation Stock Sheet

Trendy Hotel by Athens Prime Hotels

Klisovis 8 Str.		Code:	AGRATHFDQY	Destination:	Athens & Centre		
10 677, Athens, Attika, Greece		Search Code:		Handling:	MTS Incoming Greece - Athens Office		
Phone: +30 21030 04 041	Fax: +30 21030 04 042	Type:	Hotel	Group:			
E-mail:	trendy@athensprimehotels.com	Class:	Standard	Chain:			
Website:	https://www.athensprimehotels.com/trendy/	Local Rating:	4 Star	Owner:	ATHENS PRIME MONOPROSOPI A.E.	Lat:	37.985437728058486
		Featured Rating:	4 Star			Lng:	23.73220451779098
GIATA:	1298457						

Image Route:

http://tkimages.axisdata.net/ImageConverter.php?size=display&height=300&hotel=AGRATHFDQY&filename=AGRATHFDQY_1050794.jpg - Reception
http://tkimages.axisdata.net/ImageConverter.php?size=display&height=300&hotel=AGRATHFDQY&filename=AGRATHFDQY_1050796.jpg - Deluxe Room
http://tkimages.axisdata.net/ImageConverter.php?size=display&height=300&hotel=AGRATHFDQY&filename=AGRATHFDQY_1050798.jpg - Deluxe Room
http://tkimages.axisdata.net/ImageConverter.php?size=display&height=300&hotel=AGRATHFDQY&filename=AGRATHFDQY_1050800.jpg - Deluxe Room with Jacuzzi
http://tkimages.axisdata.net/ImageConverter.php?size=display&height=300&hotel=AGRATHFDQY&filename=AGRATHFDQY_1050802.jpg - Deluxe Room with Jacuzzi
http://tkimages.axisdata.net/ImageConverter.php?size=display&height=300&hotel=AGRATHFDQY&filename=AGRATHFDQY_1050804.jpg - Deluxe Room with Jacuzzi
http://tkimages.axisdata.net/ImageConverter.php?size=display&height=300&hotel=AGRATHFDQY&filename=AGRATHFDQY_1050806.jpg - Deluxe Room with Jacuzzi
http://tkimages.axisdata.net/ImageConverter.php?size=display&height=300&hotel=AGRATHFDQY&filename=AGRATHFDQY_1050808.jpg - Economy Room
http://tkimages.axisdata.net/ImageConverter.php?size=display&height=300&hotel=AGRATHFDQY&filename=AGRATHFDQY_1050810.jpg - Family Room
http://tkimages.axisdata.net/ImageConverter.php?size=display&height=300&hotel=AGRATHFDQY&filename=AGRATHFDQY_1050812.jpg - Family Room
http://tkimages.axisdata.net/ImageConverter.php?size=display&height=300&hotel=AGRATHFDQY&filename=AGRATHFDQY_1050814.jpg - Family Room
http://tkimages.axisdata.net/ImageConverter.php?size=display&height=300&hotel=AGRATHFDQY&filename=AGRATHFDQY_1050816.jpg - Family Room
http://tkimages.axisdata.net/ImageConverter.php?size=display&height=300&hotel=AGRATHFDQY&filename=AGRATHFDQY_1050818.jpg - Superior Room
http://tkimages.axisdata.net/ImageConverter.php?size=display&height=300&hotel=AGRATHFDQY&filename=AGRATHFDQY_1050820.jpg - Superior Room
http://tkimages.axisdata.net/ImageConverter.php?size=display&height=300&hotel=AGRATHFDQY&filename=AGRATHFDQY_1050822.jpg - Superior Room
http://tkimages.axisdata.net/ImageConverter.php?size=display&height=300&hotel=AGRATHFDQY&filename=AGRATHFDQY_1050826.jpg - Superior Room
http://tkimages.axisdata.net/ImageConverter.php?size=display&height=300&hotel=AGRATHFDQY&filename=AGRATHFDQY_1050830.jpg - Reception
http://tkimages.axisdata.net/ImageConverter.php?size=display&height=300&hotel=AGRATHFDQY&filename=AGRATHFDQY_1050832.jpg - Reception
http://tkimages.axisdata.net/ImageConverter.php?size=display&height=300&hotel=AGRATHFDQY&filename=AGRATHFDQY_1050836.jpg - Hotel interior
http://tkimages.axisdata.net/ImageConverter.php?size=display&height=300&hotel=AGRATHFDQY&filename=AGRATHFDQY_1050838.jpg - Hotel interior
http://tkimages.axisdata.net/ImageConverter.php?size=display&height=300&hotel=AGRATHFDQY&filename=AGRATHFDQY_1050834.jpg - Hotel exterior