Accommodation Fact Sheet

White Olive Premium Lindos

Pefkoi
85 107, Pefkos, Rhodos, Greece
Phone: +30 22440 48 482 Fax: +30 22440 48 228
E-mail: reservation@whiteolivehotels.com
Website: www.whiteolivehotels.com
GIATA: 159543

Code:	AMTSGR26LK
Search Code:	RHO1010
Type:	Hotel
Class:	Standard
Local Rating:	4 Star
Featured Rating:	4 Star

Destination:	Dodecanese Islands -Rhodos
Handling:	MTS Incoming Greece -Rhodos
Group:	
Chain:	Whiite Olive Hotels
Owner:	WHITE OLIVE A.E.

Lat: 36.070905541699744
Lng: 28.057405775611663

Photo Gallery



Hotel



Hotel

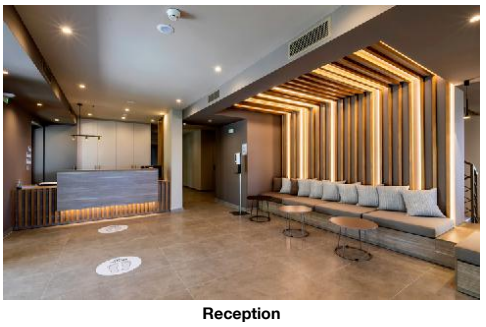

Reception

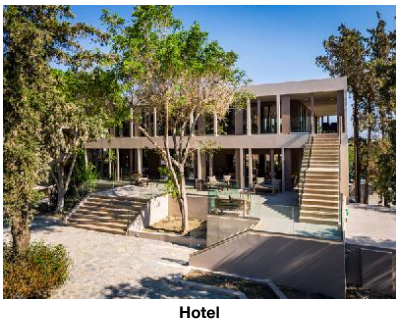

Hotel

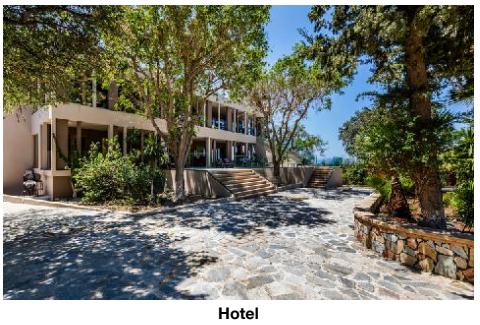

Hotel

Descriptions

Descriere generală
Hotelul White Olive Premium Lindos, care este deosebit de popular printre cei aflați în luna de miere, este situat la cca. 500 m de Pefki (Lindos cca. 7 km, Rhodes cca. 70 km). Cea mai apropiată plajă, o plajă cu nisip se află la cca. 500 m distanță. Pe plajă sunt disponibile șezlonguri și umbrele de soare la un cost suplimentar. Centrul turistic al stațiunii se află la aprox. 500 m. Magazinele sunt la aprox. 1 km de hotel, și veți găsi un supermarket la cca. 500 m. De asemenea, cele mai apropiate baruri și restaurante sunt la cca. 500 m. O discotecă aflată la aprox. 500 m vă invită la dans. Alte facilități de divertisment cum ar fi un cinematograf și un teatru se află la aprox. 1 km. Aveți la dispoziție o stație de autobuz (cca. 200 m) și o stație de taxi (cca. 1 km) cea ce vă garantează mobilitatea pe insulă. Pentru îngrijiri medicale în caz de urgență, există un spital la cca. 7 km distanță. Aeroportul (RHO) se află la aprox. 65 km. Un serviciu de transfer (contra cost) face legătura între hotel și aeroport. În plus, o navetă circulă regular spre Lindos (contra cost).

Facilități
Resortul, care a fost complet renovat în 2020, dispune de 3 etaje și peste 97 camere repartizate între o clădire principală și un total de 9 clădiri secundare. Acesta oferă oaspeților săi recepție (check-in de la 14:00, check out până la 10:00), lobby cu bar, lift, aer condiționat, seif (gratuit) și parcare (gratuită). Pentru a servi masa aveți la dispoziție un restaurant cu aer condiționat și un snackbar. Accesul la internet WiFi este disponibil gratuit pentru oaspeții hotelului. Pentru oaspeții care depind de un scaun cu rotile, hotelul oferă un lift accesibil pentru scaune cu rotile, băi parțial accesibile pentru scaune cu rotile și acces fără bariere. Serviciul de menaj și călcat sunt gratuite. Spălătorie este contra cost.

Piscină
Zona exterioară a modernului hotelul include 2 piscine cu apă dulce precum și o piscină separată pentru copii. Acolo sunt disponibile gratuit șezlonguri și umbrele de soare. Un bar lângă piscină oferă oaspeților băuturi răcoritoare (deschis între orele 10:00 - 23:00).

Catering
Mic dejun (între orele 07:30 - 10:00) bufet suedez. All Inclusive: micul dejun, prânzul și cina. Sunt disponibile și meniuri pentru copii. Apă și cocktailuri. Băuturi răcoritoare (10:00 - 23:00), cafea și ceai (07:30 - 23:00), prăjituri și produse de patiserie (10:00 - 18:00), aperitive (10:00 - 18:00), bere (10:00 - 23:00), vin (10:00 - 23:00), băuturi alcoolice naționale (10:00 - 23:00), anumite băuturi alcoolice importate (între orele 10:00 - 23:00, limitate în anumite restaurante sau baruri), internet gratuit, service 24h și utilizarea gratuită a seifului (în baza unei garanții). Este posibil check-in mai devreme și check-out mai târziu (în funcție de disponibilitate).

Sport/Leisure
Oferte pentru sport și divertisment: Fotbal, volei, fitness, baschet și tenis (gratuit). Teren de joacă. Îngrijirea copiilor: program de animație pentru copii și grădiniță. Sală de jocuri.

Informații suplimentare
Pentru anumite facilități sau activități se pot aplica taxe suplimentare. Unele servicii depind de anotimp și de condițiile climatice locale. Limbi de serviciu: engleză și greacă. Carduri de credit: Visa, Euro/MasterCard și JCB.

Double Standard Zimmer:
Camerele moderne sunt echipate cu pat dublu, pat pentru bebeluși (gratuit), balcon sau terasă, acces la internet (gratuit), seif (gratuit) și TV prin cablu/satelit precum și aer condiționat reglabil individual. Prosoapele se schimbă zilnic.

Double Standard Zimmer (Meerblick):
Camerele moderne sunt echipate cu pat dublu, pat pentru bebeluși (gratuit), balcon sau terasă, acces la internet (gratuit), seif (gratuit) și TV prin cablu/satelit precum și aer condiționat reglabil individual. Baie cu duș. Prosoapele se schimbă zilnic.

Double Standard Zimmer (Meerblick, Promotion):
Dotate cu pat dublu, pat pentru bebeluși (gratuit), balcon sau terasă, acces la internet (gratuit), seif (gratuit) și TV prin cablu/satelit precum și aer condiționat reglabil individual. Prosoapele se schimbă zilnic.

Einzelbelegung Standard Zimmer:
Camerele moderne sunt echipate cu pat dublu, pat pentru bebeluși (gratuit), balcon sau terasă, acces la internet (gratuit), seif (gratuit) și TV prin cablu/satelit precum și aer condiționat reglabil individual. Prosoapele se schimbă zilnic.

Einzelbelegung Standard Zimmer (Meerblick):
Cameră cu pat dublu, pat pentru bebeluși (gratuit), balcon sau terasă, acces la internet (gratuit), seif (gratuit) și TV prin cablu/satelit precum și aer condiționat reglabil individual. Prosoapele se schimbă zilnic.

Dreier Standard Zimmer:
Camerele moderne sunt echipate cu pat dublu, pat pentru bebeluși (gratuit), balcon sau terasă, acces la internet (gratuit), seif (gratuit) și TV prin cablu/satelit precum și aer condiționat reglabil individual. Baie cu duș. Prosoapele se schimbă zilnic.

Dreier Standard Zimmer (Meerblick):
Camerele moderne sunt echipate cu pat dublu, pat pentru bebeluși (gratuit), balcon sau terasă, acces la internet (gratuit), seif (gratuit) și TV prin cablu/satelit precum și aer condiționat reglabil individual. Baie cu duș. Prosoapele se schimbă zilnic.

Standard Suite (Balkon oder Terrasse):
Camerele moderne sunt echipate cu pat dublu, pat pentru bebeluși (gratuit), balcon sau terasă, acces la internet (gratuit), seif (gratuit) și TV prin cablu/satelit precum și aer condiționat reglabil individual. Prosoapele se schimbă zilnic. Dimensiune: 41 - 42 m².

Standard Suite (Gartenblick):
Dotate cu pat dublu, pat pentru bebeluși (gratuit), balcon sau terasă, acces la internet (gratuit), seif (gratuit) și TV prin cablu/satelit precum și aer condiționat reglabil individual. Prosoapele se schimbă zilnic.

Accommodation Fact Sheet

White Olive Premium Lindos

Pefkoi
85 107, Pefkos, Rhodos, Greece
Phone: +30 22440 48 482 Fax: +30 22440 48 228
E-mail: reservation@whiteolivehotels.com
Website: www.whiteolivehotels.com
GIATA: 159543

Code: AMTSGR26LK
Search Code: RHO1010
Type: Hotel
Class: Standard
Local Rating: 4 Star
Featured Rating: 4 Star

Destination: Dodecanese Islands -Rhodos
Handling: MTS Incoming Greece -Rhodos
Group:
Chain: Whiite Olive Hotels
Owner: WHITE OLIVE A.E.

Lat: 36.070905541699744
Lng: 28.057405775611663



Hotel

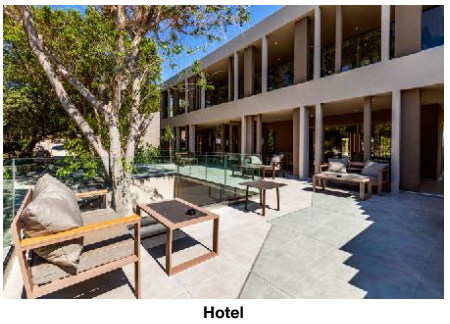

Hotel



Lobby



Lobby

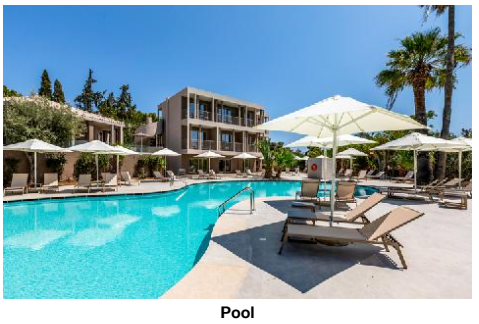

Pool

Service Units

SUSD0000A0 - Standard Suite (Balcon sau terasă)

Room Facilities
- Balcony or Terrace
- Bathroom
- Bathtub or Shower
- Double Bed
- Baby Cot — free of charge
- Room Size
- Room Style
- Fire Alarm

Room Amenities
- Air-Conditioning — Individual
- TV — SAT TV, Flat Screen, Cable TV
- Internet — free of charge
- Safe — free of charge
- Mini Fridge — free of charge
- Hairdryer
- Bath Towels — Daily, free of charge

RMSDDBSV00 - Dublu Standard Cameră (Vedere la mare)

Room Facilities
- Balcony or Terrace
- Bathroom
- Shower
- Bathtub or Shower
- Double Bed
- Baby Cot — free of charge
- Room Size
- Room Style
- Fire Alarm

Room Amenities
- Air-Conditioning — Individual
- TV — SAT TV, Flat Screen, Cable TV
- Internet — free of charge
- Safe — free of charge
- Mini Fridge — free of charge
- Hairdryer
- Bath Towels — Daily, free of charge

RMSDTP0000 - Triplu Standard Cameră

Room Facilities
- Balcony or Terrace
- Bathroom
- Shower
- Bathtub or Shower
- Double Bed
- Baby Cot — free of charge
- Room Size
- Room Style
- Fire Alarm

Room Amenities
- Air-Conditioning — Individual
- TV — SAT TV, Flat Screen, Cable TV
- Internet — free of charge
- Safe — free of charge
- Mini Fridge — free of charge
- Hairdryer
- Bath Towels — Daily, free of charge

RMSDTPSV00 - Triplu Standard Cameră (Vedere la mare)

Room Facilities
- Balcony
- Balcony or Terrace
- Bathroom
- Shower
- Bathtub or Shower
- Double Bed
- Baby Cot — free of charge
- Room Size
- Room Style
- Fire Alarm

Room Amenities
- Air-Conditioning — Individual
- TV — SAT TV, Flat Screen, Cable TV
- Internet — free of charge
- Safe — free of charge
- Mini Fridge — free of charge
- Hairdryer
- Bath Towels — Daily, free of charge

RMSDDB0000 - Dublu Standard Cameră

Room Facilities
- Balcony or Terrace
- Bathroom
- Bathtub or Shower
- Double Bed
- Baby Cot — free of charge
- Room Size
- Room Style
- Fire Alarm

Room Amenities
- Air-Conditioning — Individual
- TV — SAT TV, Flat Screen, Cable TV
- Internet — free of charge
- Safe — free of charge
- Mini Fridge — free of charge
- Hairdryer

Accommodation Fact Sheet

White Olive Premium Lindos

Pefkoi
85 107, Pefkos, Rhodos, Greece
Phone: +30 22440 48 482 Fax: +30 22440 48 228
E-mail: reservation@whiteolivehotels.com
Website: www.whiteolivehotels.com
GIATA: 159543

Code:	AMTSGR26LK
Search Code:	RHO1010
Type:	Hotel
Class:	Standard
Local Rating:	4 Star
Featured Rating:	4 Star

Destination:	Dodecanese Islands -Rhodos
Handling:	MTS Incoming Greece -Rhodos
Group:	
Chain:	Whiite Olive Hotels
Owner:	WHITE OLIVE A.E.

Lat: 36.070905541699744
Lng: 28.057405775611663



Pool

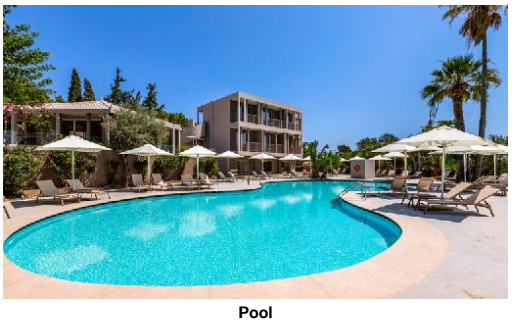

Pool

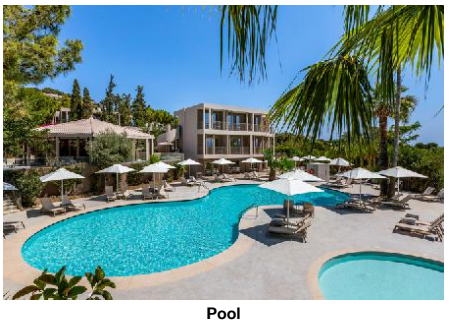

Pool



Pool



Beach

- Bath Towels — Daily, free of charge

Board & Mealplan

All-Inclusive

- Includes Breakfast	where: all restaurants	- Includes Lunch	where: all restaurants
- Includes Dinner	where: all restaurants	- Child Menu	
- Snacks	Service Hours: 10:00 - 18:00	- Cake & Pastries	Service Hours: 10:00 - 18:00
- Coffee & Tea	Service Hours: 07:30 - 23:00	- Mineral Water	
- Softdrinks	Service Hours: 10:00 - 23:00	- Wine	Service Hours: 10:00 - 23:00
- Beer	Service Hours: 10:00 - 23:00	- Cocktails	Service Hours: 10:00 - 23:00
- Local Spirits	Service Hours: 10:00 - 23:00	- Imported Spirits	limit: limited where: only in selected restaurant or bar Service Hours: 10:00 - 23:00

- Free Internet	- Free Safe-Deposit
- 24 hour service	- Early check-in (subject to availability)
- Late check-out (subject to availability)	

Facts

General Facilties

- Reception

Sports

- Sports

Tennis

- Tennis Court	free of charge 1 Hard		

Other Sports

- Volleyball		- Football	
- Basketball			

Bathing Facilities

- Bathing Facilities

Swimming Pool

- Outdoor Pool	2 190+26 Freshwater Separate	- Sunshades at Pool	free of charge
- Sunbeds at Pool	free of charge	- Towels at Pool	free of charge but w. deposit
- Sun Terrace		- Pool Landscape	

Beach

- Beach Type:	sand	- Route to Beach:	footpath
- Public Beach		- Sunshades on Beach	extra fee
- Sunbeds on Beach	extra fee	- Mattresses on Beach	extra fee
- Towels on Beach	free of charge but w. deposit		

Business & Congress

- Business & Congress

General Facilities

- Reception Desk

Disability Friendly

- Disability Friendly

Entrance

- Ramp/Level Access		- Door Type	Automatic
- Door Width	300 cm	- Alternative Entrance for Wheelchairs	

Lift

- Wheelchair Suitable		- Handrail in Lift	
- Door Width	150 cm	- Lift Width	200 cm
- Lift Depth	250 cm		

Rooms w. Disabled Facilities

- No. of Rooms	5	- Door Width	130 cm
- Light Switch Next To Bed			

Bathroom

- Shower/Tub	Roll-In Shower, Wall Mounted Seat, Free Standing Seat	- Wheelchair Suitable	
- Emergency Call System			

Environmental Commitment

- Environmental Commitment

Hotel

- Building Design	Natural materials, Materials from the area

Accommodation Fact Sheet

White Olive Premium Lindos

Pefkoi
85 107, Pefkos, Rhodos, Greece
Phone: +30 22440 48 482 Fax: +30 22440 48 228
E-mail: reservation@whiteolivehotels.com
Website: www.whiteolivehotels.com
GIATA: 159543

Code: AMTSGR26LK
Search Code: RHO1010
Type: Hotel
Class: Standard
Local Rating: 4 Star
Featured Rating: 4 Star

Destination: Dodecanese Islands -Rhodos
Handling: MTS Incoming Greece -Rhodos
Group:
Chain: Whiite Olive Hotels
Owner: WHITE OLIVE A.E.

Lat: 36.070905541699744
Lng: 28.057405775611663



Beach

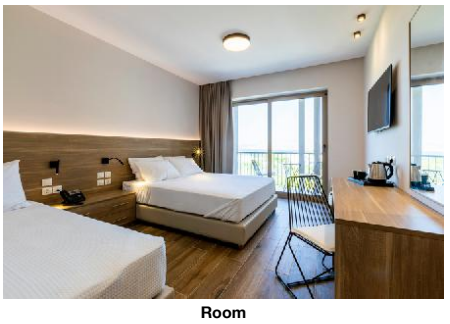

Room

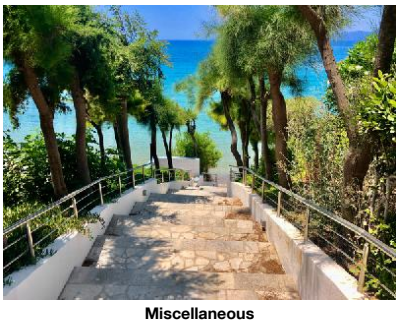

Miscellaneous

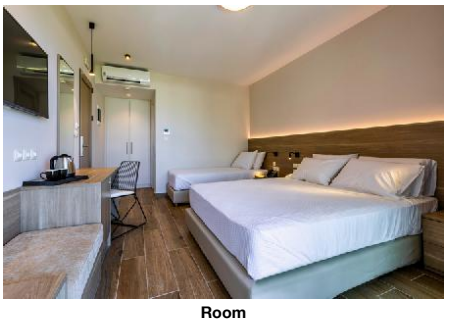

Room

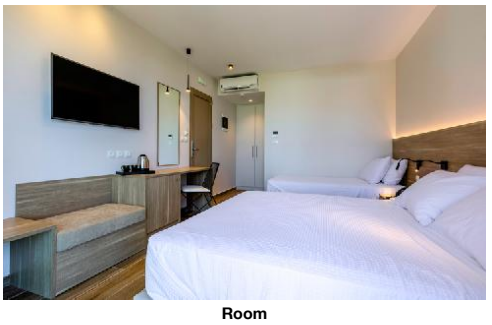

Room

Food & Beverage

- Food & Beverage

Dining Room
- Air-Conditioning
- With Terrace
- Smoking Allowed: No

Restaurants
- No. of Restaurants: 1
- Main Restaurant: Buffet 07:30 - 21:30

Bars
- No. of Bars: 2
- Lobby Bar
- Snack Bar
- Pool Bar 10:00 - 23:00
- Garden Bar
- Terrace Bar

Beverage
- Water & Softdrinks
- Coffee & Tea
- Beer
- Wine
- National Spirits
- International Spirits 10:00 - 23:00

Special Food & Beverage
- Vegetarian Food
- Gluten Free Food

Breakfast
- Breakfast Type: Breakfast Buffet 07:30 - 10:00

Lunch
- Main Course Buffet 12:30 - 14:30
- Starters Buffet
- Salads Buffet
- Dessert Buffet
- Suplimente w. Încasare
- Dress Code casual

Dinner
- Main Course Buffet 18:30 - 21:30
- Starters Buffet
- Salads Buffet
- Dessert Buffet
- Suplimente w. Încasare
- Dress Code casual

Hotel Facilities

- Hotel Facilities

General Facilties
- Lobby
- Air-Conditioning Central
- Elevator 1
- TV Lounge SAT TV, Flat Screen, Cable TV

Guest Amenities
- Internet Wi-Fi/HotSpots (free)
- Luggage Storage
- Hotel Safe free of charge
- Laundry Service extra fee
- Ironing Service free of charge
- Wake Up Calls
- Maid Service/ Housekeeping free of charge

Parking Facilities
- Car Park free of charge

Shuttle Services
- Shuttle to the City-Centre extra fee
- Shuttle to the Airport extra fee
- Shuttle to: Lindos extra fee

Leisure Facilities

- Leisure Facilities

Family Facilities
- Child Pool
- Child Animation
- Child Playroom
- Kindergarden
- Kids Playground

Activities
- Evening Social Softdrink, Beer, Wine
- Gaming Room free of charge
- Fitness Room 09:00 - 19:00

Locations & Distances

- Locations & Distances

Cities
- City 1: Pefki 500 m 0 hour
- City 2: Lindos 7 km 20 min
- City 3: Rhodes 70 km 1 hour

Recreation Area
- Beach pefkoi 500 m
- Sea -- 500 m

Public Transport
- Public Bus Stop 200 m
- Taxi Stand 1 km

Medical Locations
- Hospital 7 km
- Pharmacy 1 km
- Doctor 1 km
- Dentist 1 km

Other Locations
- Town Centre 500 m
- Tourist Center 500 m
- Restaurants/Bars 500 m
- Disco/Nightlife 500 m
- Cinema 1 km
- Theatre 1 km

Accommodation Fact Sheet

White Olive Premium Lindos

Pefkoi
85 107, Pefkos, Rhodos, Greece
Phone: +30 22440 48 482 Fax: +30 22440 48 228
E-mail: reservation@whiteolivehotels.com
Website: www.whiteolivehotels.com
GIATA: 159543

Code:	AMTSGR26LK	Destination:	Dodecanese Islands -Rhodos		
Search Code:	RHO1010	Handling:	MTS Incoming Greece -Rhodos		
Type:	Hotel	Group:			
Class:	Standard	Chain:	Whiite Olive Hotels		
Local Rating:	4 Star	Owner:	WHITE OLIVE A.E.	Lat:	36.070905541699744
Featured Rating:	4 Star			Lng:	28.057405775611663



Room

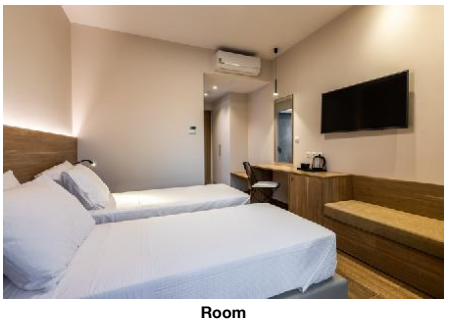

Room



Room Bathroom

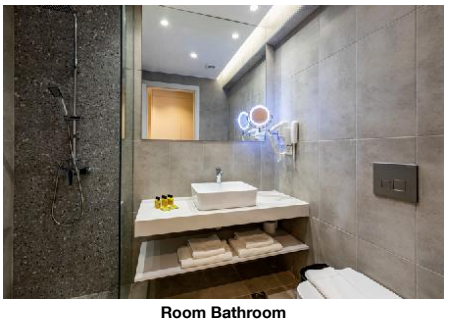

Room Bathroom



Room Balcony

- Supermarket	500 m	- Shopping Center	1 km

Object Information

- Object Information

Property

- Construction Year:	2020	- Last Renovation:	2020
- No. Buildings:	10	- Nr. Clădiri anexe:	Total 9
- No. Floors (max):	3	- Total Units/Rooms:	97
- Total Beds:	220	- Architectural Style:	modern
- Voltage:	220 V		

Reception

- Reception	24h Service: Yes	- Languages Spoken	English, Greek

Policies

- Check-In Time:	14:00	- Check-Out Time:	10:00
- Payment Type:	JCB, Euro/Master Card, Visa Card	- Pets Allowed:	No
- Groups Allowed:	Yes	- Hen/Stag Parties:	Yes
- Smoking Allowed:	No No		

Themes

- Themes

Target Group

- Business People	- Honeymooners

Hotel Type

- Second-line Beach Hotel	- Boutique Hotel
- Resort Hotel	

Incidents & Errata

Errata

Impozit plătibil la nivel local	type: city tax Currency: EUR charge cycle: per Room per Night 01.01.2018

Points of interest (Pefkos)

Main Locations

Main Airport: Rhodes Airport (Distance 65.00Km, 60.00min)

Accommodation Fact Sheet

White Olive Premium Lindos

Pefkoi
85 107, Pefkos, Rhodos, Greece
Phone: +30 22440 48 482 Fax: +30 22440 48 228
E-mail: reservation@whiteolivehotels.com
Website: www.whiteolivehotels.com
GIATA: 159543

Code:	AMTSGR26LK
Search Code:	RHO1010
Type:	Hotel
Class:	Standard
Local Rating:	4 Star
Featured Rating:	4 Star

Destination:	Dodecanese Islands -Rhodos
Handling:	MTS Incoming Greece -Rhodos
Group:	
Chain:	Whiite Olive Hotels
Owner:	WHITE OLIVE A.E.

Lat:	36.070905541699744
Lng:	28.057405775611663



Room Balcony



Bar

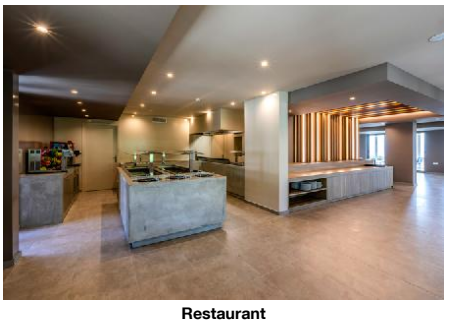

Restaurant

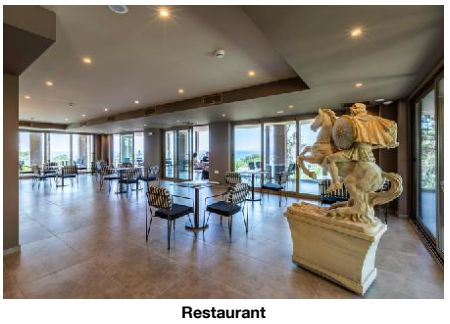

Restaurant

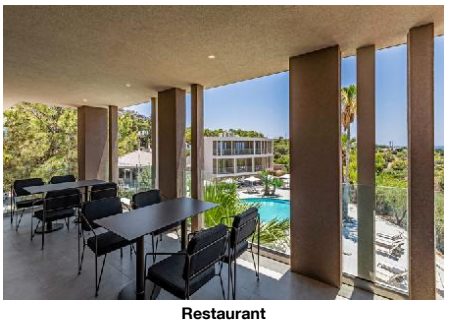

Restaurant

Accommodation Stock Sheet

White Olive Premium Lindos

Pefkoi
85 107, Pefkos, Rhodos, Greece
Phone: +30 22440 48 482 Fax: +30 22440 48 228
E-mail: reservation@whiteolivehotels.com
Website: www.whiteolivehotels.com
GIATA: 159543

Code:	AMTSGR26LK
Search Code:	RHO1010
Type:	Hotel
Class:	Standard
Local Rating:	4 Star
Featured Rating:	4 Star

Destination:	Dodecanese Islands -Rhodos
Handling:	MTS Incoming Greece -Rhodos
Group:	
Chain:	Whiite Olive Hotels
Owner:	WHITE OLIVE A.E.

Lat:	36.070905541699744
Lng:	28.057405775611663

Image Route:

http://tkimages.axisdata.net/ImageConverter.php?size=display&height=300&hotel=AMTSGR26LK&filename=AMTSGR26LK_910946.jpg - Hotel
http://tkimages.axisdata.net/ImageConverter.php?size=display&height=300&hotel=AMTSGR26LK&filename=AMTSGR26LK_910950.jpg - Hotel
http://tkimages.axisdata.net/ImageConverter.php?size=display&height=300&hotel=AMTSGR26LK&filename=AMTSGR26LK_911022.jpg - Reception
http://tkimages.axisdata.net/ImageConverter.php?size=display&height=300&hotel=AMTSGR26LK&filename=AMTSGR26LK_911024.jpg - Hotel
http://tkimages.axisdata.net/ImageConverter.php?size=display&height=300&hotel=AMTSGR26LK&filename=AMTSGR26LK_911026.jpg - Hotel
http://tkimages.axisdata.net/ImageConverter.php?size=display&height=300&hotel=AMTSGR26LK&filename=AMTSGR26LK_911028.jpg - Hotel
http://tkimages.axisdata.net/ImageConverter.php?size=display&height=300&hotel=AMTSGR26LK&filename=AMTSGR26LK_911030.jpg - Hotel
http://tkimages.axisdata.net/ImageConverter.php?size=display&height=300&hotel=AMTSGR26LK&filename=AMTSGR26LK_911032.jpg - Lobby
http://tkimages.axisdata.net/ImageConverter.php?size=display&height=300&hotel=AMTSGR26LK&filename=AMTSGR26LK_911034.jpg - Lobby
http://tkimages.axisdata.net/ImageConverter.php?size=display&height=300&hotel=AMTSGR26LK&filename=AMTSGR26LK_911036.jpg - Pool
http://tkimages.axisdata.net/ImageConverter.php?size=display&height=300&hotel=AMTSGR26LK&filename=AMTSGR26LK_911038.jpg - Pool
http://tkimages.axisdata.net/ImageConverter.php?size=display&height=300&hotel=AMTSGR26LK&filename=AMTSGR26LK_911040.jpg - Pool
http://tkimages.axisdata.net/ImageConverter.php?size=display&height=300&hotel=AMTSGR26LK&filename=AMTSGR26LK_911042.jpg - Pool
http://tkimages.axisdata.net/ImageConverter.php?size=display&height=300&hotel=AMTSGR26LK&filename=AMTSGR26LK_911044.jpg - Pool
http://tkimages.axisdata.net/ImageConverter.php?size=display&height=300&hotel=AMTSGR26LK&filename=AMTSGR26LK_911046.jpg - Beach
http://tkimages.axisdata.net/ImageConverter.php?size=display&height=300&hotel=AMTSGR26LK&filename=AMTSGR26LK_911048.jpg - Beach
http://tkimages.axisdata.net/ImageConverter.php?size=display&height=300&hotel=AMTSGR26LK&filename=AMTSGR26LK_911050.jpg - Room
http://tkimages.axisdata.net/ImageConverter.php?size=display&height=300&hotel=AMTSGR26LK&filename=AMTSGR26LK_911070.jpg - Miscellaneous
http://tkimages.axisdata.net/ImageConverter.php?size=display&height=300&hotel=AMTSGR26LK&filename=AMTSGR26LK_911054.jpg - Room
http://tkimages.axisdata.net/ImageConverter.php?size=display&height=300&hotel=AMTSGR26LK&filename=AMTSGR26LK_911056.jpg - Room
http://tkimages.axisdata.net/ImageConverter.php?size=display&height=300&hotel=AMTSGR26LK&filename=AMTSGR26LK_911058.jpg - Room
http://tkimages.axisdata.net/ImageConverter.php?size=display&height=300&hotel=AMTSGR26LK&filename=AMTSGR26LK_911066.jpg - Room
http://tkimages.axisdata.net/ImageConverter.php?size=display&height=300&hotel=AMTSGR26LK&filename=AMTSGR26LK_911060.jpg - Room Bathroom
http://tkimages.axisdata.net/ImageConverter.php?size=display&height=300&hotel=AMTSGR26LK&filename=AMTSGR26LK_911068.jpg - Room Bathroom
http://tkimages.axisdata.net/ImageConverter.php?size=display&height=300&hotel=AMTSGR26LK&filename=AMTSGR26LK_911062.jpg - Room Balcony
http://tkimages.axisdata.net/ImageConverter.php?size=display&height=300&hotel=AMTSGR26LK&filename=AMTSGR26LK_911064.jpg - Room Balcony
http://tkimages.axisdata.net/ImageConverter.php?size=display&height=300&hotel=AMTSGR26LK&filename=AMTSGR26LK_911072.jpg - Bar
http://tkimages.axisdata.net/ImageConverter.php?size=display&height=300&hotel=AMTSGR26LK&filename=AMTSGR26LK_911074.jpg - Restaurant
http://tkimages.axisdata.net/ImageConverter.php?size=display&height=300&hotel=AMTSGR26LK&filename=AMTSGR26LK_911076.jpg - Restaurant
http://tkimages.axisdata.net/ImageConverter.php?size=display&height=300&hotel=AMTSGR26LK&filename=AMTSGR26LK_911078.jpg - Restaurant