Accommodation Fact Sheet

24 Seven Boutique Hotel

Pavlou Mela 4
700 07, Malia, Heraklion, Greece
Phone: +30 28160 07 242 Fax:
E-mail: reservations@medhotelsgreece.com
Website:

GIATA: 659621

Code: AGRHER7W2S
Search Code:
Type: Hotel
Class: Standard
Local Rating: 3 Star
Featured Rating: 3 Star

Destination: Crete
Handling: MTS Incoming Greece -Crete
Group:
Chain: Medhotels
Owner: AIKATERINI PETIMEZAKI

Lat: 35.282259
Lng: 25.465602

Photo Gallery



Hotel



Hotel


Pool

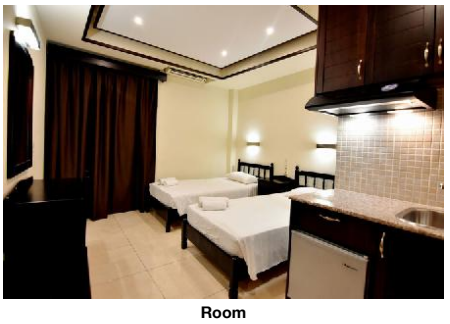
Room

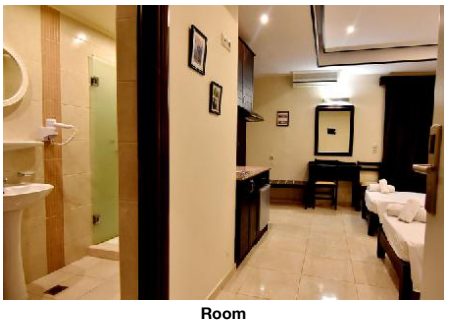
Room

Descriptions

General description:
The hotel 24 Seven Boutique Hotel is located approx. 1 km from a sandy beach. At the beach are sun loungers and sun umbrellas for a fee available. The tourist centre is about 200 m away. The town Malia is around 500 m away (Hersonissos around 4 km, Heraklion around 38 km). The nearest shopping facilities are located approx. 200 m from the hotel, a supermarket can be reached after around 100 m. For evening dancing you will find a nightclub in a distance of approx. 400 m. The following attractions can be reached from the hotel: Malia Strip (approx. 400 m away), Aquaworld Aquarium (approx. 8 km away), Lixnostatis Folk Museum, Acqua Plus and Labyrinth Park. For mobility during your holiday, there are a taxi rank (around 300 m away) and a bus stop (approx. 200 m away). The airport (HER) is approx. 30 km away. Another airport (CHQ) is located approx. 180 km away.

Amenities:
The 3-storey hotel has 24 rooms in total. It offers its guests a reception (check-in from 14:00, check-out until 12:00), a lobby, a lift and air conditioning. For the meals, there is a restaurant (air-conditioned). You can relax in good company in the hotel bar. WiFi is available for free. For guests dependent on a wheelchair the accommodation provides a barrier-free access and a number of wheelchair accessible bathrooms. Room cleaning is free of charge. Medical service is available for a fee.

Pool:
In the outdoor area of the hotel you will find one fresh water pool. Here, there are sun loungers and sun umbrellas for free available.

Meals:
Breakfast from the buffet. Half board: breakfast and dinner.

Sport and Leisure:
Sports and entertainment: Billiards (for a fee). Entertainment for adults: live music.

Additional information:
Additional fees may apply for certain facilities, amenities or activities. Some services depend on the local climatic conditions and the season. Languages spoken: English.

Standard FamilyStudio:
With single bed, baby cot (for free), kitchenette, balcony, kettle (for free), capsule coffee machine (for a fee), internet (for free), safe (for a fee) and flat screen TV as well as individually adjustable air conditioning.

Standard Studio (PoolView, Balcony or Terrace):
With single bed, baby cot (for free), kitchenette, balcony, kettle (for free), capsule coffee machine (for a fee), internet (for free), safe (for a fee) and flat screen TV as well as individually adjustable air conditioning. Room size: 24 m².

Triple Standard Studio (PoolView, Balcony or Terrace):
With single bed, baby cot (for free), kitchenette, balcony, kettle (for free), capsule coffee machine (for a fee), internet (for free), safe (for a fee) and flat screen TV as well as individually adjustable air conditioning.

Service Units

STSDTPPVA0 - Triple Standard Studio (PoolView, Balcony or Terrace)

Room Facilities			
- Balcony		- Bathroom	
- Bathtub or Shower		- Baby Cot	free of charge
- Single Bed		- Kitchenette	Fridge, Cutlery and Crockery, Stovetop
- Room Size			
Room Amenities			
- Air-Conditioning	Individual	- TV	Flat Screen
- Internet	free of charge	- Safe	extra fee
- Mini Fridge	free of charge	- Kettle Tea-Coffee	free of charge
- Capsule Coffee Machine	extra fee	- Hairdryer	
- Ironing Board (Studio 3)			

FXSD000000 - Standard FamilyStudio

Room Facilities			
- Balcony		- Bathroom	
- Bathtub or Shower		- Baby Cot	free of charge
- Single Bed		- Kitchenette	Fridge, Cutlery and Crockery, Stovetop
- Room Size			
Room Amenities			
- Air-Conditioning	Individual	- TV	Flat Screen
- Internet	free of charge	- Safe	extra fee
- Mini Fridge	free of charge	- Kettle Tea-Coffee	free of charge
- Capsule Coffee Machine	extra fee	- Hairdryer	
- Ironing Board (open plan)			

STSD00PVA0 - Standard Studio (PoolView, Balcony or Terrace)

Accommodation Fact Sheet

24 Seven Boutique Hotel

Pavlou Mela 4
700 07, Malia, Heraklion, Greece
Phone: +30 28160 07 242 Fax:
E-mail: reservations@medhotelsgreece.com
Website:
GIATA: 659621

Code: AGRHER7W2S
Search Code:
Type: Hotel
Class: Standard
Local Rating: 3 Star
Featured Rating: 3 Star

Destination: Crete
Handling: MTS Incoming Greece -Crete
Group:
Chain: Medhotels
Owner: AIKATERINI PETIMEZAKI

Lat: 35.282259
Lng: 25.465602

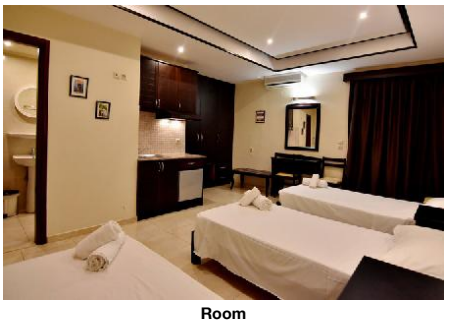

Room

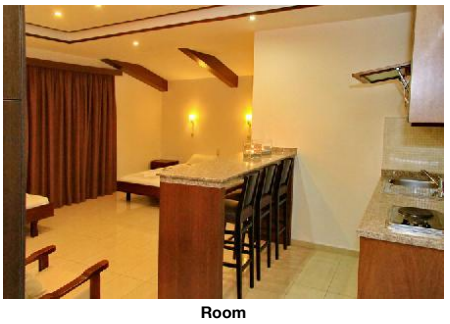

Room



Lobby

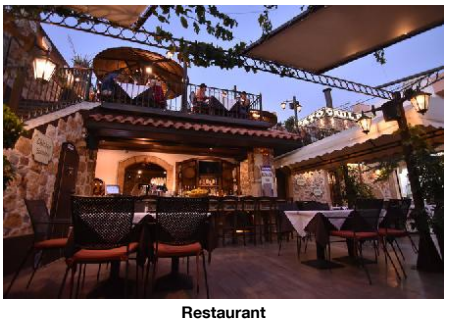

Restaurant



Bar

Room Facilities
- Balcony
- Bathtub or Shower
- Single Bed
- Room Size
- Bathroom
- Baby Cot: free of charge
- Kitchenette: Fridge, Cutlery and Crockery, Stovetop

Room Amenities
- Air-Conditioning: Individual
- Internet: free of charge
- Mini Fridge: free of charge
- Capsule Coffee Machine: extra fee
- Ironing Board (Studio 2)
- TV: Flat Screen
- Safe: extra fee
- Kettle Tea-Coffee: free of charge
- Hairdryer

Board & Mealplan

Halfboard
- Includes Breakfast
- Includes Dinner

Facts

Bathing Facilities

- Bathing Facilities

Swimming Pool
- Outdoor Pool: Freshwater
- Sunbeds at Pool: free of charge
- Sunshades at Pool: free of charge

Beach
- Beach Type: sand
- Sunbeds on Beach: extra fee
- Sunshades on Beach: extra fee

Disability Friendly

- Disability Friendly

Entrance
- Ramp/Level Access
- Alternative Entrance for Wheelchairs

Rooms w. Disabled Facilities
- No. of Rooms: 1

Bathroom
- Shower/Tub

Food & Beverage

- Food & Beverage

Dining Room
- Air-Conditioning
- With Terrace

Restaurants
- No. of Restaurants: 1
- A la carte Restaurant

Bars
- No. of Bars: 1

Breakfast
- Breakfast Type: Breakfast Buffet

Hotel Facilities

- Hotel Facilities

General Facilties
- Lobby
- Elevator
- Air-Conditioning
- TV Lounge

Guest Amenities
- Internet: Wi-Fi/HotSpots (free), Terminals (extra fee)
- Maid Service/ Housekeeping: free of charge
- Medical Service: extra fee

Leisure Facilities

- Leisure Facilities

Activities
- Live Music
- Billiard: extra fee

Family Facilities
- Baby High Chairs
- Family Room

Locations & Distances

- Locations & Distances

Cities
- City 1: Malia
- City 2: Hersonissos
- City 3: Heraklion

Distances
- 500 m
- 4 km
- 38 km

Recreation Area
- Beach: Malia Beach
- 1 km

Public Transport

Accommodation Fact Sheet

24 Seven Boutique Hotel

Pavlou Mela 4
700 07, Malia, Heraklion, Greece
Phone: +30 28160 07 242 Fax:
E-mail: reservations@medhotelsgreece.com
Website:
GIATA: 659621

Code:	AGRHER7W2S	Destination:	Crete		
Search Code:		Handling:	MTS Incoming Greece -Crete		
Type:	Hotel	Group:			
Class:	Standard	Chain:	Medhotels		
Local Rating:	3 Star	Owner:	AIKATERINI PETIMEZAKI	Lat:	35.282259
Featured Rating:	3 Star			Lng:	25.465602



Bar

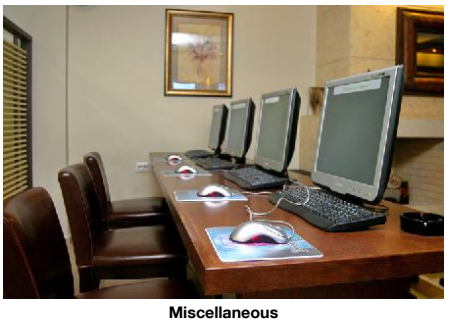

Miscellaneous



Hotel exterior

- Public Bus Stop	200 m	- Taxi Stand	300 m
Other Locations			
- Town Centre	500 m	- Tourist Center	200 m
- Disco/Nightlife	400 m	- Supermarket	100 m
- Shopping Center	200 m	- Attraction 1:	Malia Strip 400 m
- Attraction 2:	Lixnostatis Folk Museum 5.60 km	- Attraction 3:	Aquaworld Aquarium 8 km
- Attraction 4:	Acqua Plus 9.10 km	- Attraction 5:	Labyrinth Park 9.90 km

Object Information

- Object Information

Property

- Construction Year:	1980	- Last Renovation:	2017
- No. Floors (max):	3	- Total Units/Rooms:	24
- Terrace			

Reception

- Reception		- Languages Spoken	English

Policies

- Check-In Time:	14:00	- Check-Out Time:	12:00
- Pets Allowed:	No		

Incidents & Errata

Errata

Tax Payable Locally	type: city tax Currency: EUR charge cycle: per Room per Night 01.01.2018

Points of interest (Malia)

Main Locations

Additional Airport: Chania Airport (Distance 180.00Km, 160.00min)
Main Airport: Heraklion Airport (Distance 30.00Km, 40.00min)

Accommodation Stock Sheet

24 Seven Boutique Hotel

Pavlou Mela 4
700 07, Malia, Heraklion, Greece
Phone: +30 28160 07 242 Fax:
E-mail: reservations@medhotelsgreece.com
Website:

GIATA:	659621				
Code:	AGRHER7W2S	Destination:	Crete		
Search Code:		Handling:	MTS Incoming Greece -Crete		
Type:	Hotel	Group:			
Class:	Standard	Chain:	Medhotels		
Local Rating:	3 Star	Owner:	AIKATERINI PETIMEZAKI	Lat:	35.282259
Featured Rating:	3 Star			Lng:	25.465602

Image Route:

http://tkimages.axisdata.net/ImageConverter.php?size=display&height=300&hotel=AGRHER7W2S&filename=AGRHER7W2S_988020.jpg - Hotel
http://tkimages.axisdata.net/ImageConverter.php?size=display&height=300&hotel=AGRHER7W2S&filename=AGRHER7W2S_988022.jpg - Hotel
http://tkimages.axisdata.net/ImageConverter.php?size=display&height=300&hotel=AGRHER7W2S&filename=AGRHER7W2S_988024.jpg - Pool
http://tkimages.axisdata.net/ImageConverter.php?size=display&height=300&hotel=AGRHER7W2S&filename=AGRHER7W2S_988026.jpg - Room
http://tkimages.axisdata.net/ImageConverter.php?size=display&height=300&hotel=AGRHER7W2S&filename=AGRHER7W2S_988028.jpg - Room
http://tkimages.axisdata.net/ImageConverter.php?size=display&height=300&hotel=AGRHER7W2S&filename=AGRHER7W2S_988030.jpg - Room
http://tkimages.axisdata.net/ImageConverter.php?size=display&height=300&hotel=AGRHER7W2S&filename=AGRHER7W2S_988032.jpg - Room
http://tkimages.axisdata.net/ImageConverter.php?size=display&height=300&hotel=AGRHER7W2S&filename=AGRHER7W2S_988034.jpg - Lobby
http://tkimages.axisdata.net/ImageConverter.php?size=display&height=300&hotel=AGRHER7W2S&filename=AGRHER7W2S_988036.jpg - Restaurant
http://tkimages.axisdata.net/ImageConverter.php?size=display&height=300&hotel=AGRHER7W2S&filename=AGRHER7W2S_988038.jpg - Bar
http://tkimages.axisdata.net/ImageConverter.php?size=display&height=300&hotel=AGRHER7W2S&filename=AGRHER7W2S_988040.jpg - Bar
http://tkimages.axisdata.net/ImageConverter.php?size=display&height=300&hotel=AGRHER7W2S&filename=AGRHER7W2S_988042.jpg - Miscellaneous
http://tkimages.axisdata.net/ImageConverter.php?size=display&height=300&hotel=AGRHER7W2S&filename=AGRHER7W2S_988044.jpg - Hotel exterior