Accommodation Fact Sheet

Eleana

Kryou Nerou 33
5330, Ayia Napa, Famagusta,
Cyprus
Phone: 00357 23 721640 Fax:
E-mail: eleanahotel@cytanet.com.cy
Website: https://eleanahotel.com/
GIATA: 300712

Code: ACYLCAB0JY
Search Code: ACYLCAB0JY
Type: Hotel
Class: Standard
Local Rating: 3 Star
Featured Rating: 3 Star

Destination: Cyprus
Handling: Larnaca Office
Group: Master
Chain:
Owner: A. P. TSOKKIS ESTATES LTD.

Lat: 34.98711219155686
Lng: 34.006684955065545

Photo Gallery

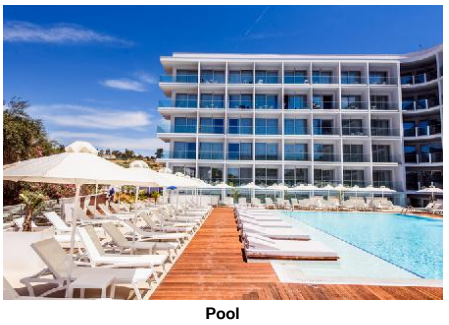

Pool

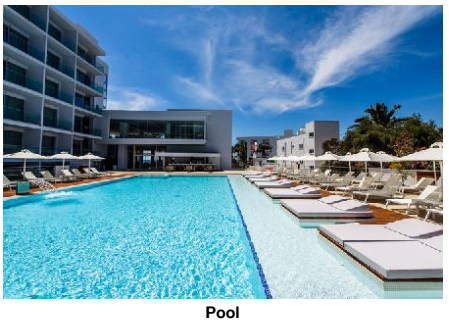

Pool

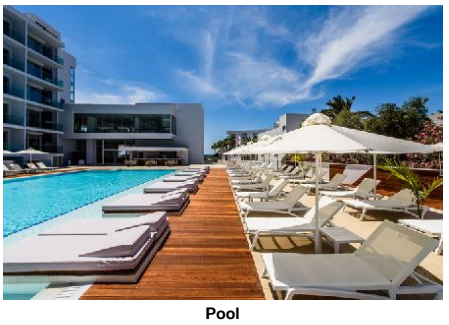

Pool

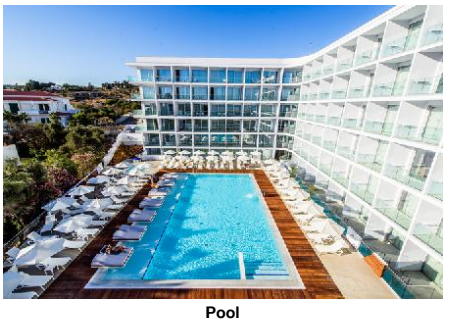

Pool

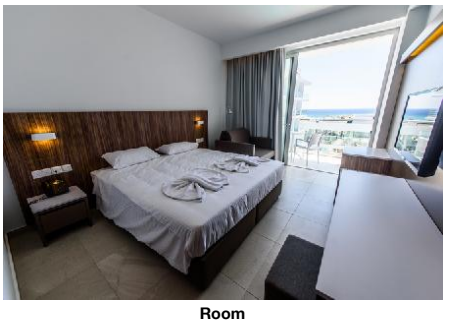

Room

Descriptions

Descriere generală
La cca. 300 m de o plajă cu nisip veți găsi hotelul Eleana. Pe plajă sunt disponibile umbrele de soare și șezlonguri la un cost suplimentar. Centrul turistic al stațiunii se află la doar câțiva metri de distanța. Orașul paralimini este la aprox. 7 km (Nicosia cca. 88 km, Larnaca cca. 50 km). Un supermarket este la cca. 300 m. La cele mai apropiate baruri și restaurante se poate ajunge într-un timp foarte scurt. O discotecă aflată la aprox. 1 km vă invită la dans. Următoarele atracții pot fi accesate de la hotel: Thalassa Museum (cca. 400 m), Caper Greco Natural park (cca. 6 km), Ayia Napa Monastery (cca. 1 km), Water World Waterpark (cca. 7 km) și Kavo Greco Sculpture park. Hotelul dispune de serviciu de rentacar. De asemenea, aveți în apropiere o stație de autobuz (direct la hotel) și o stație de taxi (cca. 50 m) cea ce vă garantează mobilitatea în stațiune în vacanță. Pentru îngrijiri medicale în caz de urgență, există un spital la cca. 8 km distanță. Aeroportul (LCA) se află la aprox. 58 km. Un alt aeroport (PFO) este la cca. 170 km.

Facilități
Hotelul dispune de 6 etaje și peste 116 camere. Hotelul are recepție (check-in de la 14:00, check out până la 12:00), lobby cu bar, lift, aer condiționat, magazin, parcare (gratuită) și birou de schimb valutar. Pentru a satisface apetitul vă stau la dispoziție un restaurant cu aer condiționat. Accesul la internet WiFi este disponibil gratuit pentru oaspeții hotelului. Pentru evenimente de afaceri, hotelul oferă o zonă de conferințe. Pentru oaspeții care depind de un scaun cu rotile, hotelul oferă băi parțial accesibile pentru scaune cu rotile și acces fără bariere. Serviciul de menaj și serviciul de concierge sunt gratuite. Spălătorie și călcat sunt disponibile la un cost suplimentar.

Piscină
Zona exterioară a modernului hotelul include o piscină cu apă dulce. La piscină sunt disponibile gratuit șezlonguri și umbrele de soare. La barul piscinei va puteți bucura de o băutura răcoritoare (deschis între orele 10:00 - 19:00).

Catering
Mic dejun (între orele 07:00 - 10:00) bufet suedez. Demipensiunea include micul dejun și cina. All Inclusive: micul dejun, prânzul și cina. Micul dejun, prânzul și cina pot fi servite numai în anumite restaurante. Apă, băuturi răcoritoare, cafea și ceai și cocktailuri. Aperitive (10:00 - 19:00), bere (10:00 - 00:00), vin (10:00 - 00:00), băuturi alcoolice naționale (10:00 - 00:00) și internet gratuit. Este posibil check-in mai devreme și check-out mai târziu (în funcție de disponibilitate).

Sport/Leisure
Este disponibil: Biliard (contra cost) și fitness. La cca. 300 m de hotel, sunt oferite sporturi nautice (unele de către furnizori locali). Oferte de wellness: Jacuzzi gratuit. Divertisment pentru adulți: program de animație.

Informații suplimentare
Pentru anumite facilități sau activități se pot aplica taxe suplimentare. Unele servicii depind de anotimp și de condițiile climatice locale. Limba de serviciu: engleză. Carduri de credit: Visa, Euro/ MasterCard și American Express.

Superior Familienzimmer (Meerblick, Balkon oder Terrasse):
Dotate cu pat dublu sau pat twin, pat supraetajat ca pat suplimentar, pat pentru bebeluși (gratuit), balcon, acces la internet (gratuit), seif (gratuit) și TV prin satelit precum și aer condiționat controlat central. Baie cu duș.

Standard Zimmer (Pool Access, Balkon oder Terrasse):
Cameră cu pat dublu sau pat twin, pat supraetajat ca pat suplimentar, pat pentru bebeluși (gratuit), balcon, acces la internet (gratuit), seif (gratuit) și TV prin satelit precum și aer condiționat controlat central. Baie cu duș.

Standard Zimmer (Poolblick, Balkon):
Dotate cu pat dublu sau pat twin, pat supraetajat ca pat suplimentar, pat pentru bebeluși (gratuit), balcon, acces la internet (gratuit), seif (gratuit) și TV prin satelit precum și aer condiționat controlat central. Baie cu duș.

Standard Zimmer (Meerblick, Balkon):
Dotate cu pat dublu sau pat twin, pat supraetajat ca pat suplimentar, pat pentru bebeluși (gratuit), balcon, acces la internet (gratuit), seif (gratuit) și TV prin satelit precum și aer condiționat controlat central. Baie cu duș.

Einzelbelegung Standard Zimmer (Poolblick, Balkon):
Dotate cu pat dublu sau pat twin, pat supraetajat ca pat suplimentar, pat pentru bebeluși (gratuit), balcon, acces la internet (gratuit), seif (gratuit) și TV prin satelit precum și aer condiționat controlat central. Baie cu duș.

Service Units

RMSDINPVB0 - SingleUse Standard Cameră (Vedere la piscină, Balcon)

Room Facilities			
- Balcony		- Bathroom	
- Shower		- Double Bed	
- Baby Cot	free of charge	- Twin Bed	
- Additional Beds	Bunk Bed	- Floor-Type	
Room Amenities			
- Air-Conditioning	Central	- TV	SAT TV
- Internet	free of charge	- Safe	free of charge
- Mini Fridge	extra fee	- Bath Towels	
- Final Cleanup (pool view single)			

RMSD00PVB0 - Standard Cameră (Vedere la piscină, Balcon)

Accommodation Fact Sheet

Eleana

Kryou Nerou 33
5330, Ayia Napa, Famagusta,
Cyprus
Phone: 00357 23 721640 Fax:
E-mail: eleanahotel@cytanet.com.cy
Website: https://eleanahotel.com/
GIATA: 300712

Code: ACYLCAB0JY
Search Code: ACYLCAB0JY
Type: Hotel
Class: Standard
Local Rating: 3 Star
Featured Rating: 3 Star

Destination: Cyprus
Handling: Larnaca Office
Group: Master
Chain:
Owner: A. P. TSOKKIS ESTATES LTD.

Lat: 34.98711219155686
Lng: 34.006684955065545



Room

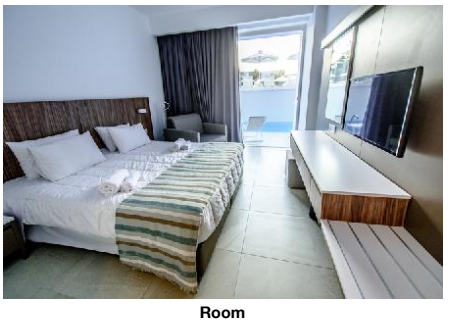

Room

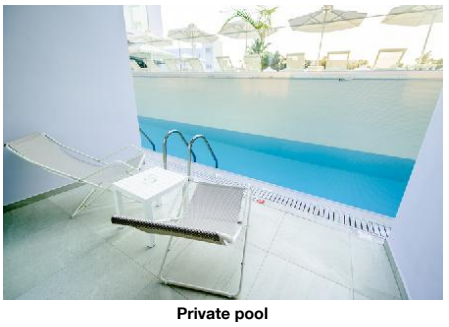

Private pool

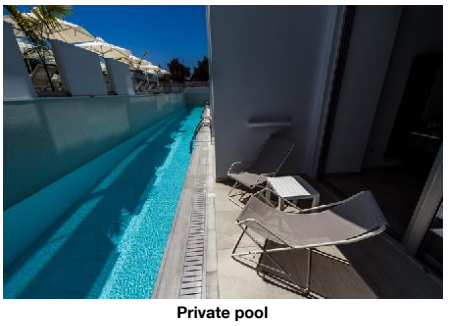

Private pool

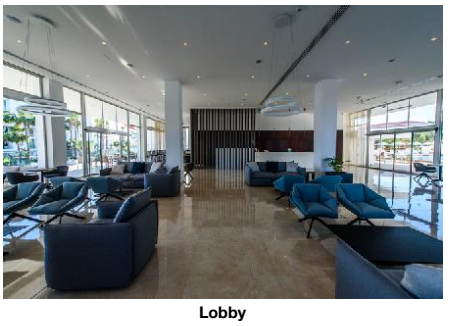

Lobby

Room Facilities
- Balcony
- Bathroom
- Shower
- Double Bed
- Baby Cot: free of charge
- Twin Bed
- Additional Beds: Bunk Bed
- Floor-Type

Room Amenities
- Air-Conditioning: Central
- TV: SAT TV
- Internet: free of charge
- Safe: free of charge
- Mini Fridge: extra fee
- Bath Towels
- Final Cleanup (pool view)

RMSD00SVB0 - Standard Cameră (Vedere la mare, Balcon)

Room Facilities
- Balcony
- Bathroom
- Shower
- Double Bed
- Baby Cot: free of charge
- Twin Bed
- Additional Beds: Bunk Bed
- Floor-Type

Room Amenities
- Air-Conditioning: Central
- TV: SAT TV
- Internet: free of charge
- Safe: free of charge
- Mini Fridge: extra fee
- Bath Towels
- Final Cleanup (sea view)

Board & Mealplan

Halfboard
- Includes Lunch or Dinner
- Includes Breakfast
- Includes Dinner

All-Inclusive
- Includes Breakfast: where: only in selected restaurant or bar
- Includes Lunch: where: only in selected restaurant or bar
- Includes Dinner: where: only in selected restaurant or bar
- Snacks: Service Hours: 10:00 - 19:00
- Coffee & Tea: Service Hours: 10:00 - 22:00 (excl dinner times)
- Mineral Water
- Softdrinks
- Wine: Service Hours: 10:00 - 00:00
- Beer: Service Hours: 10:00 - 00:00
- Cocktails: Service Hours: 10:00 - 00:00
- Local Spirits: Service Hours: 10:00 - 00:00
- Free Internet
- Early check-in (subject to availability)
- Late check-out (subject to availability)

Facts

Bathing Facilities

- Bathing Facilities

Swimming Pool
- Outdoor Pool: 1 Freshwater
- Indoor Pool: 1 Saltwater
- Sunshades at Pool: free of charge
- Sunbeds at Pool: free of charge
- Mattresses at Pool: free of charge
- Towels at Pool: free of charge but w. deposit

Beach
- Beach Type: sand
- Route to Beach: along a road
- Public Beach
- Blue Flag
- Sunshades on Beach: extra fee
- Sunbeds on Beach: extra fee
- Mattresses on Beach: extra fee

Business & Congress

- Business & Congress

General Facilities
- Conference Room: 1 60 sq m
- Reception Desk
- Tables

Disability Friendly

- Disability Friendly

Entrance
- Ramp/Level Access
- Door Type: Manual

Rooms w. Disabled Facilities
- No. of Rooms: 5

Bathroom
- Shower/Tub: Roll-In Shower

Environmental Commitment

- Environmental Commitment

Hotel
- Green Energy: Solar panels

Food & Beverage

Accommodation Fact Sheet

Eleana

Kryou Nerou 33
5330, Ayia Napa, Famagusta,
Cyprus
Phone: 00357 23 721640 Fax:
E-mail: eleanahotel@cytanet.com.cy
Website: https://eleanahotel.com/
GIATA: 300712

Code: ACYLCAB0JY
Search Code: ACYLCAB0JY
Type: Hotel
Class: Standard
Local Rating: 3 Star
Featured Rating: 3 Star

Destination: Cyprus
Handling: Larnaca Office
Group: Master
Chain:
Owner: A. P. TSOKKIS ESTATES LTD.

Lat: 34.98711219155686
Lng: 34.006684955065545



Miscellaneous

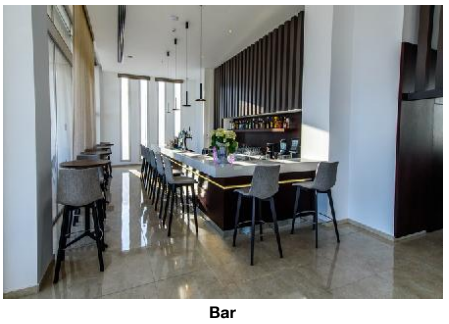

Bar

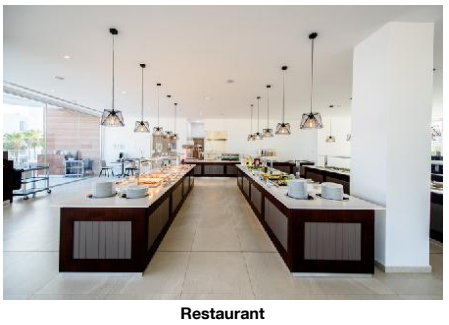

Restaurant



Restaurant

- Food & Beverage

Dining Room
- Air-Conditioning — - With Terrace
- Smoking Allowed: In Signed Areas

Restaurants
- No. of Restaurants: 1 — - Main Restaurant: Buffet

Bars
- No. of Bars: 2 — - Lobby Bar
- Pool Bar 10:00 - 19:00

Beverage
- Water & Softdrinks — - Coffee & Tea
- Beer — - Wine
- National Spirits — - International Spirits 10:00 - 00:00

Special Food & Beverage
- Vegetarian Food — - Gluten Free Food

Breakfast
- Breakfast Type: Breakfast Buffet 07:00 - 10:00

Lunch
- Main Course Buffet 13:00 - 15:00 — - Starters Buffet
- Salads Buffet — - Dessert Buffet

Dinner
- Main Course Buffet 19:00 - 22:00 — - Starters Buffet
- Salads Buffet — - Dessert Buffet
- Dress Code smart casual

Hotel Facilities

- Hotel Facilities

General Facilties
- Lobby — - Air-Conditioning Central
- Elevator — - Shops

Guest Amenities
- Internet Wi-Fi/HotSpots (free) — - Schimb valutar
- Laundry Service extra fee — - Ironing Service extra fee
- Concierge free of charge — - Maid Service/ Housekeeping free of charge

Parking Facilities
- Car Park free of charge

Rentals
- Car Rental

Leisure Facilities

- Leisure Facilities

Activities
- Adult Animation 2 x Week, May, Oct — - Billiard extra fee
- Fitness Room 10:00 - 21:00, 35, free of charge

Family Facilities
- Baby High Chairs

Locations & Distances

- Locations & Distances

Cities
- City 1: paralimini 7 km — - City 2: Nicosia 88 km
- City 3: Larnaca 50 km

Recreation Area
- Beach Pantachou Beach 300 m — - Sea Mediterranean 300 m

Public Transport
- Public Bus Stop 10 m — - Taxi Stand 50 m

Sport Locations
- Water Activities 300 m

Medical Locations
- Hospital 8 km — - Pharmacy 500 m
- Doctor 2 km — - Dentist 8 km

Other Locations
- Town Centre 1 km — - Tourist Center 50 m
- Restaurants/Bars 50 m — - Disco/Nightlife 1 km
- Supermarket 300 m — - Attraction 1: Thalassa Museum 400 m
- Attraction 2: Kavo Greco Sculpture park 1.50 km — - Attraction 3: Caper Greco Natural park 6 km
- Attraction 4: Ayia Napa Monastery 1 km — - Attraction 5: Water World Waterpark 7 km

Object Information

- Object Information

Property
- Construction Year: 2018 — - Last Renovation: 2018

Eleana

Kryou Nerou 33
5330, Ayia Napa, Famagusta,
Cyprus
Phone: 00357 23 721640 Fax:
E-mail: eleanahotel@cytanet.com.cy
Website: https://eleanahotel.com/
GIATA: 300712

Code:	ACYLCAB0JY	Destination:	Cyprus		
Search Code:	ACYLCAB0JY	Handling:	Larnaca Office		
Type:	Hotel	Group:	Master		
Class:	Standard	Chain:			
Local Rating:	3 Star	Owner:	A. P. TSOKKIS ESTATES LTD.	Lat:	34.98711219155686
Featured Rating:	3 Star			Lng:	34.006684955065545

			Total
- No. Buildings:	Valid for Units: RMSD00PVB0, RMSDINPVB0	- Ground Floor	Valid for Units: RMSD00PVB0, RMSDINPVB0
- No. Floors (max):	6	- Total Units/Rooms:	116
- Architectural Style:	modern	- Voltage:	220 V, 240 V

Reception

- Reception	24h Service: Yes	- Languages Spoken	English

Policies

- Check-In Time:	14:00	- Check-Out Time:	12:00
- Payment Type:	American Express, Euro/ Master Card, Visa Card	- Pets Allowed:	No
- Groups Allowed:	Yes	- Hen/Stag Parties:	Yes
- Smoking Allowed:	In Signed Areas Balcony/Terrace only		

Wellness & Health

- Wellness & Health

Health

- Whirlpool	free of charge

Points of interest (Ayia Napa)

Main Locations

Additional Airport: Paphos Airport (Distance 170.00Km, 175.00min)
Main Airport: Larnaca Airport (Distance 58.00Km, 60.00min)

Accommodation Stock Sheet

Eleana

Kryou Nerou 33
5330, Ayia Napa, Famagusta,
Cyprus
Phone: 00357 23 721640 Fax:
E-mail: eleanahotel@cytanet.com.cy
Website: https://eleanahotel.com/
GIATA: 300712

Code:	ACYLCAB0JY	Destination:	Cyprus		
Search Code:	ACYLCAB0JY	Handling:	Larnaca Office		
Type:	Hotel	Group:	Master		
Class:	Standard	Chain:			
Local Rating:	3 Star	Owner:	A. P. TSOKKIS ESTATES LTD.	Lat:	34.98711219155686
Featured Rating:	3 Star			Lng:	34.006684955065545

Image Route:

http://tkimages.axisdata.net/ImageConverter.php?size=display&height=300&hotel=ACYLCAB0JY&filename=ACYLCAB0JY_837306.jpg - Pool
http://tkimages.axisdata.net/ImageConverter.php?size=display&height=300&hotel=ACYLCAB0JY&filename=ACYLCAB0JY_837308.jpg - Pool
http://tkimages.axisdata.net/ImageConverter.php?size=display&height=300&hotel=ACYLCAB0JY&filename=ACYLCAB0JY_837310.jpg - Pool
http://tkimages.axisdata.net/ImageConverter.php?size=display&height=300&hotel=ACYLCAB0JY&filename=ACYLCAB0JY_837316.jpg - Pool
http://tkimages.axisdata.net/ImageConverter.php?size=display&height=300&hotel=ACYLCAB0JY&filename=ACYLCAB0JY_837312.jpg - Room
http://tkimages.axisdata.net/ImageConverter.php?size=display&height=300&hotel=ACYLCAB0JY&filename=ACYLCAB0JY_837314.jpg - Room
http://tkimages.axisdata.net/ImageConverter.php?size=display&height=300&hotel=ACYLCAB0JY&filename=ACYLCAB0JY_837328.jpg - Room
http://tkimages.axisdata.net/ImageConverter.php?size=display&height=300&hotel=ACYLCAB0JY&filename=ACYLCAB0JY_837330.jpg - Private pool
http://tkimages.axisdata.net/ImageConverter.php?size=display&height=300&hotel=ACYLCAB0JY&filename=ACYLCAB0JY_837334.jpg - Private pool
http://tkimages.axisdata.net/ImageConverter.php?size=display&height=300&hotel=ACYLCAB0JY&filename=ACYLCAB0JY_837320.jpg - Lobby
http://tkimages.axisdata.net/ImageConverter.php?size=display&height=300&hotel=ACYLCAB0JY&filename=ACYLCAB0JY_837332.jpg - Miscellaneous
http://tkimages.axisdata.net/ImageConverter.php?size=display&height=300&hotel=ACYLCAB0JY&filename=ACYLCAB0JY_837322.jpg - Bar
http://tkimages.axisdata.net/ImageConverter.php?size=display&height=300&hotel=ACYLCAB0JY&filename=ACYLCAB0JY_837324.jpg - Restaurant
http://tkimages.axisdata.net/ImageConverter.php?size=display&height=300&hotel=ACYLCAB0JY&filename=ACYLCAB0JY_837326.jpg - Restaurant