Accommodation Fact Sheet

Eurovillage Achilleas

Mastichari
85302, Mastichari, Kos, Greece
Phone: 2242059160 Fax: 2242059161
E-mail: reservations@eurovillageachilleashotel.com
Website: www.eurovillageachilleashotel.com
GIATA: 736

Code:	AMTSGR0KL2
Search Code:	KGS0409
Type:	Hotel
Class:	Standard
Local Rating:	4 Star
Featured Rating:	4 Star

Destination:	Dodecanese Islands -Kos
Handling:	MTS Incoming Greece -Kos
Group:	
Chain:	Koullias Group Hotels
Owner:	ACHILLEUS SA

Lat: 36.83833461191735
Lng: 27.065152039912547

Photo Gallery



Hotel



Hotel

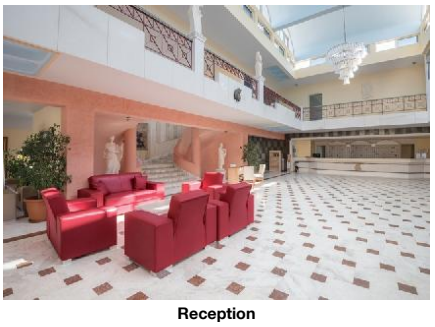

Reception

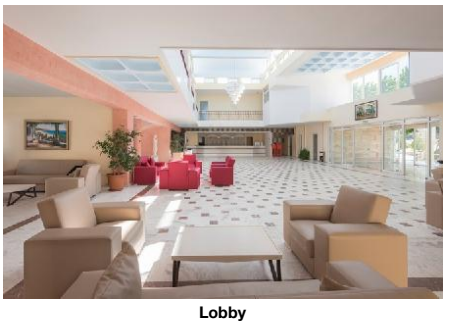

Lobby



Pool

Descriptions

Descriere generală
Hotelul Eurovillage Achilleas este situat in Mastichari, în apropierea unei plaje cu nisip/de pietre. Pe plajă sunt disponibile umbrele de soare şi şezlonguri la un cost suplimentar. Centrul turistic al oraşului se află la aprox. 2 km. Oraşul Kos este la aprox. 20 km. Magazinele sunt la aprox. 20 km de hotel, şi veţi găsi un supermarket la cca. 2 km. De asemenea, cele mai apropiate baruri şi restaurante sunt la cca. 2 km. O discotecă aflată la aprox. 2 km vă invită la dans. De asemenea, la cca. 20 km de hotel este un cinematograf. Următoarele atracţii pot fi accesate de la hotel: Asklepeion (cca. 23 km). Există posibilitatea de a închiria maşini şi motociclete. De asemenea, aveţi în apropiere o staţie de autobuz şi o staţie de taxi (cca. 2 km) cea ce vă garantează mobilitatea în vacanţa dumneavoastră. Pentru îngrijiri medicale în caz de urgenţă, există un spital la cca. 20 km distanţă. Aeroportul (KGS) se află la aprox. 7 km.

Facilităţi
Hotelul dispune de 2 etaje şi peste 347 camere. Acesta oferă oaspeţilor săi recepţie deschisă 24h (check-in de la 15:00, check out până la 11:00), lobby cu bar, minimarket, parcare (gratuită) şi birou de schimb valutar. Pentru a servi masa aveţi la dispoziţie 2 restaurante cu aer condiţionat. Accesul la internet WiFi este disponibil gratuit pentru oaspeţii hotelului. Serviciul de menaj este gratuit. Spălătorie este contra cost.

Piscină
În grădinile acestui hotelul decorat în stil mediteranean există o piscină cu apă dulce precum şi o piscină separată pentru copii. La piscină sunt disponibile gratuit şezlonguri şi umbrele de soare. Un bar lângă piscină oferă oaspeţilor băuturi răcoritoare (deschis între orele 10:00 - 23:00).

Catering
Mic dejun (între orele 07:00 - 10:00) bufet suedez. Demipensiunea include micul dejun şi cina. Pensiunea completă include micul dejun, prânzul şi cina. Micul dejun şi prânzul şi cina pot fi servite numai în anumite restaurante. All Inclusive: micul dejun, prânzul şi cina. Micul dejun, prânzul şi cina pot fi servite numai în anumite restaurante. Cocktailuri. Băuturi răcoritoare (10:00 - 23:00), cafea şi ceai (10:00 - 23:00), prăjituri şi produse de patiserie (10:00 - 17:00), aperitive (10:00 - 17:00), bere (10:00 - 23:00), vin (10:00 - 23:00) şi băuturi alcoolice naţionale (17:00 - 23:00).

Sport/Leisure
Este disponibil: Tenis (gratuit), baschet, volei pe plajă, biliard (contra cost), darts (posibil contra cost), tenis de masă (posibil contra cost) şi minigolf. Există serviciu de închiriere de biciclete. Divertisment pentru adulţi: program de animaţie cu spectacole de seară. Teren de joacă. Îngrijirea copiilor: program de animaţie pentru copii şi mini club pentru copii (de la 4 - 12 ani).

Informaţii suplimentare
Pentru anumite facilităţi sau activităţi se pot aplica taxe suplimentare. Unele servicii depind de anotimp şi de condiţiile climatice locale. Limbi de serviciu: engleză, germană şi franceză. Carduri de credit: Euro/MasterCard şi Visa.

Standard Familienzimmer:
Dotate cu pat twin, pat pentru bebeluşi (gratuit), pardoseală cu gresie, balcon sau terasă, seif (gratuit) şi TV prin satelit precum şi aer condiţionat reglabil individual. Baie cu cadă. Dimensiune: 36 m².

Standard Zimmer:
Dotate cu pat twin, pat suplimentar, pat pentru bebeluşi (gratuit), pardoseală cu gresie, balcon sau terasă, seif (gratuit) şi TV prin satelit precum şi aer condiţionat reglabil individual. Baie cu cadă.

Einzelbelegung Standard Zimmer:
Dotate cu pat twin, pat pentru bebeluşi (gratuit), pardoseală cu gresie, balcon sau terasă, seif (gratuit) şi TV prin satelit precum şi aer condiţionat reglabil individual. Baie cu cadă.

Doppel Standard Zimmer (Meerblick):
Dotate cu pat twin, pat suplimentar, pat pentru bebeluşi (gratuit), pardoseală cu gresie, balcon sau terasă, seif (gratuit) şi TV prin satelit precum şi aer condiţionat reglabil individual. Baie cu cadă. Dimensiune: 22 - 25 m².

Service Units

FRSP000000 - Superior FamilyRoom

Room Facilities
- Beach Towel — free of charge

RMSPTWGV00 - Twin Superior Cameră (GardenView)

Room Facilities
- Beach Towel — free of charge

FRSD000000 - Standard FamilyRoom

Room Facilities
- Balcony or Terrace
- Bathtub
- Baby Cot
- Room Size
- Floor-Type
- Beach Towel — free of charge
- Bathroom
- Twin Bed

Room Amenities
- Air-Conditioning
- Safe
- Mini Fridge
- Hairdryer
- TV
- Phone

Accommodation Fact Sheet

Eurovillage Achilleas

Mastichari
85302, Mastichari, Kos, Greece
Phone: 2242059160 Fax: 2242059161
E-mail: reservations@eurovillageachilleashotel.com
Website: www.eurovillageachilleashotel.com
GIATA: 736

Code:	AMTSGR0KL2	Destination:	Dodecanese Islands -Kos		
Search Code:	KGS0409	Handling:	MTS Incoming Greece -Kos		
Type:	Hotel	Group:			
Class:	Standard	Chain:	Koullias Group Hotels		
Local Rating:	4 Star	Owner:	ACHILLEUS SA	Lat:	36.83833461191735
Featured Rating:	4 Star			Lng:	27.065152039912547



Kids Pool



Pool Bar



Main Bar

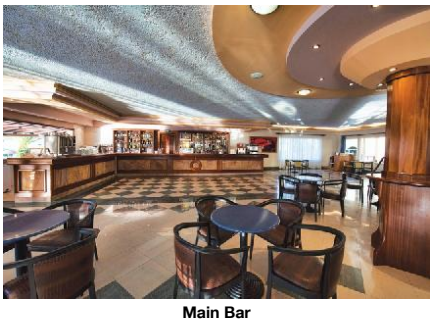

Main Bar

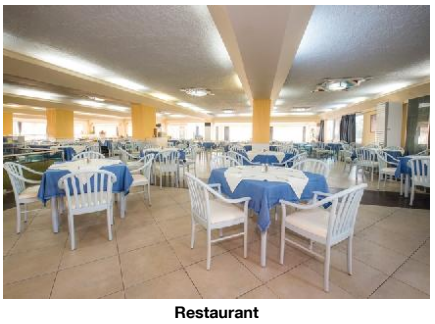

Restaurant

RMSPTWSV00 - Twin Superior Cameră (Vedere la mare)

Room Facilities
- Beach Towel free of charge

RMSDTWSV00 - Twin Standard Cameră (Vedere la mare)

Room Facilities
- Balcony or Terrace
- Bathroom
- Bathtub
- Baby Cot
- Twin Bed
- Additional Beds
- Room Size
- Floor-Type
- Beach Towel free of charge

Room Amenities
- Air-Conditioning
- TV
- Safe
- Phone
- Mini Fridge
- Hairdryer (direct)

RMSDIN0000 - SingleUse Standard Cameră

Room Facilities
- Balcony or Terrace
- Bathroom
- Bathtub
- Baby Cot
- Twin Bed
- Floor-Type
- Beach Towel free of charge

Room Amenities
- Air-Conditioning
- TV
- Safe
- Phone
- Mini Fridge
- Hairdryer

RMSD000000 - Standard Cameră

Room Facilities
- Balcony or Terrace
- Bathroom
- Bathtub
- Baby Cot
- Twin Bed
- Additional Beds
- Floor-Type
- Beach Towel free of charge

Room Amenities
- Air-Conditioning
- TV
- Safe
- Phone
- Mini Fridge
- Hairdryer

HOWD000000 - Wind Casa

Room Facilities
- Beach Towel (Windmill House) free of charge

Board & Mealplan

All-Inclusive

- Includes Breakfast	where: only in selected restaurant or bar	- Includes Lunch	where: only in selected restaurant or bar
- Includes Dinner	where: only in selected restaurant or bar	- Snacks	Service Hours: 10:00 - 17:00
- Cake & Pastries	Service Hours: 10:00 - 17:00	- Coffee & Tea	Service Hours: 10:00 - 23:00
- Softdrinks	Service Hours: 10:00 - 23:00	- Wine	Service Hours: 10:00 - 23:00
- Beer	Service Hours: 10:00 - 23:00	- Cocktails	Service Hours: 11:00 - 23:00
- Local Spirits	Service Hours: 17:00 - 23:00		

Fullboard

- Includes Breakfast	where: only in selected restaurant or bar	- Includes Lunch	where: only in selected restaurant or bar
- Includes Dinner	where: only in selected restaurant or bar		

Halfboard

- Includes Breakfast	- Includes Dinner

Facts

General Facilties

- Reception

Sports

- Sports

Tennis
- Tennis Court free of charge
  1
  Hard

Accommodation Fact Sheet

Eurovillage Achilleas

Mastichari
85302, Mastichari, Kos, Greece
Phone: 2242059160 Fax: 2242059161
E-mail: reservations@eurovillageachilleashotel.com
Website: www.eurovillageachilleashotel.com
GIATA: 736

Code: AMTSGR0KL2
Search Code: KGS0409
Type: Hotel
Class: Standard
Local Rating: 4 Star
Featured Rating: 4 Star

Destination: Dodecanese Islands -Kos
Handling: MTS Incoming Greece -Kos
Group:
Chain: Koullias Group Hotels
Owner: ACHILLEUS SA

Lat: 36.83833461191735
Lng: 27.065152039912547

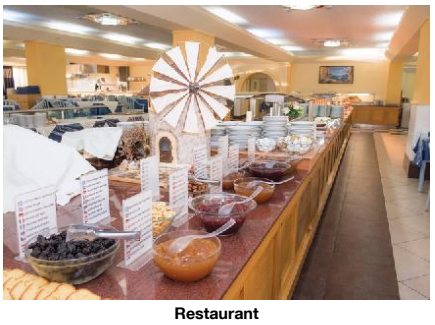

Restaurant



Standard Room



Twin Standard Room Sea View



Twin Standard Room Sea View

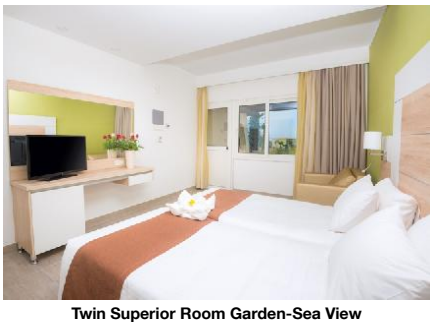

Twin Superior Room Garden-Sea View

Other Sports
- Beachvolleyball
- Basketball

Bathing Facilities

- Bathing Facilities

Swimming Pool

- Outdoor Pool	1 820 Freshwater Separate	- Indoor Pool	May, Jun, Jul, Aug, Sep, Oct
- Sunshades at Pool	free of charge	- Sunbeds at Pool	free of charge
- Towels at Pool	free of charge	- Pool Landscape	

Beach

- Beach Type:	sand, rocky	- Public Beach	
- Sunshades on Beach	extra fee	- Sunbeds on Beach	extra fee
- Towels on Beach	extra fee		

Environmental Commitment

- Environmental Commitment

Hotel

- Environmental Certification	Green Key, ISO 14001	- Building Design	
- Conservation for maintenance		- Double-glazing on windows	
- Energy Conservation		- Hotel Recycle Bins	
- LED Lighting		- Selective waste collection	
- Water Conservation			

Room

- Environmental Cleaning		- Towel Re-use Program	
- Sheet Re-use Program			

Food&Beverage

- Durable Service Items		- Food Waste Prevention Program	
- Local and Seasonal Foods		- Full Vegan Menu Option	

Food & Beverage

- Food & Beverage

Dining Room

- Air-Conditioning		- Smoking Allowed:	No

Restaurants

- No. of Restaurants:	2	- Main Restaurant:	Buffet

Bars

- No. of Bars:	3	- Lobby Bar	
- Pool Bar	10:00 - 23:00	- Beach Bar	

Beverage

- Water & Softdrinks		- Coffee & Tea	
- Beer		- Wine	
- National Spirits			

Special Food & Beverage

- Vegetarian Food		- Gluten Free Food	
- Halal Food			

Breakfast

- Breakfast Type:	Breakfast Buffet 07:00 - 10:00		

Lunch

- Main Course	Buffet, Show Cooking 12:30 - 14:30	- Starters	Buffet
- Salads	Buffet	- Dessert	Buffet

Dinner

- Main Course	Buffet, Show Cooking 18:30 - 21:30	- Starters	Buffet
- Salads	Buffet	- Dessert	Buffet

Hotel Facilities

- Hotel Facilities

General Facilties

- Lobby		- Lounge	
- TV Lounge	SAT TV	- Mini Market	

Guest Amenities

- Internet	Wi-Fi/HotSpots (free)	- Schimb valutar	
- Laundry Service	extra fee	- Wake Up Calls	
- Maid Service/ Housekeeping	free of charge		

Parking Facilities

- Car Park	free of charge	- Bike Stand/Cellar	free of charge

Rentals

- Bike Rental	extra fee	- Motorbike Rental	
- Car Rental			

Leisure Facilities

- Leisure Facilities

Accommodation Fact Sheet

Eurovillage Achilleas

Mastichari
85302, Mastichari, Kos, Greece
Phone: 2242059160 Fax: 2242059161
E-mail: reservations@eurovillageachilleashotel.com
Website: www.eurovillageachilleashotel.com
GIATA: 736

Code: AMTSGR0KL2
Search Code: KGS0409
Type: Hotel
Class: Standard
Local Rating: 4 Star
Featured Rating: 4 Star

Destination: Dodecanese Islands -Kos
Handling: MTS Incoming Greece -Kos
Group:
Chain: Koullias Group Hotels
Owner: ACHILLEUS SA

Lat: 36.83833461191735
Lng: 27.065152039912547



Standard Family Room



Standard Family Room



Windmill



Windmill Room



Windmill Room

Family Facilities
- Child Pool
- Child Animation: 6 x week 10:30 - 12:00 15:00 - 17:00
- Child Club: 4 - 12
- Kids Playground
- Child Chairs

Activities
- Adult Animation: 6 x week 10:00 - 12:00 15:00 - 17:00
- Evening Shows: 6 x week 21:00 - 23:00
- Billiard: extra fee
- Darts
- Table Tennis
- Mini Golf
- Boccia

Locations & Distances

- Locations & Distances

Cities
- City 1: Kos 20 km 30 min

Recreation Area
- Beach: Hotel Beach

Public Transport
- Public Bus Stop: 2 km
- Taxi Stand: 2 km

Medical Locations
- Hospital: 20 km
- Pharmacy: 7 km
- Doctor: 7 km
- Dentist: 20 km

Other Locations
- Town Centre: 20 km
- Tourist Center: 2 km
- Restaurants/Bars: 2 km
- Disco/Nightlife: 2 km
- Cinema: 20 km
- Supermarket: 2 km
- Shopping Center: 20 km
- Attraction 1: Asklepeion 23 km

Object Information

- Object Information

Property
- Construction Year: 1991
- Last Renovation: 2009 Partial
- No. Buildings: 56
- No. Floors (max): 2
- Total Units/Rooms: 347
- Total Beds: 800
- Architectural Style: mediterranean
- Voltage: 220 V

Reception
- Reception: 24h Service: Yes 24h Service
- Languages Spoken: English, German, French

Policies
- Check-In Time: 15:00
- Check-Out Time: 11:00
- Payment Type: Euro/Master Card, Visa Card
- Pets Allowed: No
- Smoking Allowed: In Signed Areas

Themes

- Themes

Hotel Type
- Environmentally Committed Hotel

Incidents & Errata

Errata

Impozit plătibil la nivel local	type: eco tax Currency: EUR charge cycle: per Room per Night 01.01.2024

Points of interest (Mastichari)

Main Locations

Main Airport: Kos Airport (Distance 7.00Km, 10.00min)

Accommodation Fact Sheet

Eurovillage Achilleas

Mastichari
85302, Mastichari, Kos, Greece
Phone: 2242059160 Fax: 2242059161
E-mail: reservations@eurovillageachilleashotel.com
Website: www.eurovillageachilleashotel.com
GIATA: 736

Code:	AMTSGR0KL2	Destination:	Dodecanese Islands -Kos		
Search Code:	KGS0409	Handling:	MTS Incoming Greece -Kos		
Type:	Hotel	Group:			
Class:	Standard	Chain:	Koullias Group Hotels		
Local Rating:	4 Star	Owner:	ACHILLEUS SA	Lat:	36.83833461191735
Featured Rating:	4 Star			Lng:	27.065152039912547



Disco Club



Mini Golf



Kids Playground



Beach

Accommodation Stock Sheet

Eurovillage Achilleas

Mastichari
85302, Mastichari, Kos, Greece
Phone: 2242059160 Fax: 2242059161
E-mail: reservations@eurovillageachilleashotel.com
Website: www.eurovillageachilleashotel.com
GIATA: 736

Code: AMTSGR0KL2
Search Code: KGS0409
Type: Hotel
Class: Standard
Local Rating: 4 Star
Featured Rating: 4 Star

Destination: Dodecanese Islands -Kos
Handling: MTS Incoming Greece -Kos
Group:
Chain: Koullias Group Hotels
Owner: ACHILLEUS SA

Lat: 36.83833461191735
Lng: 27.065152039912547

Image Route:

http://tkimages.axisdata.net/ImageConverter.php?size=display&height=300&hotel=AMTSGR0KL2&filename=AMTSGR0KL2_916434.jpg - Hotel
http://tkimages.axisdata.net/ImageConverter.php?size=display&height=300&hotel=AMTSGR0KL2&filename=AMTSGR0KL2_916436.jpg - Hotel
http://tkimages.axisdata.net/ImageConverter.php?size=display&height=300&hotel=AMTSGR0KL2&filename=AMTSGR0KL2_916440.jpg - Reception
http://tkimages.axisdata.net/ImageConverter.php?size=display&height=300&hotel=AMTSGR0KL2&filename=AMTSGR0KL2_916442.jpg - Lobby
http://tkimages.axisdata.net/ImageConverter.php?size=display&height=300&hotel=AMTSGR0KL2&filename=AMTSGR0KL2_916444.jpg - Pool
http://tkimages.axisdata.net/ImageConverter.php?size=display&height=300&hotel=AMTSGR0KL2&filename=AMTSGR0KL2_916446.jpg - Kids Pool
http://tkimages.axisdata.net/ImageConverter.php?size=display&height=300&hotel=AMTSGR0KL2&filename=AMTSGR0KL2_916448.jpg - Pool Bar
http://tkimages.axisdata.net/ImageConverter.php?size=display&height=300&hotel=AMTSGR0KL2&filename=AMTSGR0KL2_916450.jpg - Main Bar
http://tkimages.axisdata.net/ImageConverter.php?size=display&height=300&hotel=AMTSGR0KL2&filename=AMTSGR0KL2_916452.jpg - Main Bar
http://tkimages.axisdata.net/ImageConverter.php?size=display&height=300&hotel=AMTSGR0KL2&filename=AMTSGR0KL2_916454.jpg - Restaurant
http://tkimages.axisdata.net/ImageConverter.php?size=display&height=300&hotel=AMTSGR0KL2&filename=AMTSGR0KL2_916456.jpg - Restaurant
http://tkimages.axisdata.net/ImageConverter.php?size=display&height=300&hotel=AMTSGR0KL2&filename=AMTSGR0KL2_916458.jpg - Standard Room
http://tkimages.axisdata.net/ImageConverter.php?size=display&height=300&hotel=AMTSGR0KL2&filename=AMTSGR0KL2_916460.jpg - Twin Standard Room Sea View
http://tkimages.axisdata.net/ImageConverter.php?size=display&height=300&hotel=AMTSGR0KL2&filename=AMTSGR0KL2_916462.jpg - Twin Standard Room Sea View
http://tkimages.axisdata.net/ImageConverter.php?size=display&height=300&hotel=AMTSGR0KL2&filename=AMTSGR0KL2_916464.jpg - Twin Superior Room Garden-Sea View
http://tkimages.axisdata.net/ImageConverter.php?size=display&height=300&hotel=AMTSGR0KL2&filename=AMTSGR0KL2_916466.jpg - Standard Family Room
http://tkimages.axisdata.net/ImageConverter.php?size=display&height=300&hotel=AMTSGR0KL2&filename=AMTSGR0KL2_916468.jpg - Standard Family Room
http://tkimages.axisdata.net/ImageConverter.php?size=display&height=300&hotel=AMTSGR0KL2&filename=AMTSGR0KL2_916470.jpg - Windmill
http://tkimages.axisdata.net/ImageConverter.php?size=display&height=300&hotel=AMTSGR0KL2&filename=AMTSGR0KL2_916472.jpg - Windmill Room
http://tkimages.axisdata.net/ImageConverter.php?size=display&height=300&hotel=AMTSGR0KL2&filename=AMTSGR0KL2_916474.jpg - Windmill Room
http://tkimages.axisdata.net/ImageConverter.php?size=display&height=300&hotel=AMTSGR0KL2&filename=AMTSGR0KL2_916476.jpg - Disco Club
http://tkimages.axisdata.net/ImageConverter.php?size=display&height=300&hotel=AMTSGR0KL2&filename=AMTSGR0KL2_916478.jpg - Mini Golf
http://tkimages.axisdata.net/ImageConverter.php?size=display&height=300&hotel=AMTSGR0KL2&filename=AMTSGR0KL2_916480.jpg - Kids Playground
http://tkimages.axisdata.net/ImageConverter.php?size=display&height=300&hotel=AMTSGR0KL2&filename=AMTSGR0KL2_916482.jpg - Beach