Accommodation Fact Sheet

Archipelagos Hotel

Stamathioudaki Street & Od. Eliti 2
74 100, Rethymnon, Rethymno,
Greece
Phone: 00302831054757 Fax:
E-mail: info.archipelagos@gmail.com
Website: http://www.archipelagos-residence.gr
GIATA: 7949

Code: AGRHER7KJU
Search Code:
Type: Hotel
Class: Standard
Local Rating: 3 Star
Featured Rating: 3 Star

Destination: Crete
Handling: MTS Incoming Greece -Crete
Group:
Chain:
Owner: ARCHIPELAGOS RESIDENCE AXTE

Lat: 35.36457977172257
Lng: 24.462578392050318

Photo Gallery



Hotel



Hotel

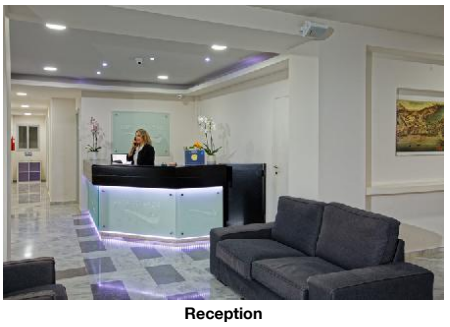

Reception



Lobby



Breakfast Buffet

Descriptions

Descriere generală
La doar câțiva pași de o plajă cu pietriș se găsește hotelul Archipelagos Hotel. Pe plajă sunt disponibile șezlonguri și umbrele de soare la un cost suplimentar. Centrul turistic al stațiunii se află la aprox. 800 m. Orașul Rethymno este la aprox. 800 m (Chania cca. 55 km). Un supermarket și alte magazine se găsesc la aprox. 100 m. La cele mai apropiate baruri și restaurante se poate ajunge, de asemenea, într-un timp foarte scurt. O discotecă aflată la aprox. 800 m vă invită la dans. Următoarele atracții pot fi accesate de la hotel: Municipal Garden (cca. 1 km), Archaeological Museum of Rethymno, Historical and Folklore Museum, Venetian Fortress și Centre of Byzantine Art. Aveți la dispoziție o stație de autobuz și o stație de taxi (cca. 20 m) cea ce vă garantează mobilitatea în oraș. Pentru îngrijiri medicale în caz de urgență, există un spital la cca. 700 m distanță. Aeroportul (HER) se află la aprox. 80 km. Un alt aeroport (CHQ) este la cca. 67 km.

Facilități
Hotelul dispune de 8 etaje și peste 74 camere. Acesta oferă oaspeților săi recepție (check-in de la 14:00, check out până la 12:00), lobby, 3 lifturi, aer condiționat, seif (gratuit) și parcare (gratuită). Pentru a servi masa aveți la dispoziție un restaurant. Accesul la internet WiFi este disponibil gratuit pentru oaspeții hotelului. Serviciul de menaj este gratuit. Room service, spălătorie, călcat și serviciul medical sunt disponibile la un cost suplimentar.

Piscină
În grădinile acestui hotelul există o piscină cu apă dulce. Acolo sunt disponibile gratuit șezlonguri și umbrele de soare. La barul de la piscină sunt disponibile băuturi răcoritoare.

Catering
Mic dejun (între orele 07:30 - 10:30) bufet suedez.

Informații suplimentare
Pentru anumite facilități sau activități se pot aplica taxe suplimentare. Unele servicii depind de anotimp și de condițiile climatice locale. Limbi de serviciu: engleză, germană, franceză și rusă. Carduri de credit: Euro/MasterCard și Visa.

1 Schlafzimmer Superior Apartment (Meerblick):
Dotate cu pat dublu sau pat single, chicinetă, încălzire reglabilă individual, ceainic (posibil contra cost), balcon sau terasă, acces la internet (gratuit), seif (gratuit), TV prin satelit și canale locale precum și aer condiționat reglabil individual.

Doppel Standard Studio (Economy):
Cameră cu pat dublu sau pat single, chicinetă, încălzire reglabilă individual, ceainic (posibil contra cost), balcon sau terasă, acces la internet (gratuit), seif (gratuit), TV prin satelit și canale locale precum și aer condiționat reglabil individual.

Superior Studio (Meerblick):
Dotate cu pat dublu sau pat single, chicinetă, încălzire reglabilă individual, ceainic (posibil contra cost), balcon sau terasă, acces la internet (gratuit), seif (gratuit), TV prin satelit și canale locale precum și aer condiționat reglabil individual. Dimensiune: 24 m².

Dreier Superior Studio (Meerblick):
Cameră cu pat dublu sau pat single, chicinetă, încălzire reglabilă individual, ceainic (posibil contra cost), balcon sau terasă, acces la internet (gratuit), seif (gratuit), TV prin satelit și canale locale precum și aer condiționat reglabil individual.

Service Units

APSPT1SV00 - 1 dormitor Superior Apartment (Vedere la mare)

Room Facilities			
- Balcony or Terrace		- Bathroom	
- Bathtub or Shower		- Double Bed	
- Single Bed			
- Kitchenette	Fridge, Cutlery and Crockery		
Room Amenities			
- Air-Conditioning	Individual	- Heating	Individual
- TV	SAT TV, Flat Screen, Local Channels	- Internet	free of charge
- Safe	free of charge	- Phone	
- Mini Fridge	free of charge	- Kettle Tea-Coffee	
- Desktop		- Hairdryer	

STSDDB000E - Dublu Standard Studio (Economie)

Room Facilities			
- Balcony or Terrace		- Bathroom	
- Bathtub or Shower		- Double Bed	
- Single Bed			
- Kitchenette	Fridge, Cutlery and Crockery		
Room Amenities			
- Air-Conditioning	Individual	- Heating	Individual
- TV	SAT TV, Flat Screen, Local Channels	- Internet	free of charge
- Safe	free of charge	- Phone	
- Mini Fridge	free of charge	- Kettle Tea-Coffee	

Accommodation Fact Sheet

Archipelagos Hotel

Stamathioudaki Street & Od. Eliti 2
74 100, Rethymnon, Rethymno,
Greece
Phone: 00302831054757 Fax:
E-mail: info.archipelagos@gmail.com
Website: http://www.archipelagos-residence.gr
GIATA: 7949

Code: AGRHER7KJU
Search Code:
Type: Hotel
Class: Standard
Local Rating: 3 Star
Featured Rating: 3 Star

Destination: Crete
Handling: MTS Incoming Greece -Crete
Group:
Chain:
Owner: ARCHIPELAGOS RESIDENCE AXTE

Lat: 35.36457977172257
Lng: 24.462578392050318

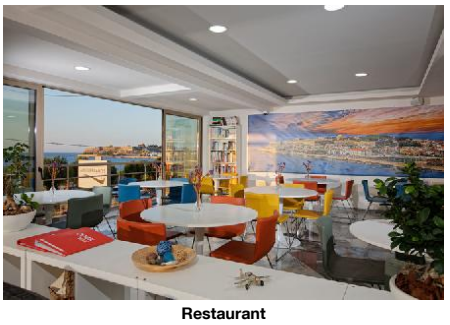

Restaurant



Bar



Lounge Bar

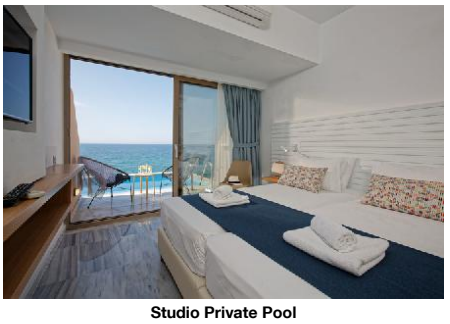

Studio Private Pool

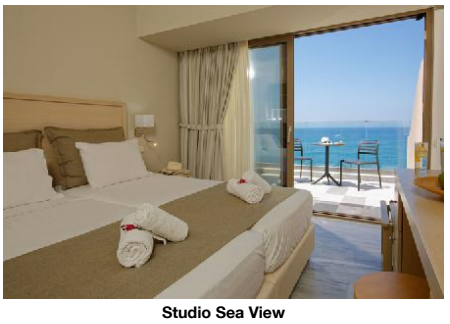

Studio Sea View

- Desktop
- Hairdryer

STSPTPSV00 - Triplu Superior Studio (Vedere la mare)

Room Facilities
- Balcony or Terrace
- Bathroom
- Bathtub or Shower
- Double Bed
- Single Bed
- Kitchenette: Fridge, Cutlery and Crockery

Room Amenities
- Air-Conditioning: Individual
- Heating: Individual
- TV: SAT TV, Flat Screen, Local Channels
- Internet: free of charge
- Safe: free of charge
- Phone
- Mini Fridge: free of charge
- Kettle Tea-Coffee
- Desktop
- Hairdryer

STSP00SV00 - Superior Studio (Vedere la mare)

Room Facilities
- Balcony or Terrace
- Bathroom
- Bathtub or Shower
- Double Bed
- Single Bed
- Kitchenette: Fridge, Cutlery and Crockery
- Room Size
- Room Size

Room Amenities
- Air-Conditioning: Individual
- Heating: Individual
- TV: SAT TV, Flat Screen, Local Channels
- Internet: free of charge
- Safe: free of charge
- Phone
- Mini Fridge: free of charge
- Kettle Tea-Coffee
- Desktop
- Hairdryer

Board & Mealplan

Facts

Bathing Facilities

- Bathing Facilities

Swimming Pool
- Outdoor Pool: 1 Freshwater
- Sunshades at Pool: free of charge
- Sunbeds at Pool: free of charge
- Towels at Pool: free of charge
- Sun Terrace

Beach
- Beach Type: gravel
- Route to Beach: along a road
- Public Beach
- Sunshades on Beach: extra fee
- Sunbeds on Beach: extra fee

Environmental Commitment

- Environmental Commitment

Hotel
- Double-glazing on windows
- Green Energy
- Hotel Recycle Bins
- LED Lighting
- Organic Materials

Room
- Environmental Cleaning
- Organic Cotton Towels and Linens

Food&Beverage
- Food Waste Prevention Program
- Local and Seasonal Foods

Food & Beverage

- Food & Beverage

Restaurants
- No. of Restaurants: 1

Bars
- No. of Bars: 1
- Pool Bar

Beverage
- Water & Softdrinks
- Coffee & Tea
- Beer
- Wine
- National Spirits
- International Spirits: 10:00 - 02:00

Breakfast
- Breakfast Type: Breakfast Buffet 07:30 - 10:30

Hotel Facilities

- Hotel Facilities

General Facilties
- Lobby
- Air-Conditioning: Central

Accommodation Fact Sheet

Archipelagos Hotel

Stamathioudaki Street & Od. Eliti 2
74 100, Rethymnon, Rethymno,
Greece
Phone: 00302831054757 Fax:
E-mail: info.archipelagos@gmail.com
Website: http://www.archipelagos-residence.gr
GIATA: 7949

Code: AGRHER7KJU
Search Code:
Type: Hotel
Class: Standard
Local Rating: 3 Star
Featured Rating: 3 Star

Destination: Crete
Handling: MTS Incoming Greece -Crete
Group:
Chain:
Owner: ARCHIPELAGOS RESIDENCE AXTE

Lat: 35.36457977172257
Lng: 24.462578392050318

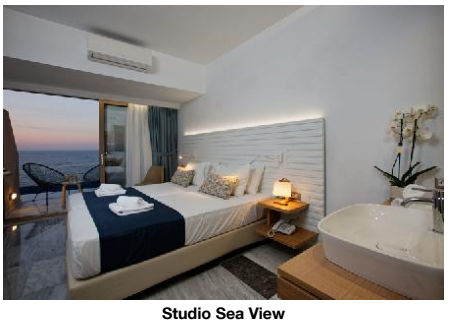

Studio Sea View



Studio Sea View



Apartment

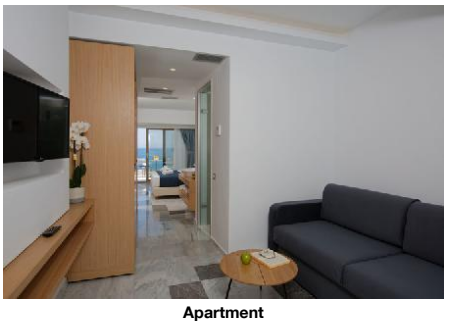

Apartment



Private Pool

- Elevator	3	- Lounge	
- TV Lounge	SAT TV, Flat Screen, Local Channels		

Guest Amenities

- Internet	Wi-Fi/HotSpots (free)	- Room Service	extra fee
- Luggage Storage		- Hotel Safe	free of charge
- Laundry Service	extra fee	- Ironing Service	extra fee
- Medical Service	Daily extra fee	- Wake Up Calls	
- Maid Service/ Housekeeping	free of charge Daily		

Parking Facilities

- Car Park	free of charge		

Leisure Facilities

- Leisure Facilities

Activities
- Reading Room

Family Facilities

- Baby High Chairs		- Family Room	

Locations & Distances

- Locations & Distances

Cities

- City 1:	Rethymno 800 m	- City 2:	Chania 55 km

Recreation Area

- Beach	Rethymno 50 m	- Lake	Kournas 28 km

Public Transport

- Public Bus Stop	20 m	- Taxi Stand	20 m

Medical Locations

- Hospital	700 m	- Pharmacy	400 m
- Doctor	400 m	- Dentist	400 m

Other Locations

- Town Centre	800 m	- Tourist Center	800 m
- Business Centre	800 m	- Restaurants/Bars	100 m
- Disco/Nightlife	800 m	- Supermarket	100 m
- Shopping Center	100 m	- Attraction 1:	Municipal Garden 1 km
- Attraction 2:	Archaeological Museum of Rethymno 1.10 km	- Attraction 3:	Historical and Folklore Museum 1.10 km
- Attraction 4:	Venetian Fortress 1.10 km	- Attraction 5:	Centre of Byzantine Art 1.10 km

Object Information

- Object Information

Property

- Construction Year:	1990	- Last Renovation:	2018
- No. Buildings:	1	- No. Floors (max):	8
- Total Units/Rooms:	74	- Garden	
- Terrace			

Reception

- Reception	24h Service: Yes	- Languages Spoken	English, German, French, Russian

Policies

- Check-In Time:	14:00	- Check-Out Time:	12:00
- Payment Type:	Euro/Master Card, Visa Card	- Pets Allowed:	No
- Smoking Allowed:	In Signed Areas		

Themes

- Themes

Hotel Type
- City Hotel

Incidents & Errata

Errata

Impozit plătibil la nivel local	type: eco tax Currency: EUR charge cycle: per Room per Night 01.01.2024

Points of interest (Rethymnon)

Main Locations

Additional Airport: Chania Airport (Distance 67.00Km, 70.00min)
Main Airport: Heraklion Airport (Distance 80.00Km, 80.00min)

Accommodation Fact Sheet

Archipelagos Hotel

Stamathioudaki Street & Od. Eliti 2
74 100, Rethymnon, Rethymno,
Greece
Phone: 00302831054757 Fax:
E-mail: info.archipelagos@gmail.com
Website: http://www.archipelagos-residence.gr
GIATA: 7949

Code: AGRHER7KJU
Search Code:
Type: Hotel
Class: Standard
Local Rating: 3 Star
Featured Rating: 3 Star

Destination: Crete
Handling: MTS Incoming Greece -Crete
Group:
Chain:
Owner: ARCHIPELAGOS RESIDENCE AXTE

Lat: 35.36457977172257
Lng: 24.462578392050318

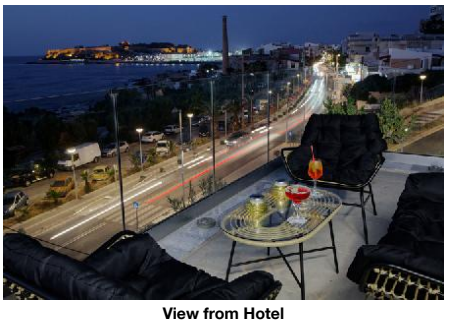

View from Hotel



Lounge Pool

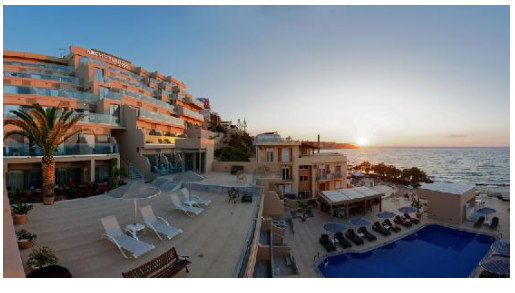

Pool

Accommodation Stock Sheet

Archipelagos Hotel

Stamathioudaki Street & Od. Eliti 2
74 100, Rethymnon, Rethymno,
Greece
Phone: 00302831054757 Fax:
E-mail: info.archipelagos@gmail.com
Website: http://www.archipelagos-residence.gr
GIATA: 7949

Code: AGRHER7KJU
Search Code:
Type: Hotel
Class: Standard
Local Rating: 3 Star
Featured Rating: 3 Star

Destination: Crete
Handling: MTS Incoming Greece -Crete
Group:
Chain:
Owner: ARCHIPELAGOS RESIDENCE AXTE

Lat: 35.36457977172257
Lng: 24.462578392050318

Image Route:

http://tkimages.axisdata.net/ImageConverter.php?size=display&height=300&hotel=AGRHER7KJU&filename=AGRHER7KJU_863688.jpg - Hotel
http://tkimages.axisdata.net/ImageConverter.php?size=display&height=300&hotel=AGRHER7KJU&filename=AGRHER7KJU_863690.jpg - Hotel
http://tkimages.axisdata.net/ImageConverter.php?size=display&height=300&hotel=AGRHER7KJU&filename=AGRHER7KJU_863692.jpg - Reception
http://tkimages.axisdata.net/ImageConverter.php?size=display&height=300&hotel=AGRHER7KJU&filename=AGRHER7KJU_863694.jpg - Lobby
http://tkimages.axisdata.net/ImageConverter.php?size=display&height=300&hotel=AGRHER7KJU&filename=AGRHER7KJU_863698.jpg - Breakfast Buffet
http://tkimages.axisdata.net/ImageConverter.php?size=display&height=300&hotel=AGRHER7KJU&filename=AGRHER7KJU_863702.jpg - Restaurant
http://tkimages.axisdata.net/ImageConverter.php?size=display&height=300&hotel=AGRHER7KJU&filename=AGRHER7KJU_863706.jpg - Bar
http://tkimages.axisdata.net/ImageConverter.php?size=display&height=300&hotel=AGRHER7KJU&filename=AGRHER7KJU_863712.jpg - Lounge Bar
http://tkimages.axisdata.net/ImageConverter.php?size=display&height=300&hotel=AGRHER7KJU&filename=AGRHER7KJU_863716.jpg - Studio Private Pool
http://tkimages.axisdata.net/ImageConverter.php?size=display&height=300&hotel=AGRHER7KJU&filename=AGRHER7KJU_863718.jpg - Studio Sea View
http://tkimages.axisdata.net/ImageConverter.php?size=display&height=300&hotel=AGRHER7KJU&filename=AGRHER7KJU_863722.jpg - Studio Sea View
http://tkimages.axisdata.net/ImageConverter.php?size=display&height=300&hotel=AGRHER7KJU&filename=AGRHER7KJU_863726.jpg - Studio Sea View
http://tkimages.axisdata.net/ImageConverter.php?size=display&height=300&hotel=AGRHER7KJU&filename=AGRHER7KJU_863734.jpg - Apartment
http://tkimages.axisdata.net/ImageConverter.php?size=display&height=300&hotel=AGRHER7KJU&filename=AGRHER7KJU_863736.jpg - Apartment
http://tkimages.axisdata.net/ImageConverter.php?size=display&height=300&hotel=AGRHER7KJU&filename=AGRHER7KJU_863740.jpg - Private Pool
http://tkimages.axisdata.net/ImageConverter.php?size=display&height=300&hotel=AGRHER7KJU&filename=AGRHER7KJU_863744.jpg - View from Hotel
http://tkimages.axisdata.net/ImageConverter.php?size=display&height=300&hotel=AGRHER7KJU&filename=AGRHER7KJU_863746.jpg - Lounge Pool
http://tkimages.axisdata.net/ImageConverter.php?size=display&height=300&hotel=AGRHER7KJU&filename=AGRHER7KJU_863756.jpg - Pool