Accommodation Fact Sheet

Dome Beach Hotel

Makronissos Area
5330, Ayia Napa, Famagusta,
Cyprus
Phone: +357 23 721 006 Fax: +357 23 721 010
E-mail: info@domehotel.com.cy
Website: www.tsokkos.com
GIATA: 5037

Code:	AMTSCY25BS
Search Code:	AMTSCY25BS
Type:	Hotel
Class:	Standard
Local Rating:	4 Star
Featured Rating:	4 Star

Destination:	Cyprus
Handling:	Larnaca Office
Group:	Master
Chain:	Tsokkos Hotels
Owner:	A. TSOKKOS HOTELS PUBLIC, LTD.

Lat:	34.983535168953324
Lng:	33.953748606468224

Photo Gallery



Hotel



Beach



Hotel



Beach



Beach

Descriptions

Descriere generală
La doar câțiva pași de o plajă cu nisip se găsește hotelul Dome Beach Hotel. Pe plajă sunt disponibile șezlonguri și umbrele de soare la un cost suplimentar. Centrul turistic al stațiunii se află la aprox. 6 km. Orașul Larnaka este la aprox. 40 km (Nicosia cca. 95 km, Paralimni cca. 10 km). Magazinele sunt la aprox. 6 km de hotel, și veți găsi un supermarket la cca. 600 m. De asemenea, cele mai apropiate baruri și restaurante sunt la cca. 600 m. O discotecă aflată la aprox. 6 km vă invită la dans. Următoarele atracții pot fi accesate de la hotel: Waterworld Waterpark (cca. 2 km), Ayia Napa Monastery (cca. 6 km), Cape Greco National park (cca. 15 km), Nissi beach (cca. 2 km) și Potamos liopetri - fishing village (cca. 8 km). Hotelul dispune de serviciu de rentacar. De asemenea, aveți în apropiere o stație de autobuz (cca. 500 m) și o stație de taxi (direct la hotel) cea ce vă garantează mobilitatea în stațiune. Pentru îngrijiri medicale în caz de urgență, există un spital la cca. 15 km distanță. Aeroportul (LCA) se află la aprox. 58 km. Un alt aeroport (PFO) este la cca. 170 km.

Facilități
Hotelul dispune de 3 etaje și peste 205 camere. Acesta oferă oaspeților săi recepție deschisă 24h (check-in de la 14:00, check out până la 12:00), lobby cu bar, 2 lifturi, aer condiționat, magazin, parcare (gratuită) și birou de schimb valutar. Pentru a servi masa aveți la dispoziție 4 restaurante cu aer condiționat și un snackbar. Accesul la internet WiFi poate fi utilizat de oaspeții hotelului contra cost. În plus, hotelul oferă o zonă de conferințe. Serviciul de menaj este gratuit. Room service, spălătorie și călcat sunt disponibile la un cost suplimentar.

Piscină
Zona exterioară a modernului hotelul include o piscină cu apă dulce precum și o piscină separată pentru copii. La piscină sunt disponibile umbrele de soare gratuite. La barul piscinei va puteți bucura de o băutura răcoritoare.

Catering
Mic dejun (între orele 07:00 - 10:00) bufet suedez. All Inclusive: micul dejun, prânzul și cina. Micul dejun, prânzul și cina pot fi servite numai în anumite restaurante. Apă și cocktailuri. Mic dejun târziu (între orele 10:00 - 11:00), băuturi răcoritoare (10:30 - 00:00), cafea și ceai (16:30 - 17:00), prăjituri și produse de patiserie (16:30 - 17:00), aperitive (14:30 - 18:00), bere (10:30 - 00:00), vin (10:30 - 00:00) și băuturi alcoolice naționale (10:30 - 00:00).

Sport/Leisure
Este disponibil: Fitness. La cca. 200 m de hotel, sunt oferite sporturi nautice (unele de către furnizori locali). Oferte de wellness: Zonă de spa, saună și masaje contra cost. Divertisment pentru adulți: program de animație cu spectacole de seară și muzică live. Pentru distracția celor mici există un loc de joacă. Îngrijirea copiilor: babysitting (contra cost).

Informații suplimentare
Pentru anumite facilități sau activități se pot aplica taxe suplimentare. Unele servicii depind de anotimp și de condițiile climatice locale. Limbi de serviciu: engleză, germană, rusă și greacă. Carduri de credit: Euro/MasterCard și Visa.

Superior Familienzimmer (Seitlicher Meerblick, Balkon oder Terrasse):
Dotate cu pat dublu sau pat twin, o canapea extensibilă ca pat suplimentar, pat pentru bebeluși (gratuit), pardoseală cu gresie, ceainic (contra cost), minibar (posibil contra cost), balcon sau terasă, acces la internet (contra cost), seif (contra cost) și TV cu ecran plat prin satelit precum și aer condiționat reglabil individual. Baie cu cadă.

Superior Familienzimmer (Meerblick, Balkon oder Terrasse):
Dotate cu pat dublu sau pat twin, o canapea extensibilă ca pat suplimentar, pat pentru bebeluși (gratuit), pardoseală cu gresie, ceainic (contra cost), minibar (posibil contra cost), balcon sau terasă, acces la internet (contra cost), seif (contra cost) și TV cu ecran plat prin satelit precum și aer condiționat reglabil individual. Baie cu cadă.

JuniorSuite (Privater Pool):
Dotate cu pat dublu, pardoseală cu gresie, ceainic (contra cost), minibar (posibil contra cost), balcon sau terasă, acces la internet (contra cost), seif (contra cost) și TV cu ecran plat prin satelit precum și aer condiționat reglabil individual. Baie cu cadă.

Superior Zimmer (Balkon, Promotion):
Dotate cu pat dublu sau pat twin, pat pentru bebeluși (gratuit), pardoseală cu gresie, ceainic (contra cost), minibar (posibil contra cost), balcon sau terasă, acces la internet (contra cost), seif (contra cost) și TV cu ecran plat prin satelit precum și aer condiționat reglabil individual. Baie cu cadă.

Superior Zimmer (Gartenblick, Balkon oder Terrasse):
Dotate cu pat dublu sau pat twin, o canapea extensibilă ca pat suplimentar, pat pentru bebeluși (gratuit), pardoseală cu gresie, ceainic (contra cost), minibar (posibil contra cost), balcon sau terasă, acces la internet (contra cost), seif (contra cost) și TV cu ecran plat prin satelit precum și aer condiționat reglabil individual. Baie cu cadă.

Superior Zimmer (Seitlicher Meerblick, Balkon oder Terrasse):
Dotate cu pat dublu sau pat twin, o canapea extensibilă ca pat suplimentar, pat pentru bebeluși (gratuit), pardoseală cu gresie, ceainic (contra cost), minibar (posibil contra cost), balcon sau terasă, acces la internet (contra cost), seif (contra cost) și TV cu ecran plat prin satelit precum și aer condiționat reglabil individual. Baie cu cadă.

Superior Zimmer (Meerblick, Balkon oder Terrasse):
Cameră cu pat dublu sau pat twin, o canapea extensibilă ca pat suplimentar, pat pentru bebeluși (gratuit), pardoseală cu gresie, ceainic (contra cost), minibar (posibil contra cost), balcon sau terasă, acces la internet (contra cost), seif (contra cost) și TV cu ecran plat prin satelit precum și aer condiționat reglabil individual. Baie cu cadă.

Einzel Superior Zimmer (Gartenblick, Balkon):
Cameră cu pat dublu, pardoseală cu gresie, ceainic (contra cost), minibar (posibil contra cost), balcon sau terasă, acces la internet (contra cost), seif (contra cost) și TV cu ecran plat prin satelit precum și aer condiționat reglabil individual. Baie cu cadă.

Accommodation Fact Sheet

Dome Beach Hotel

Makronissos Area
5330, Ayia Napa, Famagusta,
Cyprus
Phone: +357 23 721 006 Fax: +357 23 721 010
E-mail: info@domehotel.com.cy
Website: www.tsokkos.com
GIATA: 5037

Code:	AMTSCY25BS
Search Code:	AMTSCY25BS
Type:	Hotel
Class:	Standard
Local Rating:	4 Star
Featured Rating:	4 Star

Destination:	Cyprus
Handling:	Larnaca Office
Group:	Master
Chain:	Tsokkos Hotels
Owner:	A. TSOKKOS HOTELS PUBLIC, LTD.

Lat: 34.983535168953324
Lng: 33.953748606468224

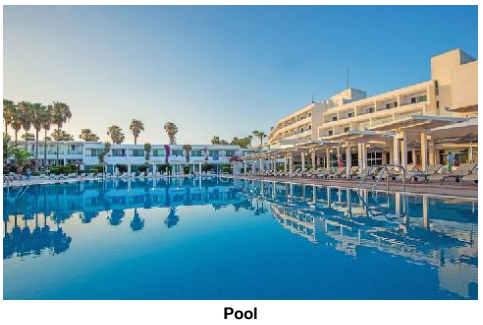

Pool



Pool



Pool



Miscellaneous



Reception

Service Units

FRSP00LSA0 - Superior FamilyRoom (LateralSeaView, Balcon sau terasă)

Room Facilities			
- Balcony or Terrace		- Bathroom	
- Bathtub		- No.Bathrooms:	1
- Double Bed		- Baby Cot	
- Twin Bed		- Additional Beds	
- Floor-Type	Tiled		
Room Amenities			
- Air-Conditioning	Individual	- TV	SAT TV, Flat Screen
- Internet	extra fee	- Safe	extra fee
- Phone		- Radio	
- Mini Bar		- Mini Fridge	extra fee
- Kettle Tea-Coffee	extra fee	- Desktop	
- Hairdryer		- Final Cleanup	

RMSP00LSA0 - Superior Cameră (LateralSeaView, Balcon sau terasă)

Room Facilities			
- Balcony or Terrace		- Bathroom	
- Bathtub		- No.Bathrooms:	1
- Double Bed		- Baby Cot	
- Twin Bed		- Additional Beds	
- Floor-Type	Tiled		
Room Amenities			
- Air-Conditioning	Individual	- TV	SAT TV, Flat Screen
- Internet	extra fee	- Safe	extra fee
- Phone		- Radio	
- Mini Bar		- Mini Fridge	extra fee
- Kettle Tea-Coffee	extra fee	- Desktop	
- Hairdryer		- Final Cleanup	

RMSP00GVA0 - Superior Cameră (GardenView, Balcon sau terasă)

Room Facilities			
- Balcony or Terrace		- Bathroom	
- Bathtub		- No.Bathrooms:	1
- Double Bed		- Baby Cot	
- Twin Bed		- Additional Beds	
- Floor-Type	Tiled		
Room Amenities			
- Air-Conditioning	Individual	- TV	SAT TV, Flat Screen
- Internet	extra fee	- Safe	extra fee
- Phone		- Radio	
- Mini Bar		- Mini Fridge	extra fee
- Kettle Tea-Coffee	extra fee	- Desktop	
- Hairdryer		- Final Cleanup	

RMSPSGGVB0 - unic Superior Cameră (GardenView, Balcon)

Room Facilities			
- Balcony or Terrace		- Bathroom	
- Bathtub		- No.Bathrooms:	1
- Double Bed			
- Floor-Type	Tiled		
Room Amenities			
- Air-Conditioning	Individual	- TV	SAT TV, Flat Screen
- Internet	extra fee	- Safe	extra fee
- Phone		- Radio	
- Mini Bar		- Mini Fridge	extra fee
- Kettle Tea-Coffee	extra fee	- Desktop	
- Hairdryer		- Final Cleanup	

RMSP00SVA0 - Superior Cameră (Vedere la mare, Balcon sau terasă)

Room Facilities			
- Balcony or Terrace		- Bathroom	
- Bathtub		- No.Bathrooms:	1
- Double Bed		- Baby Cot	
- Twin Bed		- Additional Beds	
- Floor-Type	Tiled		
Room Amenities			
- Air-Conditioning	Individual	- TV	SAT TV, Flat Screen
- Internet	extra fee	- Safe	extra fee
- Phone		- Radio	
- Mini Bar		- Mini Fridge	extra fee
- Kettle Tea-Coffee	extra fee	- Desktop	
- Hairdryer		- Final Cleanup	

Accommodation Fact Sheet

Dome Beach Hotel

Makronissos Area
5330, Ayia Napa, Famagusta,
Cyprus
Phone: +357 23 721 006 Fax: +357 23 721 010
E-mail: info@domehotel.com.cy
Website: www.tsokkos.com
GIATA: 5037

Code: AMTSCY25BS
Search Code: AMTSCY25BS
Type: Hotel
Class: Standard
Local Rating: 4 Star
Featured Rating: 4 Star

Destination: Cyprus
Handling: Larnaca Office
Group: Master
Chain: Tsokkos Hotels
Owner: A. TSOKKOS HOTELS PUBLIC, LTD.

Lat: 34.983535168953324
Lng: 33.953748606468224



Lobby

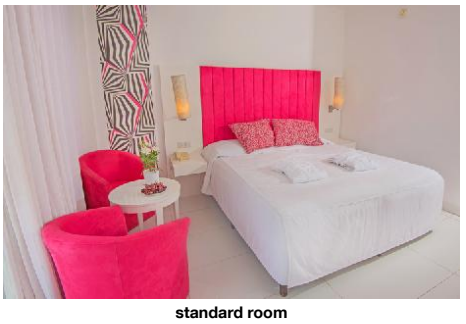

standard room



Superior Pool View



Superior Side Sea View

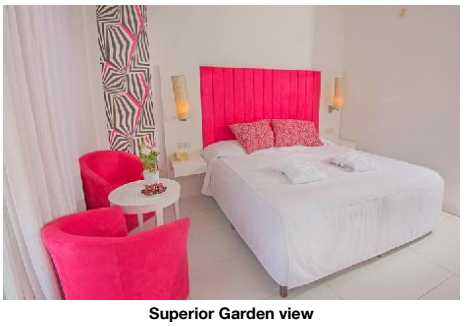

Superior Garden view

FRSP00SVA0 - Superior FamilyRoom (Vedere la mare, Balcon sau terasă)

Room Facilities			
- Balcony or Terrace		- Bathroom	
- Bathtub		- No.Bathrooms:	1
- Double Bed		- Baby Cot	
- Twin Bed		- Additional Beds	
- Floor-Type	Tiled		
Room Amenities			
- Air-Conditioning	Individual	- TV	SAT TV, Flat Screen
- Internet	extra fee	- Safe	extra fee
- Phone		- Radio	
- Mini Bar		- Mini Fridge	extra fee
- Kettle Tea-Coffee	extra fee	- Desktop	
- Hairdryer		- Final Cleanup	

RMSP0000BP - Superior Cameră (Balcon Promoție)

Room Facilities			
- Balcony or Terrace		- Bathroom	
- Bathtub		- No.Bathrooms:	1
- Double Bed		- Baby Cot	
- Twin Bed			
- Floor-Type	Tiled		
Room Amenities			
- Air-Conditioning	Individual	- TV	SAT TV, Flat Screen
- Internet	extra fee	- Safe	extra fee
- Phone		- Radio	
- Mini Bar		- Mini Fridge	extra fee
- Kettle Tea-Coffee	extra fee	- Desktop	
- Hairdryer		- Final Cleanup	

JS000000R0 - JuniorSuite (Piscină privată)

Room Facilities			
- Balcony or Terrace		- Bathroom	
- Bathtub		- No.Bathrooms:	1
- Double Bed			
- Floor-Type	Tiled		
Room Amenities			
- Air-Conditioning	Individual	- TV	SAT TV, Flat Screen
- Internet	extra fee	- Safe	extra fee
- Phone		- Radio	
- Mini Bar		- Mini Fridge	extra fee
- Kettle Tea-Coffee	extra fee	- Desktop	
- Hairdryer		- Final Cleanup	

Board & Mealplan

All-Inclusive			
- Includes Breakfast	where: only in selected restaurant or bar	- Includes Lunch	where: only in selected restaurant or bar
- Includes Dinner	where: only in selected restaurant or bar	- Late Breakfast	Service Hours: 10:00 - 11:00
- Snacks	Service Hours: 14:30 - 18:00	- Cake & Pastries	Service Hours: 16:30 - 17:00
- Coffee & Tea	Service Hours: 16:30 - 17:00	- Mineral Water	
- Softdrinks	Service Hours: 10:30 - 00:00	- Wine	Service Hours: 10:30 - 00:00
- Beer	Service Hours: 10:30 - 00:00	- Cocktails	Service Hours: 10:30 - 00:00
- Local Spirits	Service Hours: 10:30 - 00:00		

Facts

General Facilties

- Reception

Bathing Facilities

- Bathing Facilities

Swimming Pool			
- Outdoor Pool	1 Freshwater Separate	- Sunshades at Pool	free of charge
- Mattresses at Pool	free of charge	- Towels at Pool	free of charge
- Sun Terrace			
Beach			
- Beach Type:	sand	- Public Beach	
- Sunshades on Beach	extra fee	- Sunbeds on Beach	extra fee
- Mattresses on Beach	extra fee		

Business & Congress

- Business & Congress

Accommodation Fact Sheet

Dome Beach Hotel

Makronissos Area
5330, Ayia Napa, Famagusta,
Cyprus
Phone: +357 23 721 006 Fax: +357 23 721 010
E-mail: info@domehotel.com.cy
Website: www.tsokkos.com
GIATA: 5037

Code: AMTSCY25BS
Search Code: AMTSCY25BS
Type: Hotel
Class: Standard
Local Rating: 4 Star
Featured Rating: 4 Star

Destination: Cyprus
Handling: Larnaca Office
Group: Master
Chain: Tsokkos Hotels
Owner: A. TSOKKOS HOTELS PUBLIC, LTD.

Lat: 34.983535168953324
Lng: 33.953748606468224

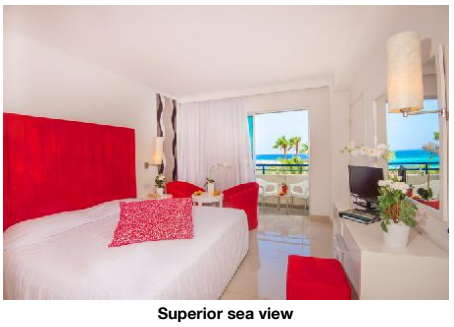

Superior sea view



Superior Family Room Side Sea view



room bathroom



Superior Family Room Sea view



Standard Suite

General Facilities
- Conference Room

Disability Friendly

- Disability Friendly

Rooms w. Disabled Facilities
- No. of Rooms 6

Food & Beverage

- Food & Beverage

Dining Room
- Air-Conditioning
- With Terrace

Restaurants
- No. of Restaurants: 4
- Main Restaurant: Buffet
- Local/National Restaurant
- International Restaurant
- Italian Restaurant
- Asian Restaurant

Bars
- No. of Bars: 4
- Lobby Bar
- Snack Bar
- Pool Bar
- Beach Bar

Beverage
- Water & Softdrinks
- Coffee & Tea
- Beer
- Wine
- National Spirits

Breakfast
- Breakfast Type: Breakfast Buffet 07:00 - 10:00

Lunch
- Main Course: Buffet, A la Carte 12:30 - 14:30
- Starters: Buffet, A la Carte
- Salads: Buffet, A la Carte
- Dessert: Buffet, A la Carte
- Dress Code

Dinner
- Main Course: Buffet, A la Carte 18:30 - 21:30
- Starters: Buffet, A la Carte
- Salads: Buffet, A la Carte
- Dessert: Buffet, A la Carte
- Dress Code: smart casual

Hotel Facilities

- Hotel Facilities

General Facilties
- Lobby
- Air-Conditioning: Central
- Elevator: 2
- TV Lounge: SAT TV, Flat Screen
- Shops

Guest Amenities
- Internet: Wi-Fi/HotSpots (extra fee)
- Room Service: extra fee 07:00 - 22:30
- Schimb valutar
- Laundry Service: extra fee
- Ironing Service: extra fee
- Wake Up Calls
- Maid Service/ Housekeeping: free of charge

Parking Facilities
- Car Park: free of charge

Rentals
- Car Rental

Leisure Facilities

- Leisure Facilities

Family Facilities
- Child Pool
- Kids Playground
- Babysitting: extra fee

Activities
- Adult Animation: Weekly
- Evening Shows: Weekly
- Live Music: Weekly
- Fitness Room

Locations & Distances

- Locations & Distances

Cities
- City 1: Larnaka 40 km 40 min
- City 2: Nicosia 95 km 1 hour
- City 3: Paralimni 10 km 15 min

Recreation Area
- Beach: Makronissos Beach 10 m
- Sea: mediterranean sea 10 m

Public Transport
- Public Bus Stop: 500 m
- Taxi Stand: 10 m

Sport Locations
- Water Activities: 200 m

Medical Locations

Accommodation Fact Sheet

Dome Beach Hotel

Makronissos Area
5330, Ayia Napa, Famagusta,
Cyprus
Phone: +357 23 721 006 Fax: +357 23 721 010
E-mail: info@domehotel.com.cy
Website: www.tsokkos.com
GIATA: 5037

Code: AMTSCY25BS
Search Code: AMTSCY25BS
Type: Hotel
Class: Standard
Local Rating: 4 Star
Featured Rating: 4 Star

Destination: Cyprus
Handling: Larnaca Office
Group: Master
Chain: Tsokkos Hotels
Owner: A. TSOKKOS HOTELS PUBLIC, LTD.

Lat: 34.983535168953324
Lng: 33.953748606468224

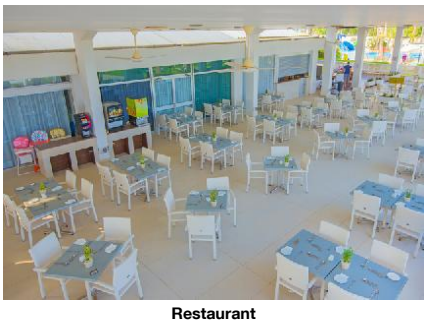

Restaurant



italian restaurant

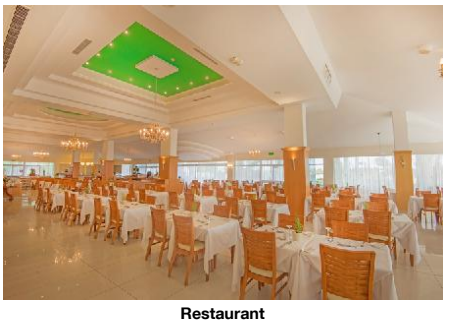

Restaurant



greek tavern



japanese restaurant

- Hospital	15 km	- Pharmacy	3 km
- Doctor	6 km	- Dentist	8 km
Other Locations			
- Town Centre	6 km	- Tourist Center	6 km
- Restaurants/Bars	600 m	- Disco/Nightlife	6 km
- Supermarket	600 m	- Shopping Center	6 km
- Attraction 1:	Waterworld Waterpark 2 km	- Attraction 2:	Ayia Napa Monastery 6 km
- Attraction 3:	Cape Greco National park 15 km	- Attraction 4:	Nissi beach 2 km
- Attraction 5:	Potamos liopetri - fishing village 8 km		

Object Information

- Object Information			
Property			
- Construction Year:	1983	- Last Renovation:	2010
- No. Buildings:	1	- No. Floors (max):	3
- Total Units/Rooms:	205	- Total Beds:	554
- Garden		- Terrace	
- Architectural Style:	modern	- Voltage:	220 V, 240 V
Reception			
- Reception	24h Service: Yes 24h Service	- Languages Spoken	English, German, Russian, Greek
Policies			
- Check-In Time:	14:00	- Check-Out Time:	12:00
- Payment Type:	Euro/Master Card, Visa Card	- Pets Allowed:	No

Wellness & Health

- Wellness & Health			
Health			
- Sauna	extra fee	- Massage	extra fee
- SPA	extra fee		

Points of interest (Ayia Napa)

Main Locations

Additional Airport: Paphos Airport (Distance 170.00Km, 175.00min)
Main Airport: Larnaca Airport (Distance 58.00Km, 60.00min)

Dome Beach Hotel

Makronissos Area
5330, Ayia Napa, Famagusta,
Cyprus
Phone: +357 23 721 006 Fax: +357 23 721 010
E-mail: info@domehotel.com.cy
Website: www.tsokkos.com
GIATA: 5037

Code:	AMTSCY25BS	Destination:	Cyprus		
Search Code:	AMTSCY25BS	Handling:	Larnaca Office		
Type:	Hotel	Group:	Master		
Class:	Standard	Chain:	Tsokkos Hotels		
Local Rating:	4 Star	Owner:	A. TSOKKOS HOTELS PUBLIC, LTD.	Lat:	34.983535168953324
Featured Rating:	4 Star			Lng:	33.953748606468224

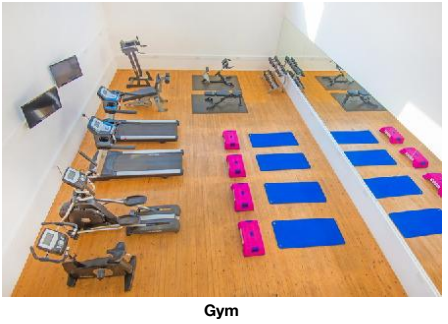

Gym

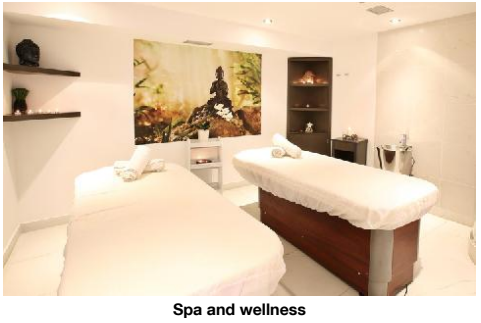

Spa and wellness

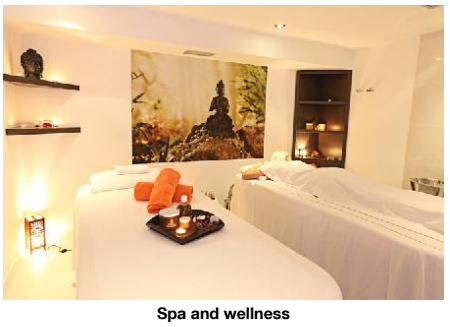

Spa and wellness

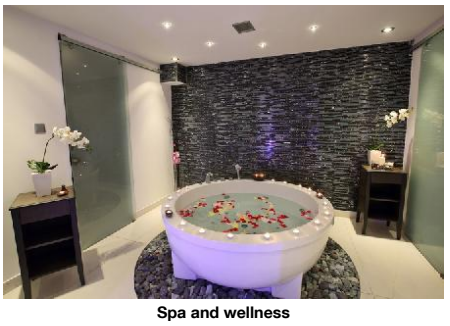

Spa and wellness

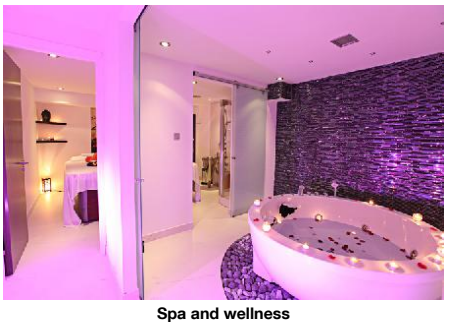

Spa and wellness

Accommodation Stock Sheet

Dome Beach Hotel

Makronissos Area
5330, Ayia Napa, Famagusta,
Cyprus
Phone: +357 23 721 006 Fax: +357 23 721 010
E-mail: info@domehotel.com.cy
Website: www.tsokkos.com
GIATA: 5037

Code:	AMTSCY25BS
Search Code:	AMTSCY25BS
Type:	Hotel
Class:	Standard
Local Rating:	4 Star
Featured Rating:	4 Star

Destination:	Cyprus
Handling:	Larnaca Office
Group:	Master
Chain:	Tsokkos Hotels
Owner:	A. TSOKKOS HOTELS PUBLIC, LTD.

Lat:	34.983535168953324
Lng:	33.953748606468224

Image Route:

http://tkimages.axisdata.net/ImageConverter.php?size=display&height=300&hotel=AMTSCY25BS&filename=AMTSCY25BS_685340.jpg - Hotel
http://tkimages.axisdata.net/ImageConverter.php?size=display&height=300&hotel=AMTSCY25BS&filename=AMTSCY25BS_685344.jpg - Beach
http://tkimages.axisdata.net/ImageConverter.php?size=display&height=300&hotel=AMTSCY25BS&filename=AMTSCY25BS_685342.jpg - Hotel
http://tkimages.axisdata.net/ImageConverter.php?size=display&height=300&hotel=AMTSCY25BS&filename=IMG_0031.JPG - Beach
http://tkimages.axisdata.net/ImageConverter.php?size=display&height=300&hotel=AMTSCY25BS&filename=IMG_0018.JPG - Beach
http://tkimages.axisdata.net/ImageConverter.php?size=display&height=300&hotel=AMTSCY25BS&filename=AMTSCY25BS_685434.jpg - Pool
http://tkimages.axisdata.net/ImageConverter.php?size=display&height=300&hotel=AMTSCY25BS&filename=AMTSCY25BS_685384.jpg - Pool
http://tkimages.axisdata.net/ImageConverter.php?size=display&height=300&hotel=AMTSCY25BS&filename=AMTSCY25BS_685386.jpg - Pool
http://tkimages.axisdata.net/ImageConverter.php?size=display&height=300&hotel=AMTSCY25BS&filename=IMG_0006.JPG - Miscellaneous
http://tkimages.axisdata.net/ImageConverter.php?size=display&height=300&hotel=AMTSCY25BS&filename=AMTSCY25BS_685348.jpg - Reception
http://tkimages.axisdata.net/ImageConverter.php?size=display&height=300&hotel=AMTSCY25BS&filename=AMTSCY25BS_685350.jpg - Lobby
http://tkimages.axisdata.net/ImageConverter.php?size=display&height=300&hotel=AMTSCY25BS&filename=AMTSCY25BS_1209640.jpg - standard room
http://tkimages.axisdata.net/ImageConverter.php?size=display&height=300&hotel=AMTSCY25BS&filename=AMTSCY25BS_1209642.jpg - Superior Pool View
http://tkimages.axisdata.net/ImageConverter.php?size=display&height=300&hotel=AMTSCY25BS&filename=AMTSCY25BS_1209644.JPG - Superior Side Sea View
http://tkimages.axisdata.net/ImageConverter.php?size=display&height=300&hotel=AMTSCY25BS&filename=AMTSCY25BS_1209646.jpg - Superior Garden view
http://tkimages.axisdata.net/ImageConverter.php?size=display&height=300&hotel=AMTSCY25BS&filename=AMTSCY25BS_1209648.jpg - Superior sea view
http://tkimages.axisdata.net/ImageConverter.php?size=display&height=300&hotel=AMTSCY25BS&filename=AMTSCY25BS_1209650.jpg - Superior Family Room Side Sea view
http://tkimages.axisdata.net/ImageConverter.php?size=display&height=300&hotel=AMTSCY25BS&filename=AMTSCY25BS_685360.JPG - room bathroom
http://tkimages.axisdata.net/ImageConverter.php?size=display&height=300&hotel=AMTSCY25BS&filename=AMTSCY25BS_1209652.jpg - Superior Family Room Sea view
http://tkimages.axisdata.net/ImageConverter.php?size=display&height=300&hotel=AMTSCY25BS&filename=AMTSCY25BS_1209654.JPG - Standard Suite
http://tkimages.axisdata.net/ImageConverter.php?size=display&height=300&hotel=AMTSCY25BS&filename=AMTSCY25BS_685366.jpg - Restaurant
http://tkimages.axisdata.net/ImageConverter.php?size=display&height=300&hotel=AMTSCY25BS&filename=AMTSCY25BS_685362.jpg - italian restaurant
http://tkimages.axisdata.net/ImageConverter.php?size=display&height=300&hotel=AMTSCY25BS&filename=AMTSCY25BS_685364.jpg - Restaurant
http://tkimages.axisdata.net/ImageConverter.php?size=display&height=300&hotel=AMTSCY25BS&filename=AMTSCY25BS_685372.jpg - greek tavern
http://tkimages.axisdata.net/ImageConverter.php?size=display&height=300&hotel=AMTSCY25BS&filename=AMTSCY25BS_685368.jpg - japanese restaurant
http://tkimages.axisdata.net/ImageConverter.php?size=display&height=300&hotel=AMTSCY25BS&filename=AMTSCY25BS_685436.jpg - Gym
http://tkimages.axisdata.net/ImageConverter.php?size=display&height=300&hotel=AMTSCY25BS&filename=CART2478.JPG - Spa and wellness
http://tkimages.axisdata.net/ImageConverter.php?size=display&height=300&hotel=AMTSCY25BS&filename=AMTSCY25BS_685584.JPG - Spa and wellness
http://tkimages.axisdata.net/ImageConverter.php?size=display&height=300&hotel=AMTSCY25BS&filename=CART2463.JPG - Spa and wellness
http://tkimages.axisdata.net/ImageConverter.php?size=display&height=300&hotel=AMTSCY25BS&filename=AMTSCY25BS_685438.JPG - Spa and wellness