Accommodation Fact Sheet

Cressida Seaside Apartments

Acharavi
49081, Acharavi, Korfu, Greece
Phone: +306936936964 Fax:
E-mail: chrysisd@gmail.com
Website: www.cressida.gr
GIATA: 528237

Code: AGRCFU7KN0
Search Code: CFU0154
Type: Apartment Complex
Class: Standard
Local Rating: 3 Key
Featured Rating: 3 Key

Destination: Ionian Islands -Corfu
Handling: MTS Incoming Greece - Corfu
Group:
Chain:
Owner:

Lat: 39.79600478631975
Lng: 19.812757658240123

Photo Gallery



Hotel exterior

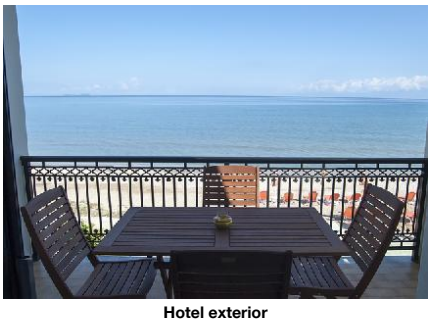

Hotel exterior

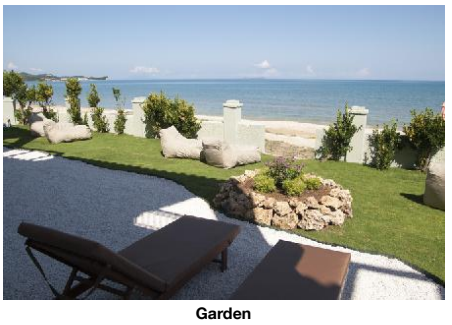

Garden



Room

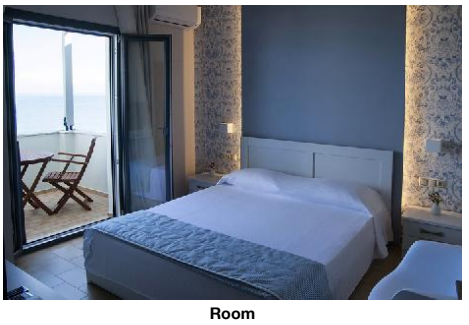

Room

Descriptions

Descriere generală
La doar câțiva pași de o plajă cu nisip/pietriș se găsește hotelul Cressida Seaside Apartments. Pe plajă sunt disponibile gratuit șezlonguri și umbrele de soare. Locul de cazare se află la doar câțiva metri de centrul turistic al stațiunii. Orașul Acharavi este la doar câteva minute de mers pe jos (Roda cca. 4 km, Corfu Town cca. 38 km). Magazinele sunt la aprox. 200 m de hotel, și veți găsi un supermarket la cca. 250 m. La cele mai apropiate baruri și restaurante se poate ajunge într-un timp foarte scurt. Următoarele atracții pot fi accesate de la hotel: Acharavi Folk Museum (cca. 2 km). Aveți la dispoziție o stație de autobuz și o stație de taxi (cca. 500 m) cea ce vă garantează mobilitatea pe insulă. Pentru îngrijiri medicale în caz de urgență, există un spital la cca. 35 km distanță. Aeroportul (CFU) se află la aprox. 38 km.

Facilități
Hotelul de tip boutique dispune de un singur etaj și peste 8 camere. Acesta oferă oaspeților săi recepție (check-in de la 14:00, check out până la 11:00), aer condiționat, seif (gratuit) și parcare (gratuită). Accesul la internet WiFi este disponibil gratuit pentru oaspeții hotelului.

Catering
Mic dejun american.

Informații suplimentare
Pentru anumite facilități sau activități se pot aplica taxe suplimentare. Unele servicii depind de anotimp și de condițiile climatice locale. Limbi de serviciu: engleză și germană.

1 Schlafzimmer Standard Apartment (Meerblick):
Dotate cu pat dublu, pat suplimentar, pat pentru bebeluși (gratuit), parchet laminat, chicinetă, ceainic (gratuit), balcon sau terasă, acces la internet (gratuit), seif (gratuit) și TV cu ecran plat prin satelit precum și aer condiționat reglabil individual. Baie cu duș.

2 Schlafzimmer Standard Apartment (Meerblick):
Dotate cu pat dublu, pat suplimentar, pat pentru bebeluși (gratuit), parchet laminat, chicinetă, ceainic (gratuit), balcon sau terasă, acces la internet (gratuit), seif (gratuit) și TV cu ecran plat prin satelit precum și aer condiționat reglabil individual. Baie cu duș.

Standard Studio (Meerblick):
Cameră cu pat dublu, pat suplimentar, pat pentru bebeluși (gratuit), parchet laminat, chicinetă, ceainic (gratuit), balcon sau terasă, acces la internet (gratuit), seif (gratuit) și TV cu ecran plat prin satelit precum și aer condiționat reglabil individual. Baie cu duș.

Service Units

APSDT1SV00 - 1 dormitor Standard Apartment (Vedere la mare)

Room Facilities			
- Balcony or Terrace		- Bathroom	
- Shower		- Double Bed	
- Baby Cot	free of charge	- Additional Beds	Extra Bed
- Kitchenette	Fridge, Cutlery and Crockery, Oven	- Floor-Type	Laminate
Room Amenities			
- Air-Conditioning		- TV	SAT TV, Flat Screen
- Internet	free of charge	- Safe	free of charge
- Mini Fridge	free of charge	- Kettle Tea-Coffee	free of charge
- Hairdryer		- Bath Towels	

STSD00SV00 - Standard Studio (Vedere la mare)

Room Facilities			
- Balcony or Terrace		- Bathroom	
- Shower		- Double Bed	
- Baby Cot	free of charge	- Additional Beds	Extra Bed
- Kitchenette	Fridge, Cutlery and Crockery, Oven	- Floor-Type	Laminate
Room Amenities			
- Air-Conditioning		- TV	SAT TV, Flat Screen
- Internet	free of charge	- Safe	free of charge
- Mini Fridge	free of charge	- Kettle Tea-Coffee	free of charge
- Hairdryer		- Bath Towels	

APSDT2SV00 - 2 dormitoare Standard Apartment (Vedere la mare)

Room Facilities			
- Balcony or Terrace		- Bathroom	
- Shower		- Double Bed	
- Baby Cot	free of charge	- Additional Beds	Extra Bed
- Kitchenette	Fridge, Cutlery and Crockery, Oven	- Floor-Type	Laminate
Room Amenities			
- Air-Conditioning		- TV	SAT TV, Flat Screen
- Internet	free of charge	- Safe	free of charge
- Mini Fridge	free of charge	- Kettle Tea-Coffee	free of charge
- Hairdryer		- Bath Towels	

Board & Mealplan

Accommodation Fact Sheet

Cressida Seaside Apartments

Acharavi
49081, Acharavi, Korfu, Greece
Phone: +306936936964 Fax:
E-mail: chrysisd@gmail.com
Website: www.cressida.gr
GIATA: 528237

Code: AGRCFU7KN0
Search Code: CFU0154
Type: Apartment Complex
Class: Standard
Local Rating: 3 Key
Featured Rating: 3 Key

Destination: Ionian Islands -Corfu
Handling: MTS Incoming Greece - Corfu
Group:
Chain:
Owner:

Lat: 39.79600478631975
Lng: 19.812757658240123



Room

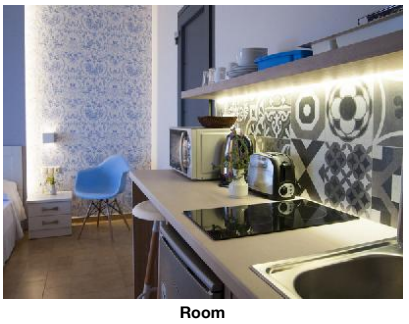

Room

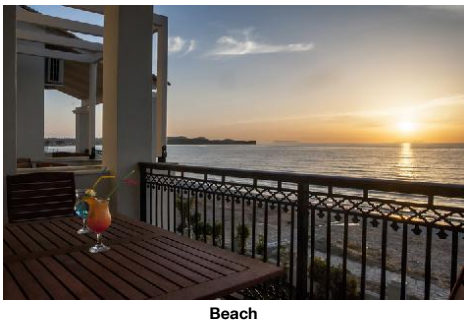

Beach

Facts

Honeymooners

- Romantic Room Location and Views
- Romantic Room Decoration

Bathing Facilities

- Bathing Facilities

Beach

- Beach Type:	sand, gravel	- Route to Beach:	footpath
- Public Beach		- Blue Flag	
- Sunshades on Beach	free of charge	- Sunbeds on Beach	free of charge
- Towels on Beach	free of charge		

Food & Beverage

- Food & Beverage

Breakfast

- Breakfast Type:	American, Extras w. Charge	- Suplimente w. Încasare	

Hotel Facilities

- Hotel Facilities

General Facilties

- Air-Conditioning	Individual		

Guest Amenities

- Internet	Wi-Fi/HotSpots (free)	- Hotel Safe	free of charge

Parking Facilities

- Car Park	free of charge		

Locations & Distances

- Locations & Distances

Cities

- City 1:	Acharavi 150 m 1 min	- City 2:	Roda 4 km 5 min
- City 3:	Corfu Town 38 km 90 min		

Recreation Area

- Beach	Acharavi Beach 2 m	- Sea	Ionian Sea 6 m

Public Transport

- Public Bus Stop	500 m	- Taxi Stand	500 m

Medical Locations

- Hospital	35 km	- Dialysis Station	35 km
- Pharmacy	500 m	- Doctor	500 m
- Dentist	500 m		

Other Locations

- Town Centre	200 m	- Tourist Center	200 m
- Restaurants/Bars	10 m	- Disco/Nightlife	200 m
- Supermarket	250 m	- Shopping Center	200 m
- Attraction 1:	Acharavi Folk Museum 2 km		

Object Information

- Object Information

Property

- Construction Year:	2004	- Last Renovation:	2016
- No. Buildings:	1	- No. Floors (max):	1
- Total Units/Rooms:	8	- Total Beds:	25
- Terrace		- Architectural Style:	mediterranean
- Voltage:	220 V		

Reception

- Reception	09:00 - 14:00 18:00 - 21:00	- Languages Spoken	English, German

Policies

- Check-In Time:	14:00	- Check-Out Time:	11:00

Themes

- Themes

Hotel Type

- Boutique Hotel	- Charming Hotel
- Romantic Hotel	

Incidents & Errata

Errata

Impozit plătibil la nivel local	type: eco tax Currency: EUR charge cycle: per Room per Night 01.01.2024

Accommodation Fact Sheet

Cressida Seaside Apartments

Acharavi
49081, Acharavi, Korfu, Greece
Phone: +306936936964 Fax:
E-mail: chrysisd@gmail.com
Website: www.cressida.gr
GIATA: 528237

Code:	AGRCFU7KN0	Destination:	Ionian Islands -Corfu		
Search Code:	CFU0154	Handling:	MTS Incoming Greece - Corfu		
Type:	Apartment Complex	Group:			
Class:	Standard	Chain:			
Local Rating:	3 Key	Owner:		Lat:	39.79600478631975
Featured Rating:	3 Key			Lng:	19.812757658240123

Points of interest (Acharavi)

Main Locations

Main Airport: Corfu Airport (Distance 38.00Km, 45.00min)

Accommodation Stock Sheet

Cressida Seaside Apartments

Acharavi
49081, Acharavi, Korfu, Greece
Phone: +306936936964 Fax:
E-mail: chrysisd@gmail.com
Website: www.cressida.gr
GIATA: 528237

Code: AGRCFU7KN0
Search Code: CFU0154
Type: Apartment Complex
Class: Standard
Local Rating: 3 Key
Featured Rating: 3 Key

Destination: Ionian Islands -Corfu
Handling: MTS Incoming Greece - Corfu
Group:
Chain:
Owner:

Lat: 39.79600478631975
Lng: 19.812757658240123

Image Route:

http://tkimages.axisdata.net/ImageConverter.php?size=display&height=300&hotel=AGRCFU7KN0&filename=ste_6821.jpg - Hotel exterior
http://tkimages.axisdata.net/ImageConverter.php?size=display&height=300&hotel=AGRCFU7KN0&filename=ste_6775.jpg - Hotel exterior
http://tkimages.axisdata.net/ImageConverter.php?size=display&height=300&hotel=AGRCFU7KN0&filename=ste_6881.jpg - Garden
http://tkimages.axisdata.net/ImageConverter.php?size=display&height=300&hotel=AGRCFU7KN0&filename=ste_6761.jpg - Room
http://tkimages.axisdata.net/ImageConverter.php?size=display&height=300&hotel=AGRCFU7KN0&filename=ste_6774.jpg - Room
http://tkimages.axisdata.net/ImageConverter.php?size=display&height=300&hotel=AGRCFU7KN0&filename=ste_6764.jpg - Room
http://tkimages.axisdata.net/ImageConverter.php?size=display&height=300&hotel=AGRCFU7KN0&filename=ste_6814.jpg - Room
http://tkimages.axisdata.net/ImageConverter.php?size=display&height=300&hotel=AGRCFU7KN0&filename=ste_6680.jpg - Beach