Accommodation Fact Sheet

Lena Mare Hotel

Acharaci
, Acharavi, Korfu, Greece
Phone: +30 26630 63 713 Fax: +30 26630 63 715
E-mail: info@lenamare.com
Website: www.lenamare.com
GIATA: 364107

Code:	AGRCFU6DTU
Search Code:	CFU0150
Type:	Hotel
Class:	Superior
Local Rating:	4 Star
Featured Rating:	4 Star

Destination:	Ionian Islands -Corfu
Handling:	MTS Incoming Greece - Corfu
Group:	Master
Chain:	
Owner:	ILIAS P. PARGINOS

Lat: 39.79319583579062
Lng: 19.820309417721546

Photo Gallery

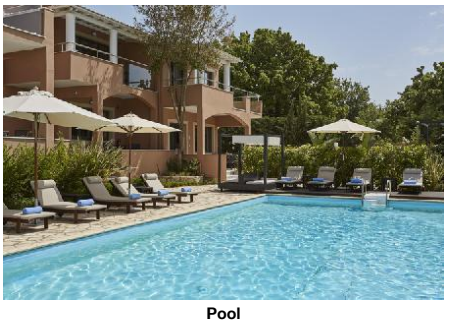

Pool

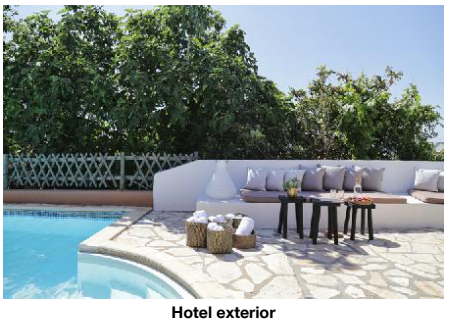

Hotel exterior



Reception



Bar



Room

Descriptions

Descriere generală
Hotelul Lena Mare Hotel, care este deosebit de popular printre cei aflați în luna de miere, este foarte aproape de cele mai apropiate baruri și restaurante. Cea mai apropiată plajă, o plajă cu nisip/pietriș se află la cca. 700 m distanță. Pe plajă sunt disponibile umbrele de soare și șezlonguri la un cost suplimentar. Centrul turistic al orașului se află la doar câțiva metri de distanța. Orașul Acharavi este la doar câteva minute de mers pe jos (Corfu town cca. 35 km). Magazinele sunt la aprox. 400 m de hotel, și veți găsi un supermarket la cca. 350 m. O discotecă aflată la aprox. 700 m vă invită la dans. Următoarele atracții pot fi accesate de la hotel: Acharavi Folk museum (cca. 1 km), Canal d'Amour (cca. 10 km) și Paleokastritsa (cca. 22 km). Aveți la dispoziție o stație de autobuz (cca. 250 m) și o stație de taxi (cca. 400 m) cea ce vă garantează mobilitatea pe insulă. Pentru îngrijiri medicale în caz de urgență, există un spital la cca. 33 km distanță. Aeroportul (CFU) se află la aprox. 38 km.

Facilități
Hotelul de tip boutique dispune de 2 etaje și peste 20 camere. Acesta oferă oaspeților săi recepție (check-in de la 14:00, check out până la 12:00), aer condiționat, seif (gratuit) și parcare (gratuită). Pentru a servi masa aveți la dispoziție un snackbar. Accesul la internet WiFi este disponibil gratuit pentru oaspeții hotelului. Serviciul de menaj este gratuit. Spălătorie este contra cost. Este posibil să se perceapă un cost suplimentar pentru room service.

Piscină
În grădinile acestui hotelul decorat în stil mediteranean există 2 piscine cu apă dulce (deschise din aprilie până în octombrie). Acolo sunt disponibile gratuit șezlonguri și umbrele de soare. Un bar lângă piscină oferă oaspeților băuturi răcoritoare.

Catering
Mic dejun bufet suedez.

Sport/Leisure
La cca. 1 km de hotel, sunt oferite sporturi nautice (unele de către furnizori locali). Oferte de wellness: Jacuzzi și masaje contra cost.

Informații suplimentare
Pentru anumite facilități sau activități se pot aplica taxe suplimentare. Unele servicii depind de anotimp și de condițiile climatice locale. Limbi de serviciu: engleză, franceză și poloneză. Carduri de credit: Euro/MasterCard și Visa.

Service Units

JS00000000 - JuniorSuite

Room Facilities
- Bathroom
- Bathtub or Shower
- Baby Cot — free of charge
- Floor-Type — Tiled

Room Amenities
- Air-Conditioning — Individual
- Safe — free of charge
- Hairdryer
- TV
- Bath Towels — 3 x Week

SUSD00GV00 - Standard Suite (GardenView)

Room Facilities
- Balcony or Terrace
- Bathroom
- Shower
- Bathtub or Shower
- Baby Cot — free of charge
- Kitchenette
- Floor-Type — Tiled

Room Amenities
- Air-Conditioning — Individual
- TV
- Safe — free of charge
- Hairdryer
- Bath Towels — 3 x Week

(Senior Suite GV)

SUSP0000H0 - Superior Suite (Cu Jacuzzi)

Room Facilities
- Balcony or Terrace
- Bathroom
- Bathtub or Shower
- Baby Cot — free of charge
- Kitchenette
- Jacuzzi
- Floor-Type — Tiled

Room Amenities
- Air-Conditioning — Individual
- TV
- Safe — free of charge
- Hairdryer
- Bath Towels — 3 x Week

(Master Suite with Jacuzzi)

JSSD00SV00 - Standard JuniorSuite (Vedere la mare)

Room Facilities
- Balcony or Terrace
- Bathroom
- Shower
- Bathtub or Shower

Accommodation Fact Sheet

Lena Mare Hotel

Acharaci
, Acharavi, Korfu, Greece
Phone: +30 26630 63 713 Fax: +30 26630 63 715
E-mail: info@lenamare.com
Website: www.lenamare.com
GIATA: 364107

Code: AGRCFU6DTU
Search Code: CFU0150
Type: Hotel
Class: Superior
Local Rating: 4 Star
Featured Rating: 4 Star

Destination: Ionian Islands -Corfu
Handling: MTS Incoming Greece - Corfu
Group: Master
Chain:
Owner: ILIAS P. PARGINOS

Lat: 39.79319583579062
Lng: 19.820309417721546



master suite



master suite living room

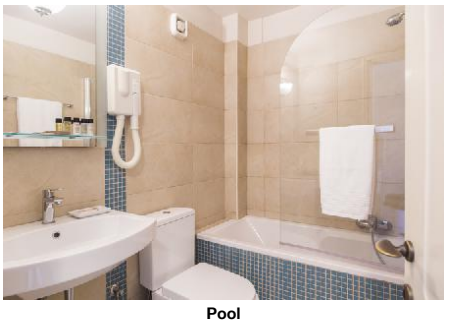

Pool



Room

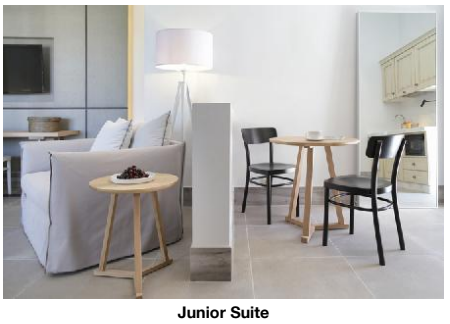

Junior Suite

- Baby Cot	free of charge		
- Floor-Type	Tiled		
Room Amenities			
- Air-Conditioning	Individual	- TV	
- Safe	free of charge		
- Hairdryer		- Bath Towels	3 x Week

SUSD00SV00 - Standard Suite (Vedere la mare)

Room Facilities			
- Balcony or Terrace			
- Bathroom			
- Shower		- Bathtub or Shower	
- Baby Cot	free of charge	- Kitchenette	
- Floor-Type	Tiled		
Room Amenities			
- Air-Conditioning	Individual	- TV	
- Safe	free of charge		
- Hairdryer		- Bath Towels	3 x Week

(Senior Suite SV)

Board & Mealplan

Facts

General Facilties

- Reception

Bathing Facilities

- Bathing Facilities

Swimming Pool			
- Outdoor Pool	2 Freshwater No child basin Apr Oct	- Sunshades at Pool	free of charge
- Sunbeds at Pool	free of charge		
Beach			
- Beach Type:	sand, gravel	- Route to Beach:	along a road, by bus/car
- Public Beach		- Sunshades on Beach	extra fee
- Sunbeds on Beach	extra fee		

Environmental Commitment

- Environmental Commitment

Hotel			
- Environmental Certification		- Bio Packaging	
- Building Design		- Charging point for electric vehicles	
- Conservation for maintenance		- Double-glazing on windows	
- Energy Conservation		- Free of Plastics	
- Green Energy		- Hotel Recycle Bins	
- LED Lighting		- Organic Materials	
- Selective waste collection		- Water Conservation	
Room			
- Bulk Soap, Shampoo, Lotion Dispensers		- Environmental Cleaning	
- Towel Re-use Program		- Sheet Re-use Program	
Food&Beverage			
- Durable Service Items		- Food Waste Prevention Program	
- Local and Seasonal Foods			

Food & Beverage

- Food & Beverage

Bars			
- No. of Bars:	1	- Snack Bar	
- Pool Bar			
Breakfast			
- Breakfast Type:	Breakfast Buffet	- Suplimente w. Încasare	

Hotel Facilities

- Hotel Facilities

General Facilties			
- Air-Conditioning	Individual	- TV Lounge	SAT TV
Guest Amenities			
- Internet	Wi-Fi/HotSpots (free)	- Room Service	
- Hotel Safe	free of charge	- Laundry Service	extra fee
- Maid Service/ Housekeeping	free of charge 6 x week		

Accommodation Fact Sheet

Lena Mare Hotel

Acharaci
, Acharavi, Korfu, Greece
Phone: +30 26630 63 713 Fax: +30 26630 63 715
E-mail: info@lenamare.com
Website: www.lenamare.com
GIATA: 364107

Code: AGRCFU6DTU
Search Code: CFU0150
Type: Hotel
Class: Superior
Local Rating: 4 Star
Featured Rating: 4 Star

Destination: Ionian Islands -Corfu
Handling: MTS Incoming Greece - Corfu
Group: Master
Chain:
Owner: ILIAS P. PARGINOS

Lat: 39.79319583579062
Lng: 19.820309417721546


Pool


Master Suite


Bar


classic double

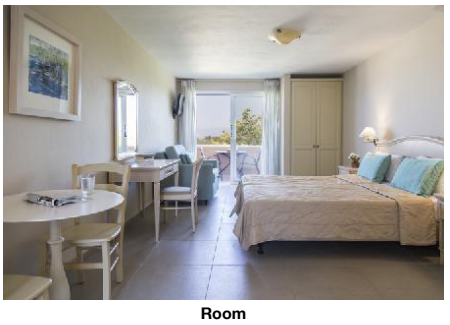
Room

Parking Facilities
- Car Park: free of charge

Locations & Distances

- Locations & Distances

Cities
- City 1: Acharavi, 250 m, 5 min
- City 2: Corfu town, 35 km, 80 min

Recreation Area
- Beach: Acharavi, 700 m

Public Transport
- Public Bus Stop: 250 m
- Taxi Stand: 400 m

Sport Locations
- Water Activities: 1 km
- Horse Riding: 5 km

Medical Locations
- Hospital: 33 km
- Dialysis Station: 33 km
- Pharmacy: 500 m
- Doctor: 500 m
- Dentist: 800 m

Other Locations
- Town Centre: 250 m
- Tourist Center: 250 m
- Restaurants/Bars: 100 m
- Disco/Nightlife: 700 m
- Supermarket: 350 m
- Shopping Center: 400 m
- Attraction 1: Acharavi Folk museum, 1 km
- Attraction 2: Canal d'Amour, 10 km
- Attraction 3: Paleokastritsa, 22 km

Object Information

- Object Information

Property
- Construction Year: 2000
- Last Renovation: 2018
- No. Buildings: 1
- No. Floors (max): 2
- Total Units/Rooms: 20
- Total Beds: 55
- Architectural Style: mediterranean
- Voltage: 220 V

Reception
- Reception: 24h Service: Yes
- Languages Spoken: English, French, Polish

Policies
- Check-In Time: 14:00
- Check-Out Time: 12:00
- Payment Type: Euro/Master Card, Visa Card
- Smoking Allowed: In Signed Areas Balcony/Terrace only

Themes

- Themes

Target Group
- Honeymooners

Hotel Type
- Second-line Beach Hotel
- Boutique Hotel
- Charming Hotel

Wellness & Health

- Wellness & Health

Health
- Massage: extra fee
- Whirlpool: extra fee

Incidents & Errata

Errata

Impozit plătibil la nivel local
type: eco tax
Currency: EUR
charge cycle: per Room per Night
01.01.2024

Points of interest (Acharavi)

Main Locations
Main Airport: Corfu Airport (Distance 38.00Km, 45.00min)

Accommodation Fact Sheet

Lena Mare Hotel

Acharaci
, Acharavi, Korfu, Greece
Phone: +30 26630 63 713 Fax: +30 26630 63 715
E-mail: info@lenamare.com
Website: www.lenamare.com
GIATA: 364107

Code:	AGRCFU6DTU
Search Code:	CFU0150
Type:	Hotel
Class:	Superior
Local Rating:	4 Star
Featured Rating:	4 Star

Destination:	Ionian Islands -Corfu
Handling:	MTS Incoming Greece - Corfu
Group:	Master
Chain:	
Owner:	ILIAS P. PARGINOS

Lat:	39.79319583579062
Lng:	19.820309417721546

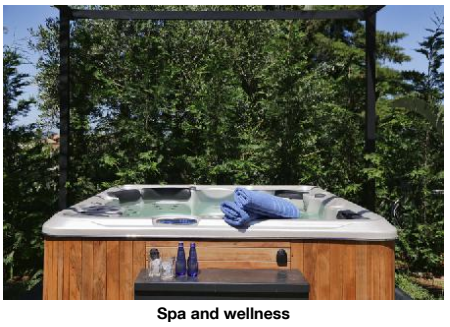

Spa and wellness

Accommodation Stock Sheet

Lena Mare Hotel

Acharaci
, Acharavi, Korfu, Greece
Phone: +30 26630 63 713 Fax: +30 26630 63 715
E-mail: info@lenamare.com
Website: www.lenamare.com
GIATA: 364107

Code:	AGRCFU6DTU	Destination:	Ionian Islands -Corfu		
Search Code:	CFU0150	Handling:	MTS Incoming Greece - Corfu		
Type:	Hotel	Group:	Master		
Class:	Superior	Chain:			
Local Rating:	4 Star	Owner:	ILIAS P. PARGINOS	Lat:	39.79319583579062
Featured Rating:	4 Star			Lng:	19.820309417721546

Image Route:

http://tkimages.axisdata.net/ImageConverter.php?size=display&height=300&hotel=AGRCFU6DTU&filename=AGRCFU6DTU_747792.jpg - Pool
http://tkimages.axisdata.net/ImageConverter.php?size=display&height=300&hotel=AGRCFU6DTU&filename=AGRCFU6DTU_631738.jpg - Hotel exterior
http://tkimages.axisdata.net/ImageConverter.php?size=display&height=300&hotel=AGRCFU6DTU&filename=AGRCFU6DTU_631734.jpg - Reception
http://tkimages.axisdata.net/ImageConverter.php?size=display&height=300&hotel=AGRCFU6DTU&filename=AGRCFU6DTU_747794.jpg - Bar
http://tkimages.axisdata.net/ImageConverter.php?size=display&height=300&hotel=AGRCFU6DTU&filename=AGRCFU6DTU_747766.jpg - Room
http://tkimages.axisdata.net/ImageConverter.php?size=display&height=300&hotel=AGRCFU6DTU&filename=AGRCFU6DTU_747770.jpg - master suite
http://tkimages.axisdata.net/ImageConverter.php?size=display&height=300&hotel=AGRCFU6DTU&filename=AGRCFU6DTU_747768.jpg - master suite living room
http://tkimages.axisdata.net/ImageConverter.php?size=display&height=300&hotel=AGRCFU6DTU&filename=AGRCFU6DTU_747788.jpg - Pool
http://tkimages.axisdata.net/ImageConverter.php?size=display&height=300&hotel=AGRCFU6DTU&filename=STUDIO+301+-+302+ROOM.jpg - Room
http://tkimages.axisdata.net/ImageConverter.php?size=display&height=300&hotel=AGRCFU6DTU&filename=AGRCFU6DTU_631730.jpg - Junior Suite
http://tkimages.axisdata.net/ImageConverter.php?size=display&height=300&hotel=AGRCFU6DTU&filename=AGRCFU6DTU_631732.jpg - Pool
http://tkimages.axisdata.net/ImageConverter.php?size=display&height=300&hotel=AGRCFU6DTU&filename=AGRCFU6DTU_631726.jpg - Master Suite
http://tkimages.axisdata.net/ImageConverter.php?size=display&height=300&hotel=AGRCFU6DTU&filename=AGRCFU6DTU_631736.jpg - Bar
http://tkimages.axisdata.net/ImageConverter.php?size=display&height=300&hotel=AGRCFU6DTU&filename=AGRCFU6DTU_747764.jpg - classic double
http://tkimages.axisdata.net/ImageConverter.php?size=display&height=300&hotel=AGRCFU6DTU&filename=AGRCFU6DTU_747796.jpg - Room
http://tkimages.axisdata.net/ImageConverter.php?size=display&height=300&hotel=AGRCFU6DTU&filename=AGRCFU6DTU_631740.jpg - Spa and wellness